

112°36'0"W 112°34'30"W 112°33'0"W 112°31'30"W 112°30'0"W 112°28'30"W 112°27'0"W 112°25'30"W

Operations Map

Cove Creek

UT-FIF-180318

08/02/2018



Approx 2,620 acres
as of 08/01/2018 1130 hrs

Map Produced By:
mtoone
8/1/2018 20:21 hrs

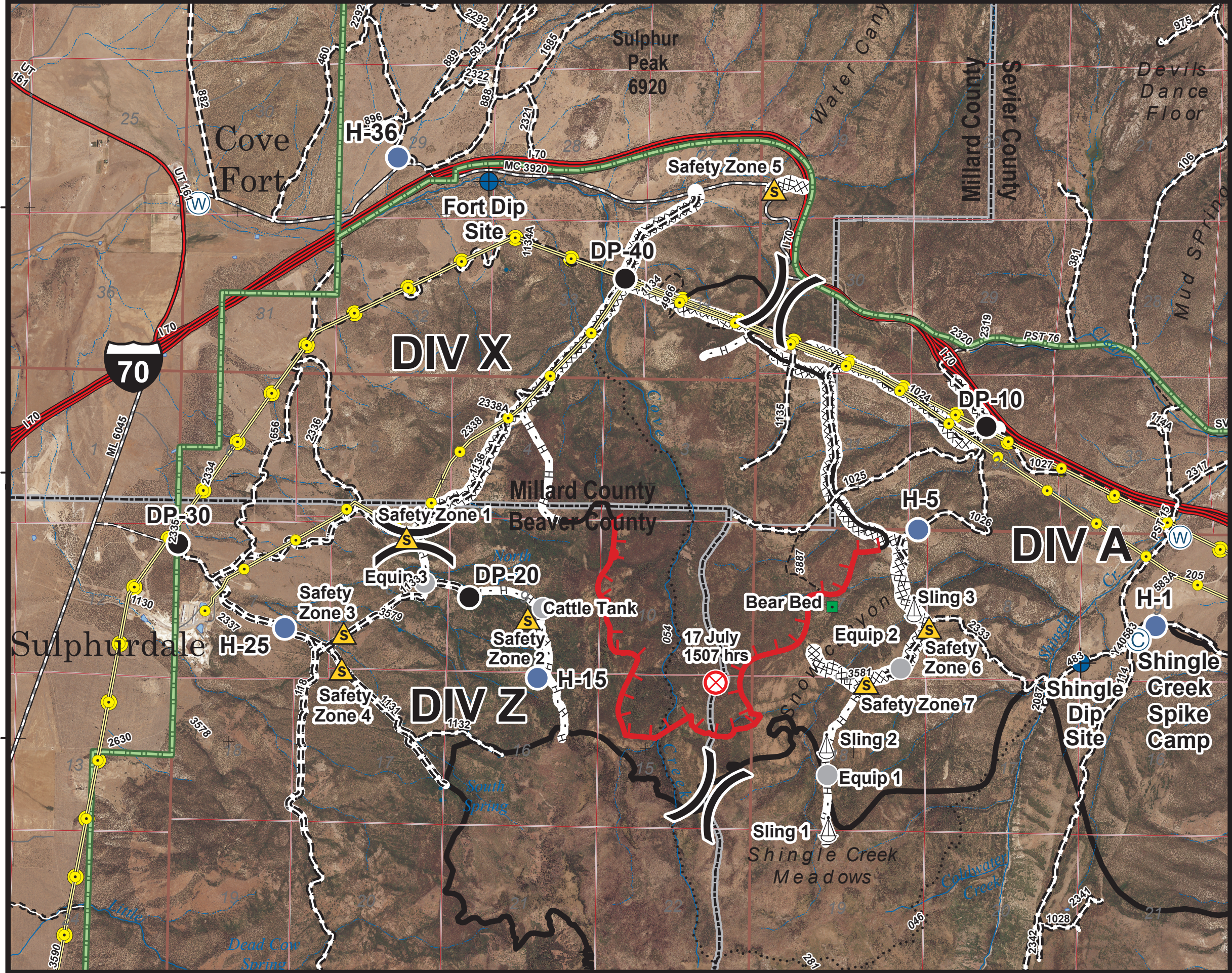

| Feature | Name | Latitude | Longitude |
|--------------|------------------------|-------------|---------------|
| Spike Camp | Spike Camp | 38° 33.663' | -112° 27.965' |
| Dip Site | Fort Dip Site | 38° 36.193' | -112° 32.692' |
| Dip Site | Shingle Dip Site | 38° 33.526' | -112° 28.375' |
| Drop Point | DP-10 | 38° 34.853' | -112° 29.079' |
| Drop Point | DP-20 | 38° 33.841' | -112° 32.782' |
| Drop Point | DP-30 | 38° 34.117' | -112° 34.884' |
| Drop Point | DP-40 | 38° 35.658' | -112° 31.699' |
| Helispot | H-1 | 38° 33.742' | -112° 27.840' |
| Helispot | H-5 | 38° 34.265' | -112° 29.561' |
| Helispot | H-15 | 38° 33.392' | -112° 32.283' |
| Helispot | H-25 | 38° 33.365' | -112° 34.108' |
| Helispot | H-36 | 38° 36.320' | -112° 33.350' |
| Landmark | Bear Bed | 38° 33.821' | -112° 30.170' |
| Equipment | Equip 1 | 38° 32.870' | -112° 30.184' |
| Equipment | Equip 2 | 38° 33.478' | -112° 29.670' |
| Equipment | Equip 3 | 38° 33.919' | -112° 33.105' |
| Equipment | Cattle Tank | 38° 33.785' | -112° 32.252' |
| Safety Zone | Safety Zone 1 | 38° 34.169' | -112° 33.240' |
| Safety Zone | Safety Zone 2 | 38° 33.725' | -112° 32.360' |
| Safety Zone | Safety Zone 3 | 38° 33.625' | -112° 33.682' |
| Safety Zone | Safety Zone 4 | 38° 33.423' | -112° 33.691' |
| Safety Zone | Safety Zone 5 | 38° 36.175' | -112° 30.635' |
| Safety Zone | Safety Zone 6 | 38° 33.712' | -112° 29.471' |
| Safety Zone | Safety Zone 7 | 38° 33.393' | -112° 29.915' |
| Sling Site | Sling 1 | 38° 32.564' | -112° 30.173' |
| Sling Site | Sling 2 | 38° 33.033' | -112° 30.194' |
| Sling Site | Sling 3 | 38° 33.814' | -112° 29.582' |
| Water Source | DIV A Water Source | 38° 34.247' | -112° 27.674' |
| Water Source | Cove Fort Water Source | 38° 36.042' | -112° 34.779' |

| | | | |
|--|-----------------------|--|----------------------------|
| | Camp | | Uncontrolled Fire Edge |
| | Dip Site | | Completed Line |
| | Drop Point | | Completed Dozer Line |
| | Helispot | | Completed Hand Line |
| | Water Source | | R - Road as Completed Line |
| | Division Break | | S - Safety Zone |
| | Sling Site | | Fire Origin |
| | Equipment | | Power Transmission Line |
| | Bear Bed | | FS District Boundary |
| | Interstate | | County Lines |
| | Highway | | Twitchell Canyon Fire |
| | Paved Road | | |
| | Gravel Road | | |
| | Dirt Road | | |
| | Roads, Not Maintained | | |
| | Surface Type Unknown | | |
| | 50\" Trails | | |
| | 60\" Trails | | |
| | Trails Open to All | | |
| | Non-Motorized Trails | | |

Miles

0 0.25 0.5 1

112°36'0"W 112°34'30"W 112°33'0"W 112°31'30"W 112°30'0"W 112°28'30"W 112°27'0"W 112°25'30"W