Briefing

Dollar Ridge

UT-NES-200383

07/06/2018

42,044 IR Acres
as of 07/05/18 2016

National Incident Great Basin Management Team

Legend

- Evacuation Area Primary Residence
- Structures
- Dip Site
- Drop Point
- Helibase
- Helispot
- Landmark
- Pump
- Repeater
- Division Break
- Branch Break
- Power Poles
- Transmission Line
- Uncontrolled Fire Edge
- Completed Dozer Line

N

0 1
Miles
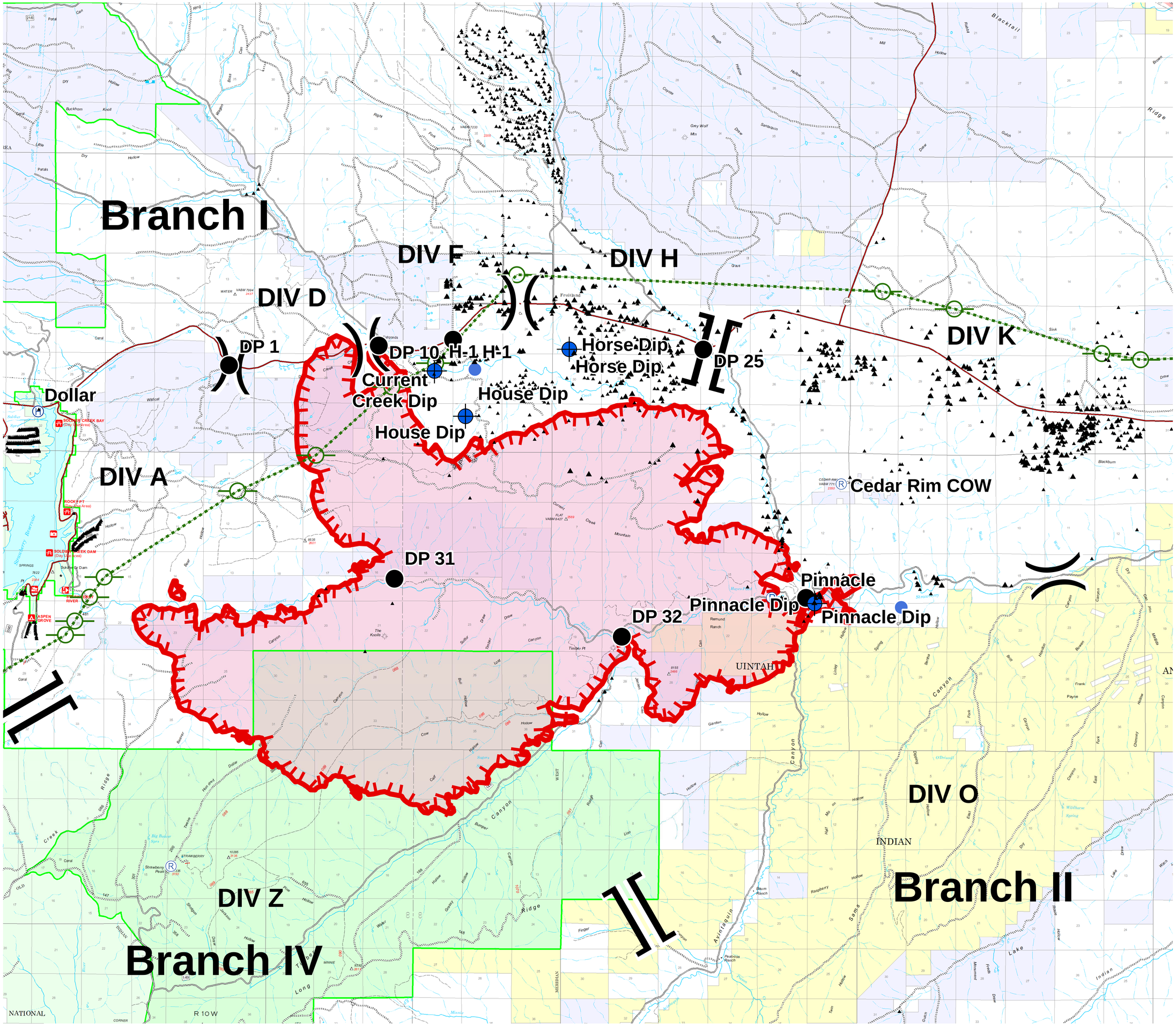
Datum: NAD 1983 Albers
Created by: Admin
Created Date: 7/5/2018