Community Status

Dollar Ridge

UT-NES-200383

07/08/2018

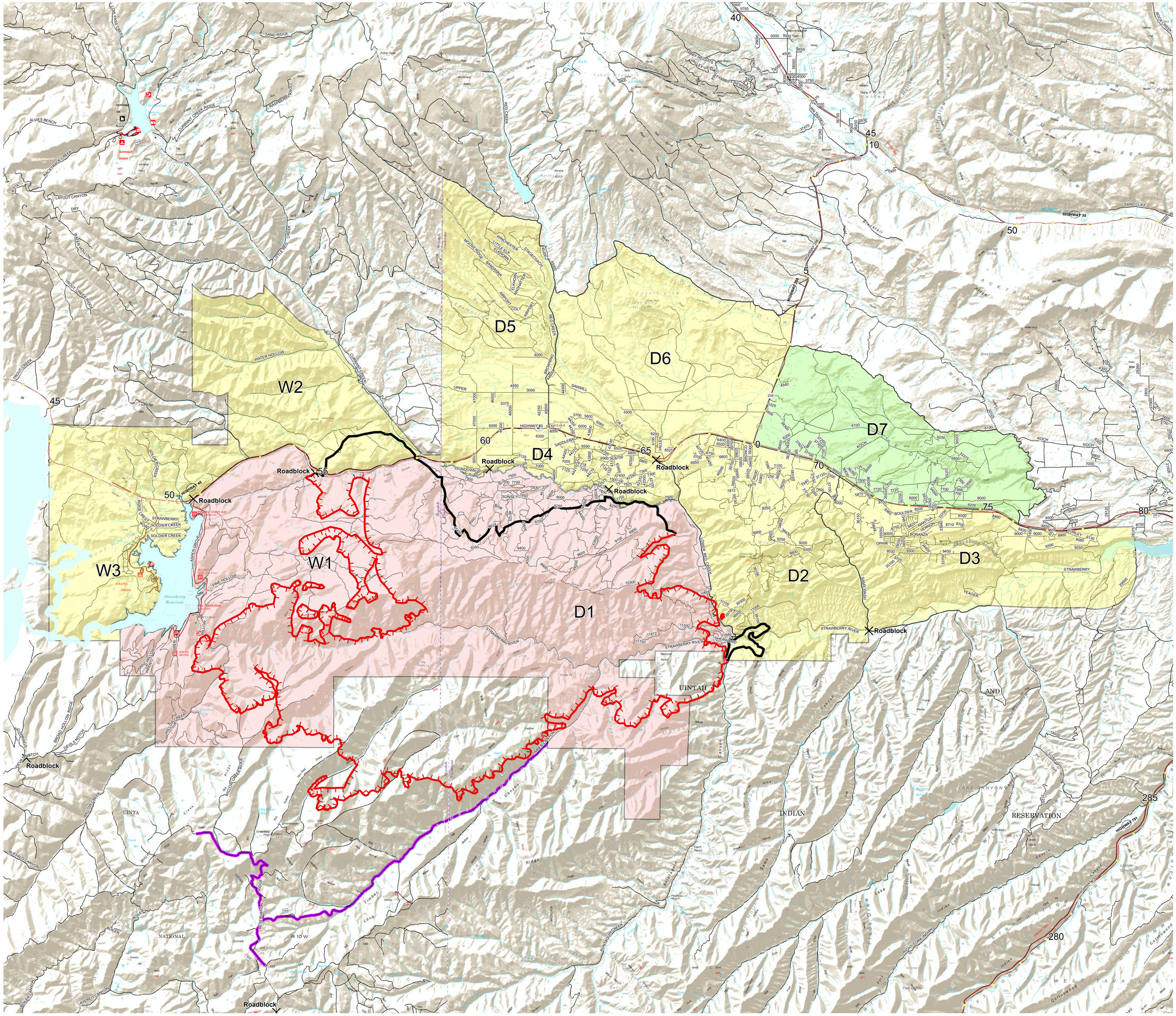

- Closure
- Mile Post
- Uncontrolled Fire Edge
- Completed Line
- Evacuated
- Pre Evacuation Notice
- No Evacuation Notice
- BOAT RAMP - 915
- CAMPGROUND - FOREST SERVICE - 63
- OTHER SERVICE FACILITY - FS - 7621
- PICNIC AREA - FOREST SERVICE - 256
- SCENIC VIEW POINT - 66
- TRAILHEAD (Old Code) - 7627
- HIGHWAY - 101
- Exist Roads
- USFS Road Closure

N

0 1 2

Miles

Date: 7/8/2018
Time: 4:29:01 PM
User Name: bilsilva