

117°2'W 117°0'W 116°58'W 116°56'W 116°54'W 116°52'W 116°50'W 116°48'W 116°46'W 116°44'W 116°42'W 116°40'W

IAP INDEX

Keithly
 ID-PAF-000267
 07/30/2018 day shift
 17,600 acres
 as of 07/28/2018, 1800 hrs



Team 5

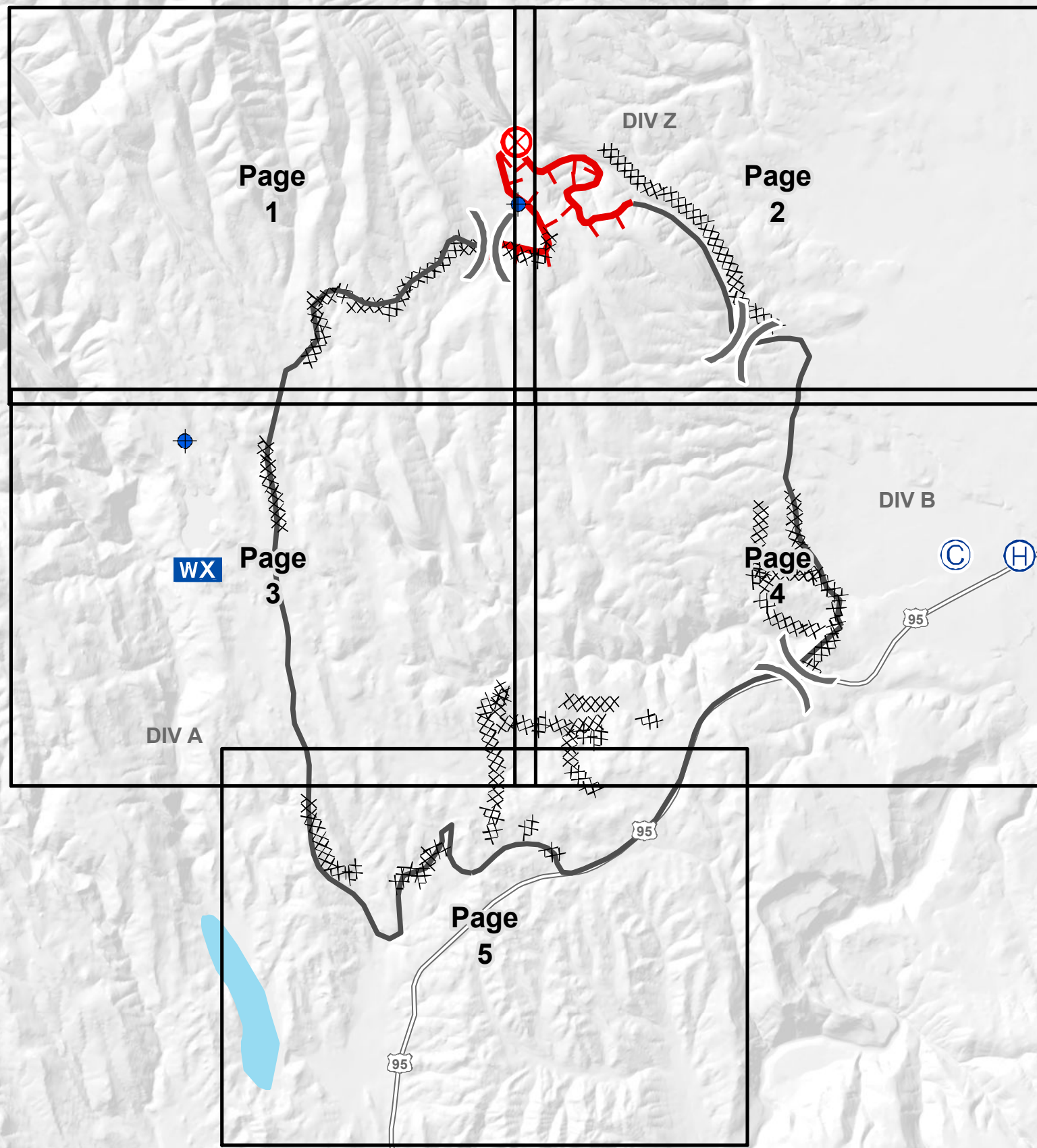

	IAP Pages
	Camp
	Dip Site
	Fire Origin
	Helibase
	Mobile Weather Unit
	Division Break
	Uncontrolled Fire Edge
	Completed Line
	Completed Dozer Line

44°32'N
44°30'N
44°28'N
44°26'N
44°24'N

NORTH Coordinate System: NAD 1983 UTM Zone 11N
Map Scale: 1:80,000, 1 inch = 6,667 feet

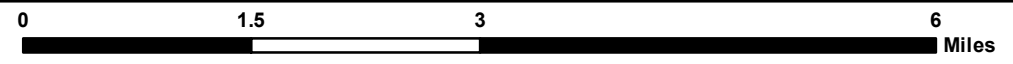

GB Team 5 GIS
7/29/2018, 20:17 Hrs

IAP INDEX

Keithly

ID-PAF-000267
07/30/2018 day shift
17,600 acres
as of 07/28/2018, 1800 hrs



Team 5

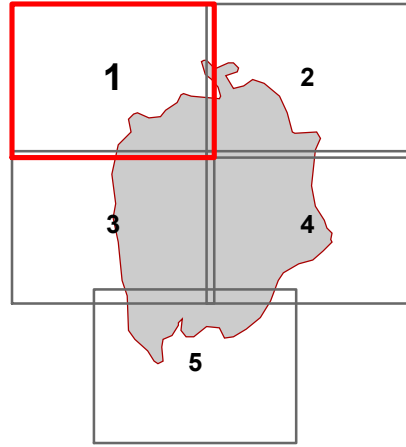

- Dip Site
- Fire Origin
- Other
- Division Break
- Uncontrolled Fire Edge
- Completed Line
- Completed Dozer Line
- USFS Forests

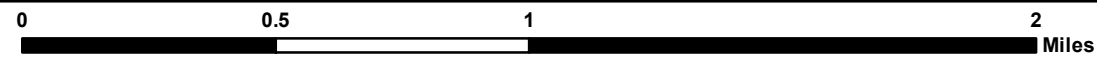
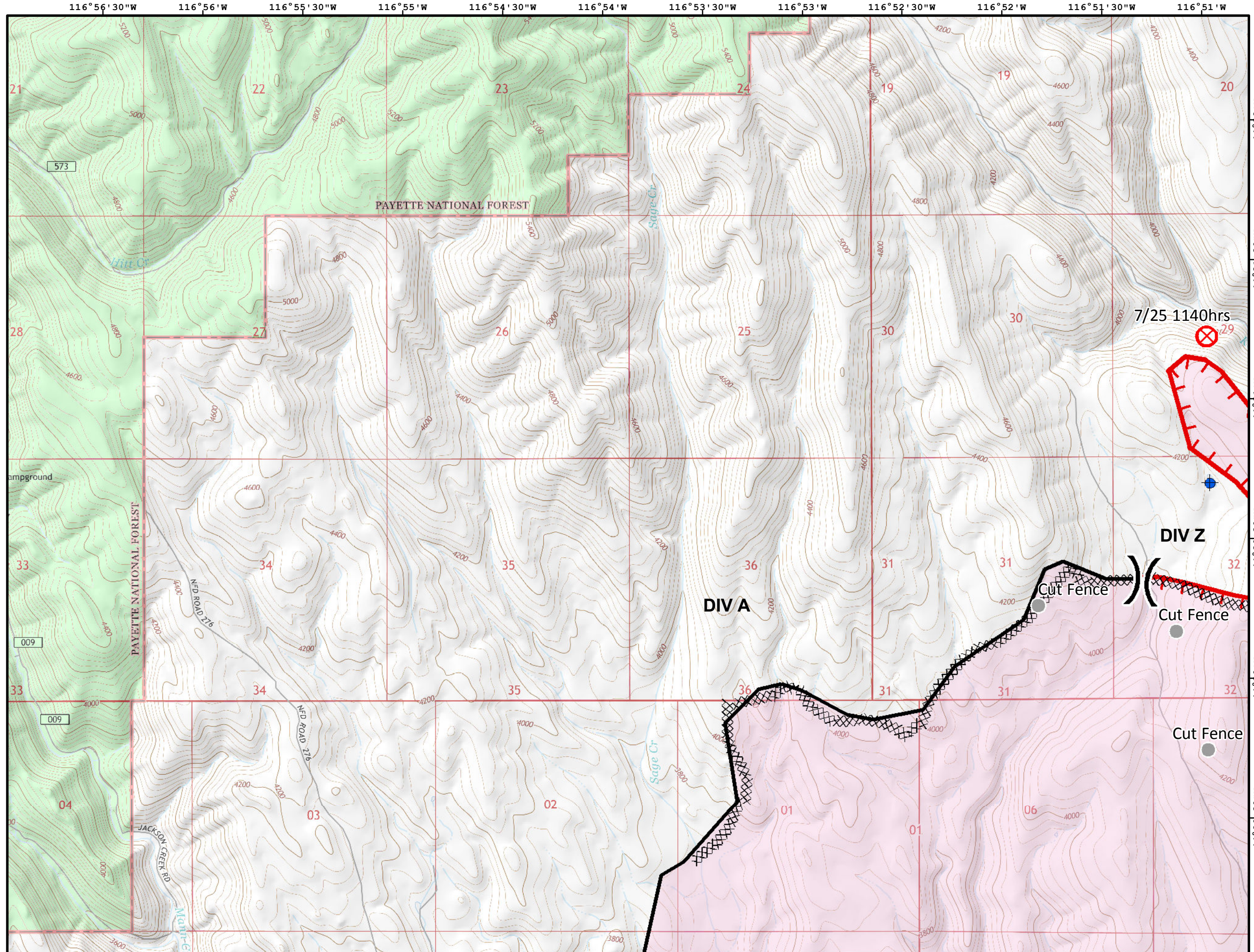

Keithly

ID-PAF-000267
07/30/2018 day shift
17,600 acres
as of 07/28/2018, 1800 hrs



Team 5

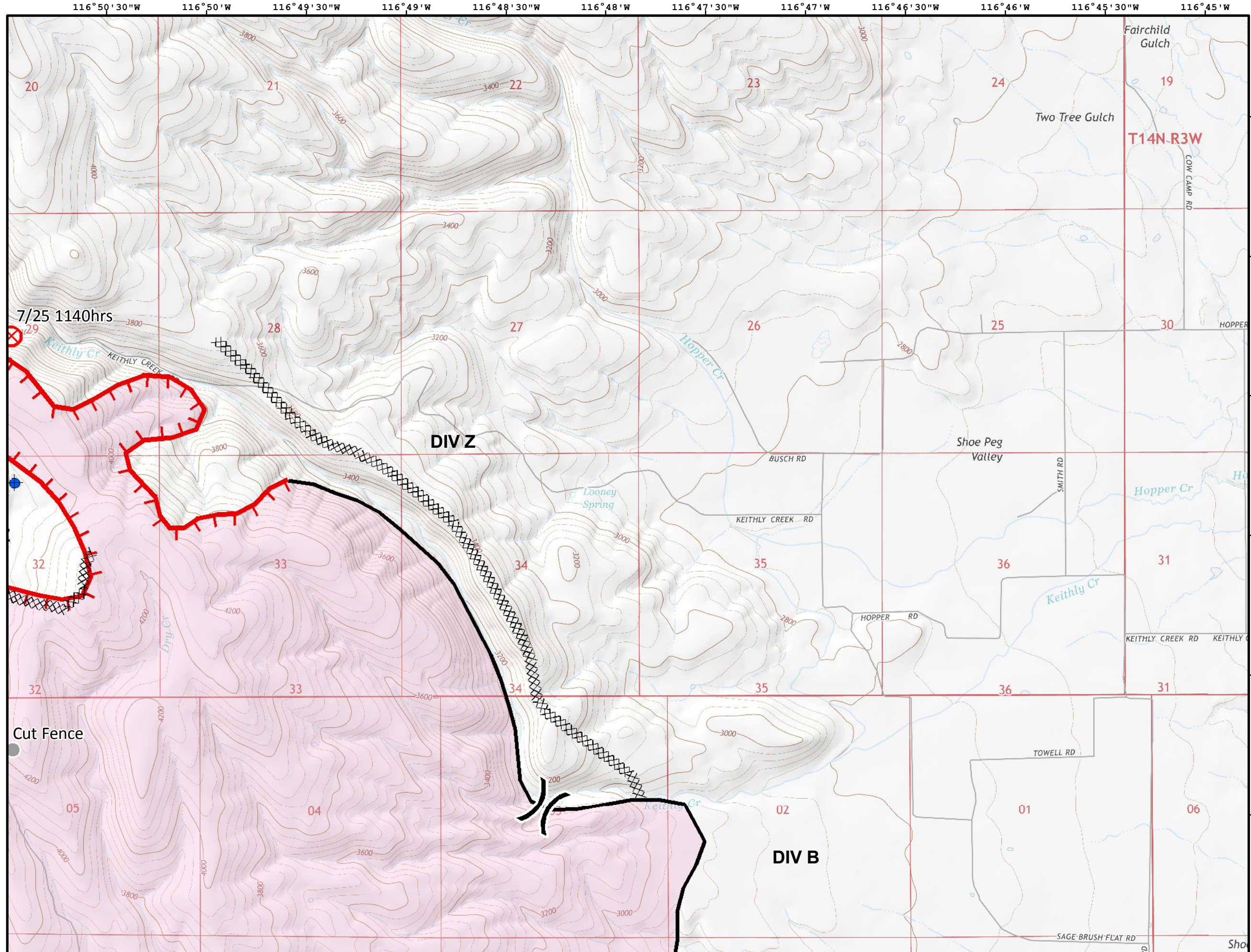
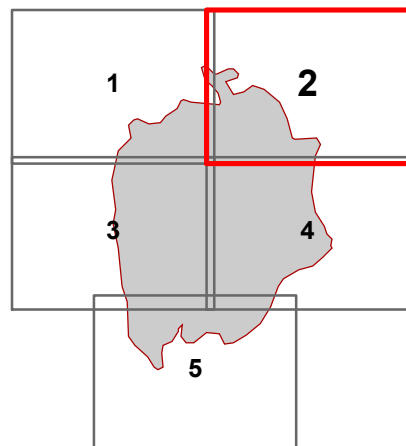

- Dip Site
- Fire Origin
- Other
- Division Break
- Uncontrolled Fire Edge
- Completed Line
- Completed Dozer Line

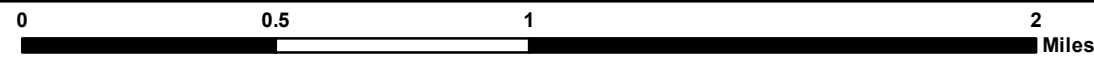

Keithly

ID-PAF-000267
07/30/2018 day shift
17,600 acres
as of 07/28/2018, 1800 hrs



Team 5

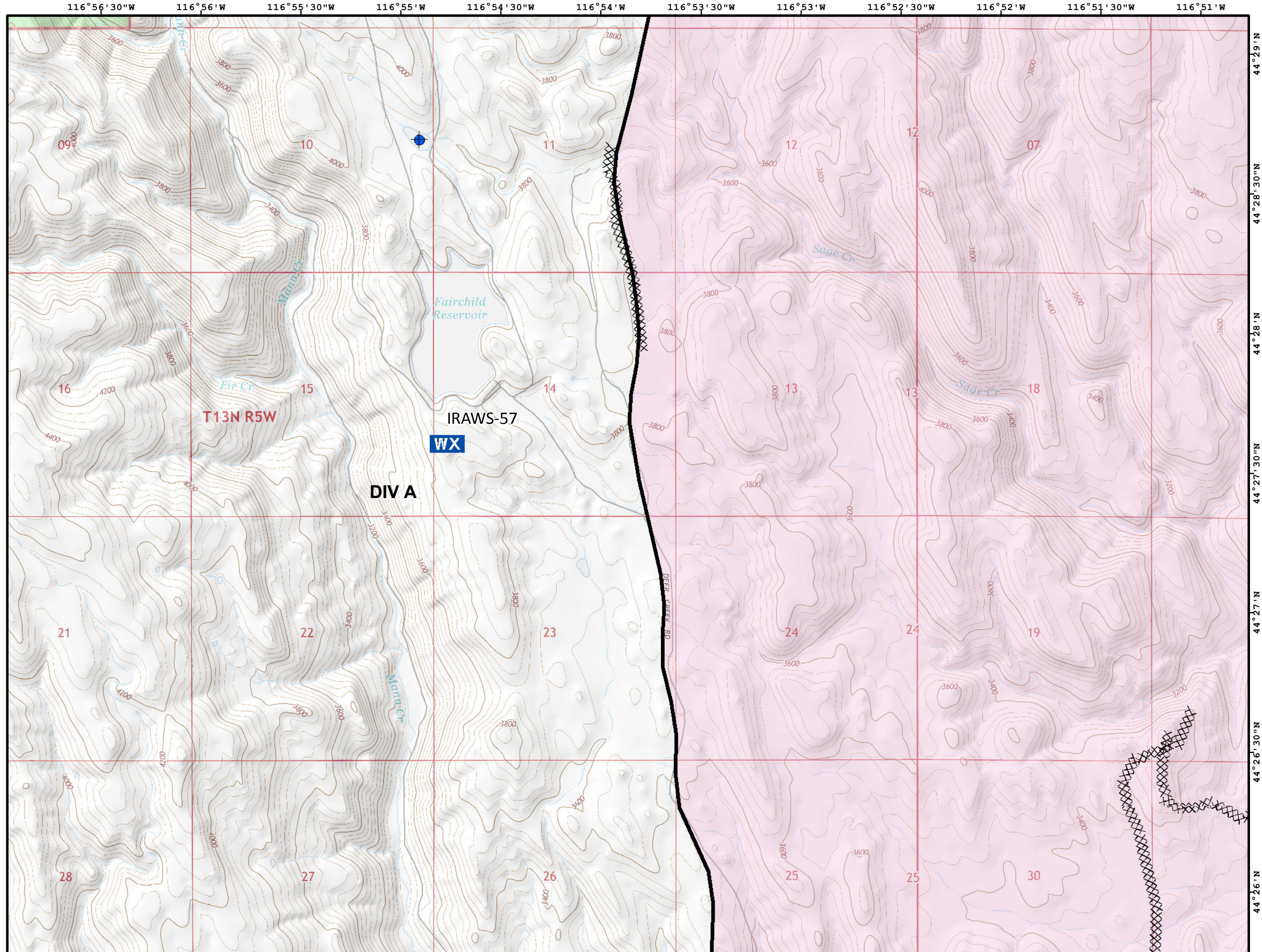
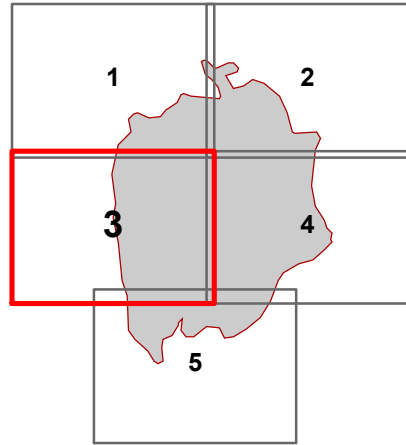

- Dip Site
- Mobile Weather Unit
- Completed Line
- Completed Dozer Line
- USFS Forests

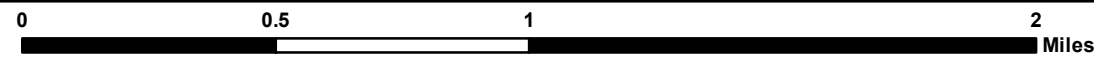

Keithly

ID-PAF-000267
07/30/2018 day shift
17,600 acres
as of 07/28/2018, 1800 hrs



Team 5

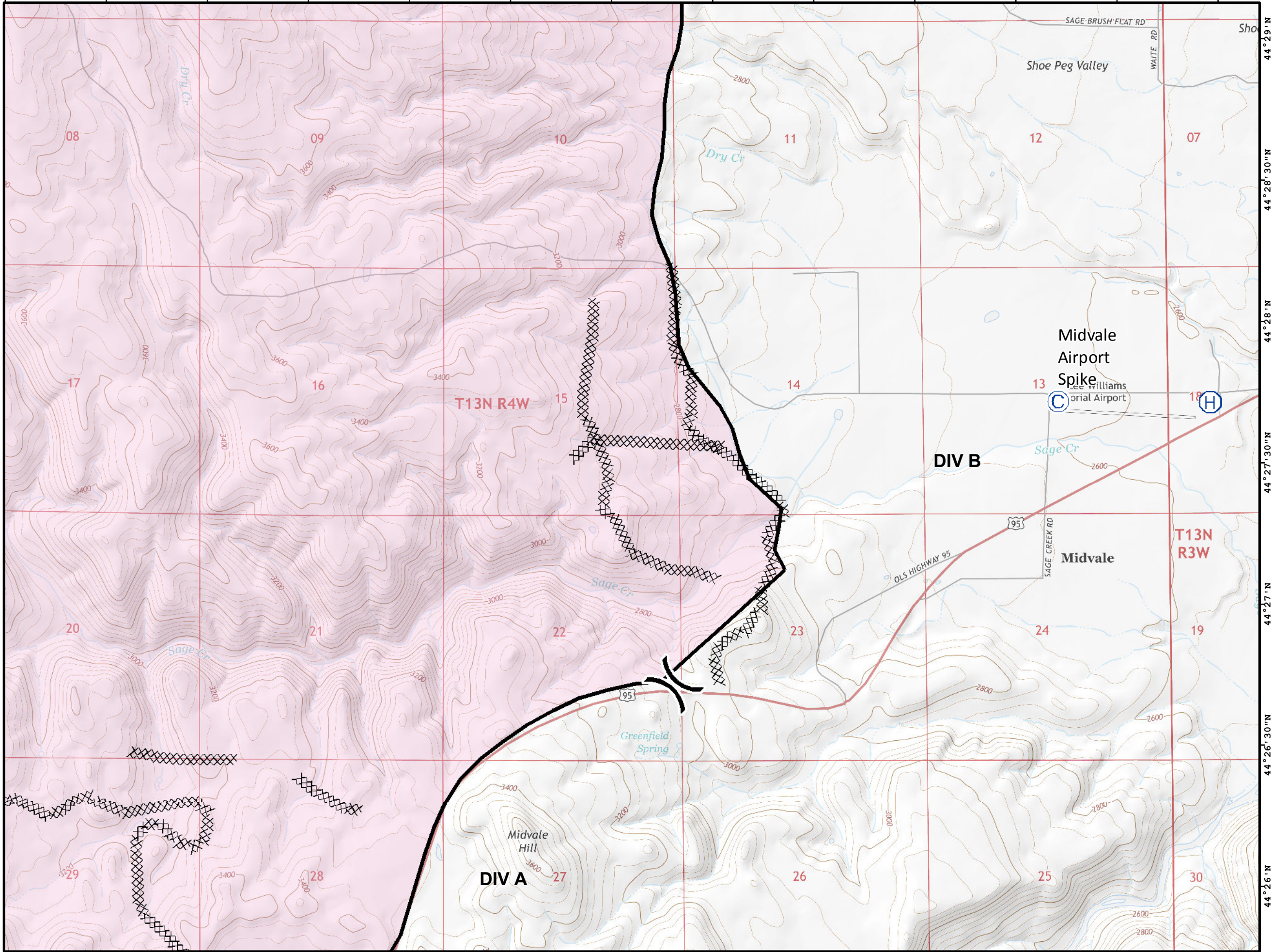
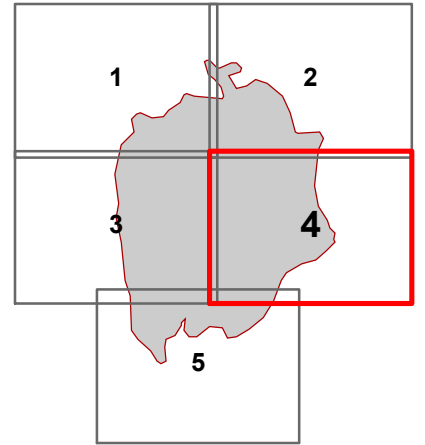

- Camp
- Helibase
- Division Break
- Completed Line
- Completed Dozer Line

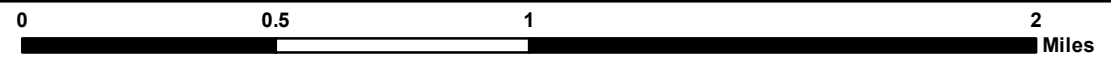

Keithly

ID-PAF-000267
07/30/2018 day shift
17,600 acres
as of 07/28/2018, 1800 hrs



Team 5

