

INFRARED INTERPRETER'S DAILY LOG

Incident Name: OWYHEE NV-DVT-010179	IR Interpreter(s): Tammy Hocut thocut@fs.fed.us	Local Dispatch Phone: ELKO	Interpreted Size: 697 Acres Growth: (First IR – No Perimeter Provided) Acres
Flight Time: 2237 (MDT) Flight Date: 07/22/2018	Interpreter(s) location: Jasper, AR Interpreter(s) Phone: 870-446-5878 (landline) 870-365-2810 (cell)	GACC IR Liaison: Nate Yorgason GACC IR Liaison Phone: 435-590-1107	National Coordinator: Tom Mellin National Coord. Phone: 505-301-8167
Ordered By: Roger Beckman: SITL 54801-330-0432 Roger_beckman@firenet.gov	A Number: A-47	Aircraft/Scanner System: N144Z / Phoenix	Pilots/Techs: Johnson & Netcher / Bob Brantlinger & Mike Mann
IRIN Comments on imagery: 2 image strips, Ortho and Color		Weather at time of flight: Clear	Flight Objective: Identify and map Heat perimeter, Scattered Heat and Isolated Heat Sources.
Date and Time Imagery Received by Interpreter: 07/22/2018 – 2247 (MDT)		Type of media for final product: Shape files, KMZ, PDF, and IRIN Log	
Date and Time Products Delivered to Incident: 07/23/2018 – 0053 (MDT)		Digital files sent to: NIFC FTP @ https://ftp.nifc.gov/public/incident_specific_data/great_basin/2018_Incidents/2018_Owyhee/IR/20180723	

Comments /notes on tonight's mission and this interpretation:

I did not have any reference or perimeter to base my interpretation on. SITL said there was not one and this was the first IR flight. A complete fire perimeter could not be determined because enough heat was gone to trip a heat signature. So what I mapped was what heat I could see and I did estimate some fire perimeter in some locations where there was a grouping of scattered heat.

Most of the intense heat was on the north and northeast side of the fire. One large intense heat area was between the South Fork and the Cleveland Trail in sections 13 and 24.

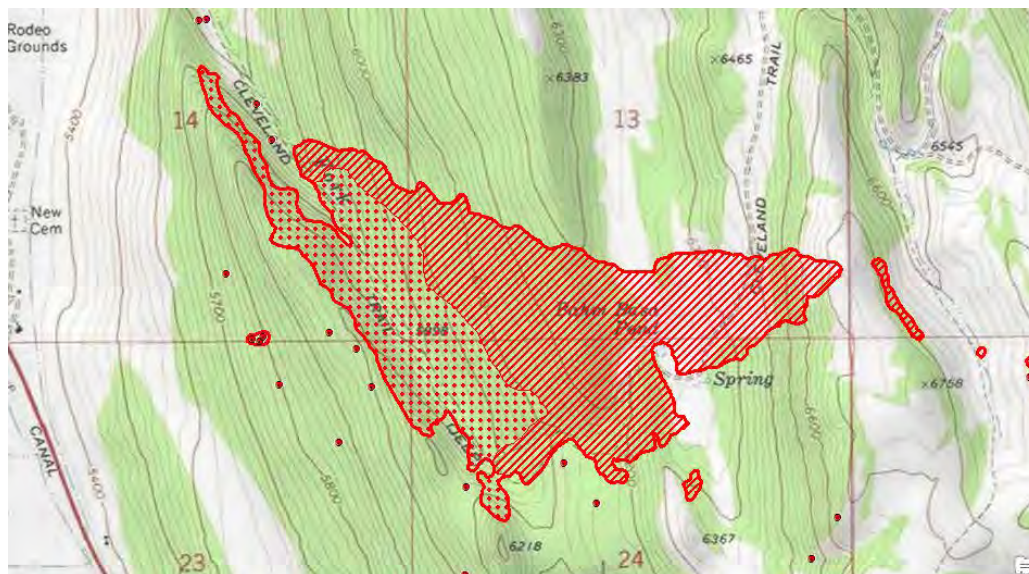

INFRARED INTERPRETER'S DAILY LOG

Another area of intense heat creating a heat plume was north and west of North Fork in sections 19 and 20.

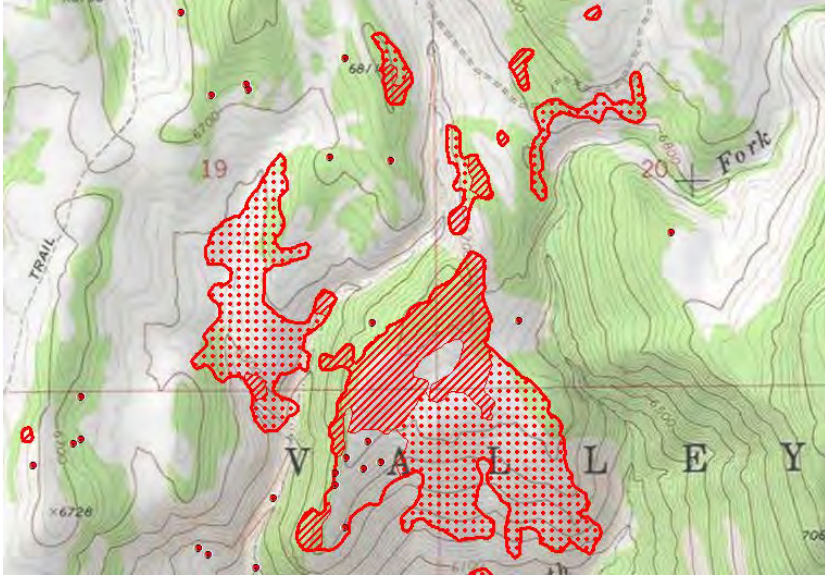

There is scattered heat sources and I was able to map a polygon on the south side of Hwy 51 in the Prentice Hill area in section 1.

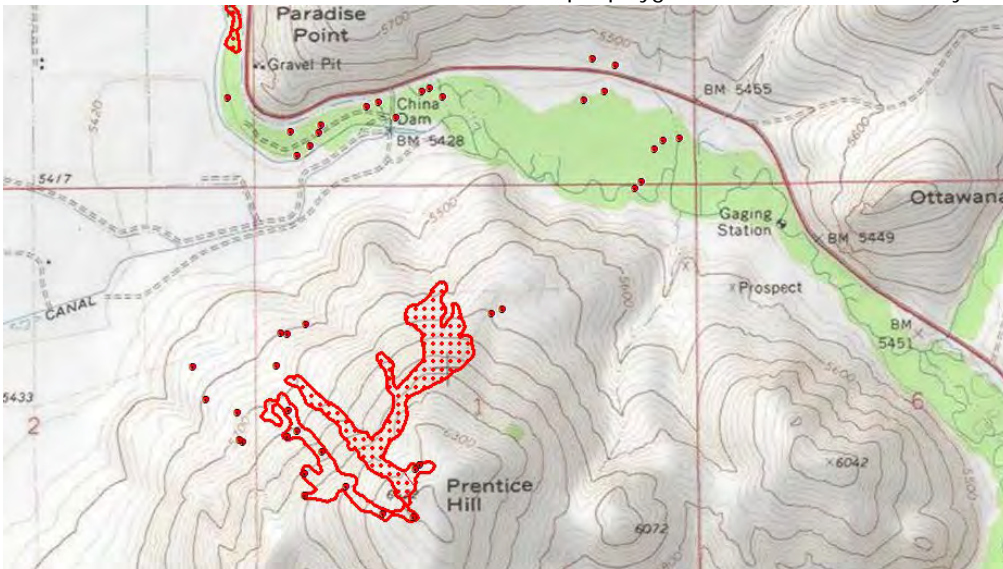

Mapped acres is 697, but I am assuming the fire is larger but could not determine complete fire perimeter.

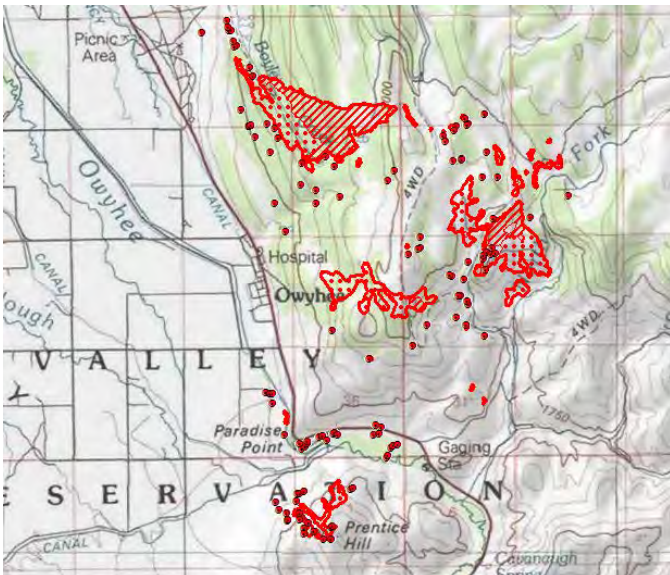

INFRARED INTERPRETER'S DAILY LOG

A large rectangular area, currently blank, intended for recording data from an infrared interpreter's daily log.