

INFRARED INTERPRETER'S DAILY LOG

Incident Name: OWYHEE NV-DVT-010179	IR Interpreter(s): Tammy Hocut thocut@fs.fed.us	Local Dispatch Phone: ELKO 801-330-0432	Interpreted Size: 5,351 Acres Growth: 0 Acres (No growth from provided incident perimeter)
Flight Time: 0143 (MDT) Flight Date: 07/24/2018	Interpreter(s) location: Jasper, AR Interpreter(s) Phone: 870-446-5878 (landline) 870-365-2810 (cell)	GACC IR Liaison: Nate Yorgason GACC IR Liaison Phone: 435-590-1107	National Coordinator: Tom Mellin National Coord. Phone: 505-301-8167
Ordered By: Roger Beckman: SITL 54801-330-0432 Roger_beckman@firenet.gov	A Number: A-63	Aircraft/Scanner System: N144Z / Phoenix	Pilots/Techs: Johnson & Netcher / Bob Brantlinger & Mike Mann
IRIN Comments on imagery: 2 image strips, Ortho and Color		Weather at time of flight: Clear	Flight Objective: Identify and map Heat perimeter, Scattered Heat and Isolated Heat Sources.
Date and Time Imagery Received by Interpreter: 07/24/2018 – 0215 (MDT)		Type of media for final product: Shape files, KMZ, PDF, and IRIN Log	
Date and Time Products Delivered to Incident: 07/24/2018 – 0230 (MDT)		Digital files sent to: NIFC FTP @ https://ftp.nifc.gov/public/incident_specific_data/great_basin/2018_Incidents/2018_Owyhee/IR/20180724	

Comments /notes on tonight's mission and this interpretation:

Started with fire perimeter provided by incident dated and time stamped at 20180723 @ 1900 with starting acres of 5,351.

No growth. There was an isolated heat source located on the northeast side of the fire that showed to be on the line or just out of the fire perimeter. It is in section 13 north of the Bahm Basa Pond and west of the Cleveland Trail at -116.084706, 41.968796.

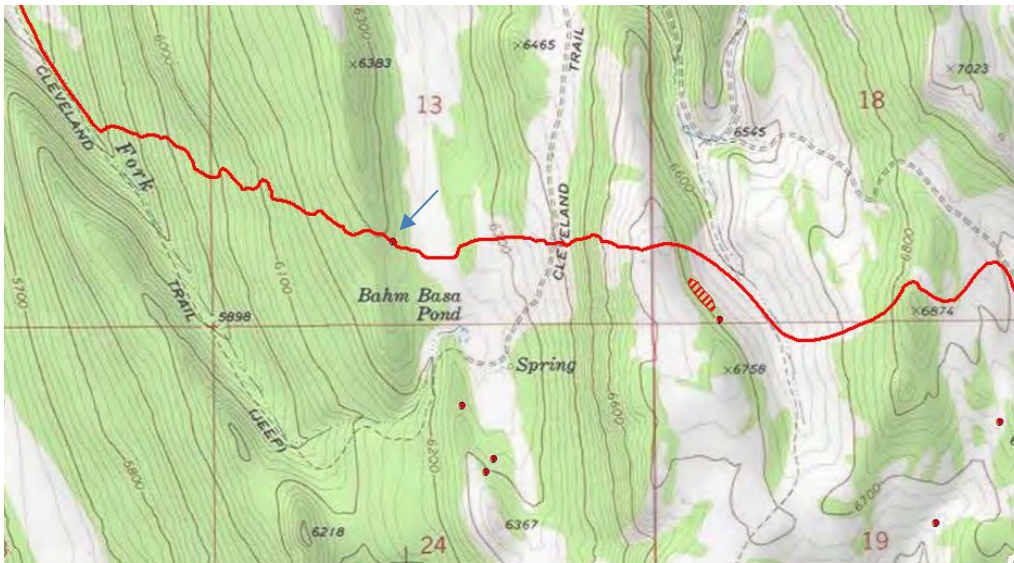

There were just a couple of small islands of intense heat, otherwise just a few scattered isolated heat sources.

INFRARED INTERPRETER'S DAILY LOG

