Pole Creek Bald Mtn IAP Map

Div K

UT-UWF-000971
September 28, 2018
Day Shift

Pole Creek 102,104 acres;
Bald Mountain 18,610 acres
as of 9/27/2018 2141 MDT

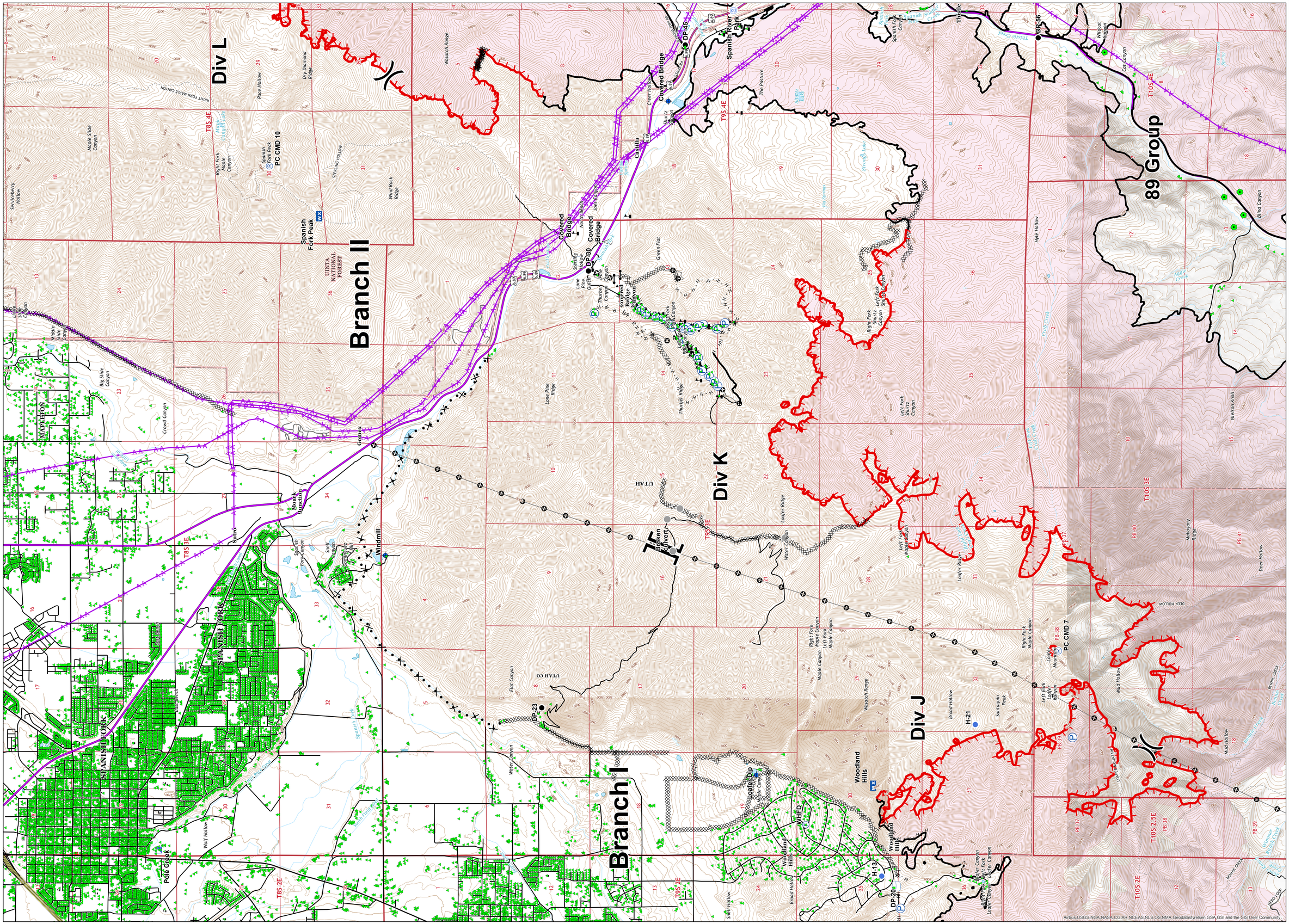
Div L
Div K
Div J
Branch II
Branch I
89 Group
Spanish Fork Peak
PC CMD 10
PC CMD 7
UINTA NATIONAL FOREST
Covered Bridge
Spanish River Park
Castilla
Gomez
Monck Junction
Windmill
Broken Delivery
Loafer Dip
Woodland Hills
WHFD
SPANISH FORK
MAPLETON
Pole Creek
Maple Canyon
Water Canyon
Loafer Ridge
Loafer Mountain
Santaquin Peak
Broad Hollow
Mud Hollow
Wolf Hollow
Big Slide Canyon
Crowd Canyon
Wind Rock Ridge
Lone Pine Ridge
Thurber Ridge
Green Flat
Hyle Hollow
Blind Canyon
Nielson Knoll
Mahogany Ridge
Dee Hollow
Wildcat Hollow
Lot Canyon
Thistle Creek
Spanish Fork Canyon
Spanish Springs
Strawberry Lake
Maple Canyon Reservoir
Fivemile Creek
Fivemile Springs
Fivemile Lake
Bennie Creek
Bennie Lake
Mexican Hollow Creek
Mexican Hollow Lake
Mexican Hollow Springs
Fish Creek
Fish Creek Lake
Fish Creek Springs
Fish Creek Springs Lake
Fish Creek Springs Creek
Fish Creek Springs Springs
Fish Creek Springs Springs Lake
Fish Creek Springs Springs Creek
Fish Creek Springs Springs Springs
Fish Creek Springs Springs Springs Lake
Fish Creek Springs Springs Springs Creek
Fish Creek Springs Springs Springs Springs
Fish Creek Springs Springs Springs Springs Lake
Fish Creek Springs Springs Springs Springs Creek
Fish Creek Springs Springs Springs Springs Springs
Fish Creek Springs Springs Springs Springs Springs Lake
Fish Creek Springs Springs Springs Springs Springs Creek
Fish Creek Springs Springs Springs Springs Springs Springs
Fish Creek Springs Springs Springs Springs Springs Springs Lake
Fish Creek Springs Springs Springs Springs Springs Springs Creek
Fish Creek Springs Springs Springs Springs Springs Springs Springs
Fish Creek Springs Springs Springs Springs Springs Springs Springs Lake
Fish Creek Springs Springs Springs Springs Springs Springs Springs Creek
Fish Creek Springs Springs Springs Springs Springs Springs Springs Springs
Fish Creek Springs Springs Springs Springs Springs Springs Springs Springs Lake
Fish Creek Springs Springs Springs Springs Springs Springs Springs Springs Creek
Fish Creek Springs Springs Springs Springs Springs Springs Springs Springs Springs
Fish Creek Springs Springs Springs Springs Springs Springs Springs Springs Springs Lake
Fish Creek Springs Springs Springs Springs Springs Springs Springs Springs Springs Creek
Fish Creek Springs Springs Springs Springs Springs Springs Springs Springs Springs Springs
Fish Creek Springs Springs Springs Springs Springs Springs Springs Springs Springs Springs Lake
Fish Creek Springs Springs Springs Springs Springs Springs Springs Springs Springs Springs Creek
Fish Creek Springs Springs Springs Springs Springs Springs Springs Springs Springs Springs Springs
Fish Creek Springs Springs Springs Springs Springs Springs Springs Springs Springs Springs Springs Lake
Fish Creek Springs Springs Springs Springs Springs Springs Springs Springs Springs Springs Springs Creek
Fish Creek Springs Springs Springs Springs Springs Springs Springs Springs Springs Springs Springs Springs
Fish Creek Springs Springs Springs Springs Springs Springs Springs Springs Springs Springs Springs Springs Lake
Fish Creek Springs Springs Springs Springs Springs Springs Springs Springs Springs Springs Springs Springs Creek
Fish Creek Springs Springs Springs Springs Springs Springs Springs Springs Springs Springs Springs Springs Springs
Fish Creek Springs Springs Springs Springs Springs Springs Springs Springs Springs Springs Springs Springs Springs Lake
Fish Creek Springs Springs Springs Springs Springs Springs Springs Springs Springs Springs Springs Springs Springs Creek
Fish Creek Springs Springs Springs Springs Springs Springs Springs Springs Springs Springs Springs Springs Springs Springs
Fish Creek Springs Springs Springs Springs Springs Springs Springs Springs Springs Springs Springs Springs Springs Springs Lake
Fish Creek Springs Springs Springs Springs Springs Springs Springs Springs Springs Springs Springs Springs Springs Springs Creek
Fish Creek Springs Springs Springs Springs Springs Springs Springs Springs Springs Springs Springs Springs Springs Springs Springs
Fish Creek Springs Springs Springs Springs Springs Springs Springs Springs Springs Springs Springs Springs Springs Springs Springs Lake
Fish Creek Springs Springs Springs Springs Springs Springs Springs Springs Springs Springs Springs Springs Springs Springs Springs Creek
Fish Creek Springs Springs Springs Springs Springs Springs Springs Springs Springs Springs Springs Springs Springs Springs Springs Springs
Fish Creek Springs Springs Springs Springs Springs Springs Springs Springs Springs Springs Springs Springs Springs Springs Springs Springs Lake
Fish Creek Springs Springs Springs Springs Springs Springs Springs Springs Springs Springs Springs Springs Springs Springs Springs Springs Creek
Fish Creek Springs Springs Springs Springs Springs Springs Springs Springs Springs Springs Springs Springs Springs Springs Springs Springs Springs
Fish Creek Springs Springs Springs Springs Springs Springs Springs Springs Springs Springs Springs Springs Springs Springs Springs Springs Springs Lake
Fish Creek Springs Springs Springs Springs Springs Springs Springs Springs Springs Springs Springs Springs Springs Springs Springs Springs Springs Creek
Fish Creek Springs Springs Springs Springs Springs Springs Springs Springs Springs Springs Springs Springs Springs Springs Springs Springs Springs Springs
Fish Creek Springs Springs Springs Springs Springs Springs Springs Springs Springs Springs Springs Springs Springs Springs Springs Springs Springs Springs Lake
Fish Creek Springs Springs Springs Springs Springs Springs Springs Springs Springs Springs Springs Springs Springs Springs Springs Springs Springs Springs Creek
Fish Creek Springs Springs Springs Springs Springs Springs Springs Springs Springs Springs Springs Springs Springs Springs Springs Springs Springs Springs Springs
Fish Creek Springs Springs Springs Springs Springs Springs Springs Springs Springs Springs Springs Springs Springs Springs Springs Springs Springs Springs Springs Lake
Fish Creek Springs Springs Springs Springs Springs Springs Springs Springs Springs Springs Springs Springs Springs Springs Springs Springs Springs Springs Springs Creek
Fish Creek Springs
Fish Creek Springs Lake
Fish Creek Springs Creek
Fish Creek Springs
Fish Creek Springs Lake
Fish Creek Springs Creek
Fish Creek Springs
Fish Creek Springs Lake
Fish Creek Springs Creek
Fish Creek Springs
Fish Creek Springs Lake
Fish Creek Springs Creek
Fish Creek Springs
Fish Creek Springs Lake
Fish Creek Springs Creek
Fish Creek Springs
Fish Creek Springs Lake
Fish Creek Springs Creek
Fish Creek Springs