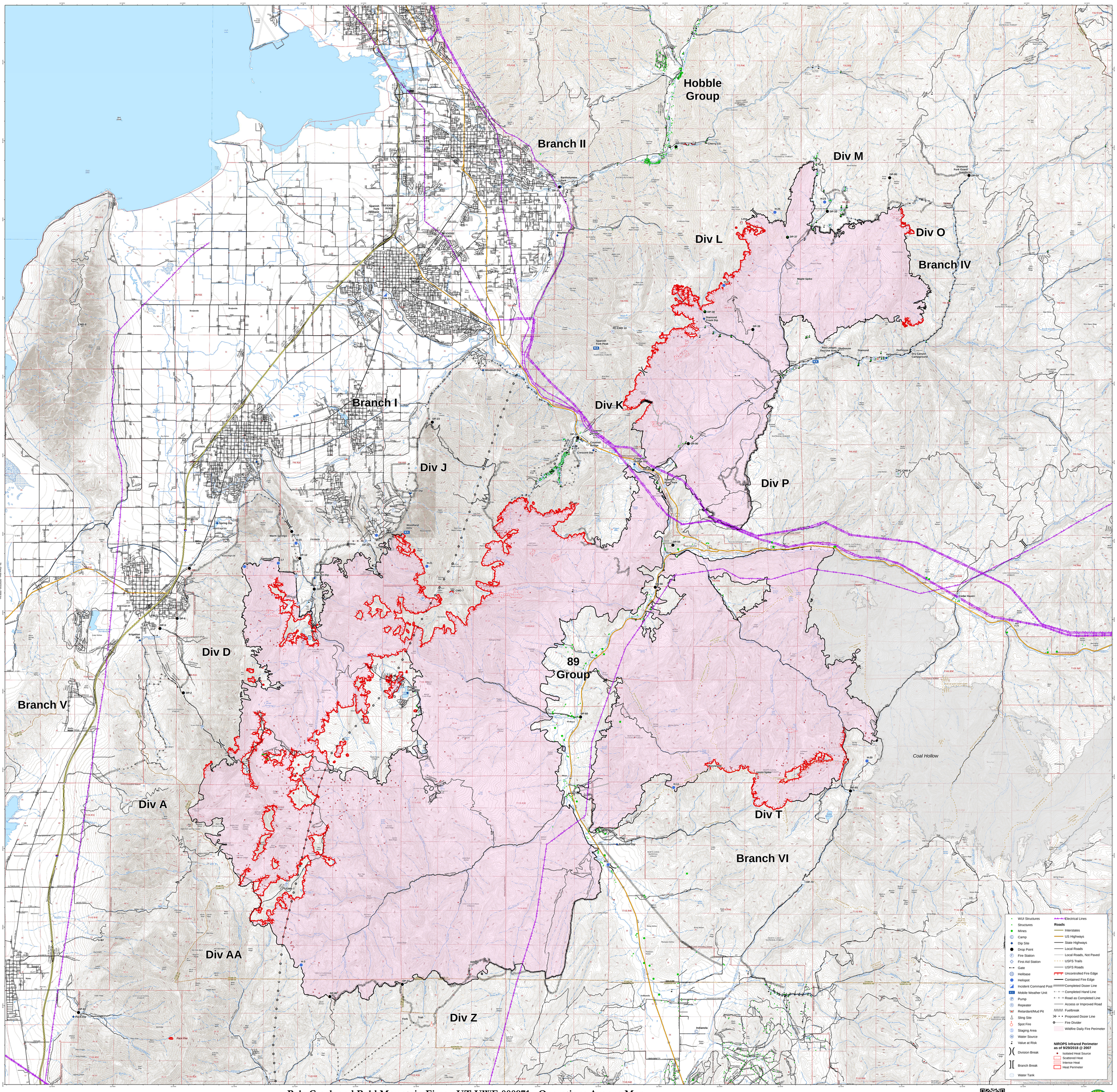

Pole Creek and Bald Mountain Fires - UT-UWF-000971 - Operations Avenza Map

September 30, 2018 - Day Shift

Fire Perimeters as of 9/29/2018 @ 2007 MDT

NAD 83 - UTM Zone 12

9/30/2018 - 0506 hrs