BALD MOUNTAIN UT--UWF 000892
POLE CREEK UT--UWF 000971

Progression Map
Bald Mountain &
Pole Creek Fires Perimeter
as of 9/29/18 at 2007 MDT

Datum NAD 83

0 0.75 1.5 3 4.5 6 Miles

JRA 9/26/18 0900

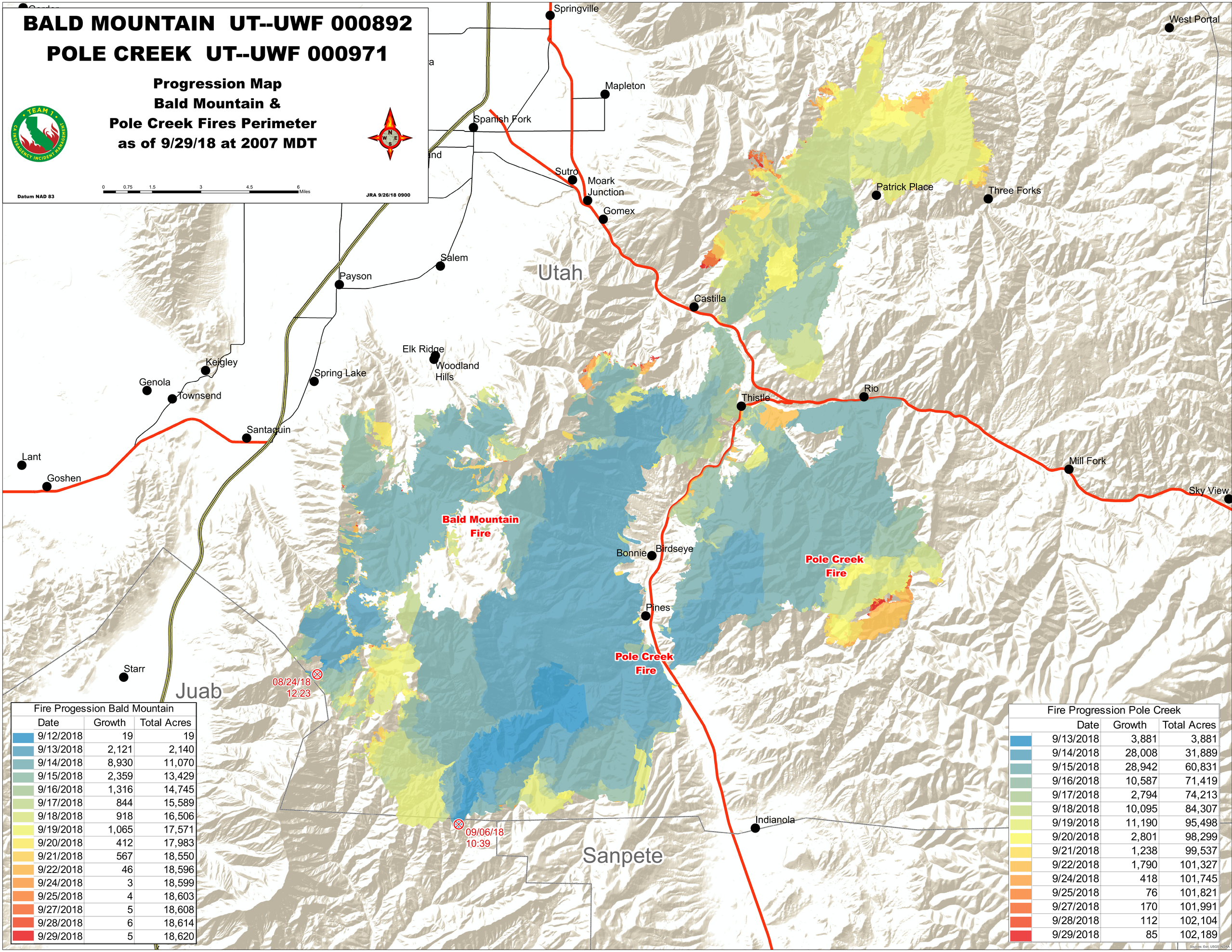

Fire Progession Bald Mountain		
Date	Growth	Total Acres
9/12/2018	19	19
9/13/2018	2,121	2,140
9/14/2018	8,930	11,070
9/15/2018	2,359	13,429
9/16/2018	1,316	14,745
9/17/2018	844	15,589
9/18/2018	918	16,506
9/19/2018	1,065	17,571
9/20/2018	412	17,983
9/21/2018	567	18,550
9/22/2018	46	18,596
9/24/2018	3	18,599
9/25/2018	4	18,603
9/27/2018	5	18,608
9/28/2018	6	18,614
9/29/2018	5	18,620

Fire Progression Pole Creek		
Date	Growth	Total Acres
9/13/2018	3,881	3,881
9/14/2018	28,008	31,889
9/15/2018	28,942	60,831
9/16/2018	10,587	71,419
9/17/2018	2,794	74,213
9/18/2018	10,095	84,307
9/19/2018	11,190	95,498
9/20/2018	2,801	98,299
9/21/2018	1,238	99,537
9/22/2018	1,790	101,327
9/24/2018	418	101,745
9/25/2018	76	101,821
9/27/2018	170	101,991
9/28/2018	112	102,104
9/29/2018	85	102,189

Sources: Esri, USGS, NOAA