

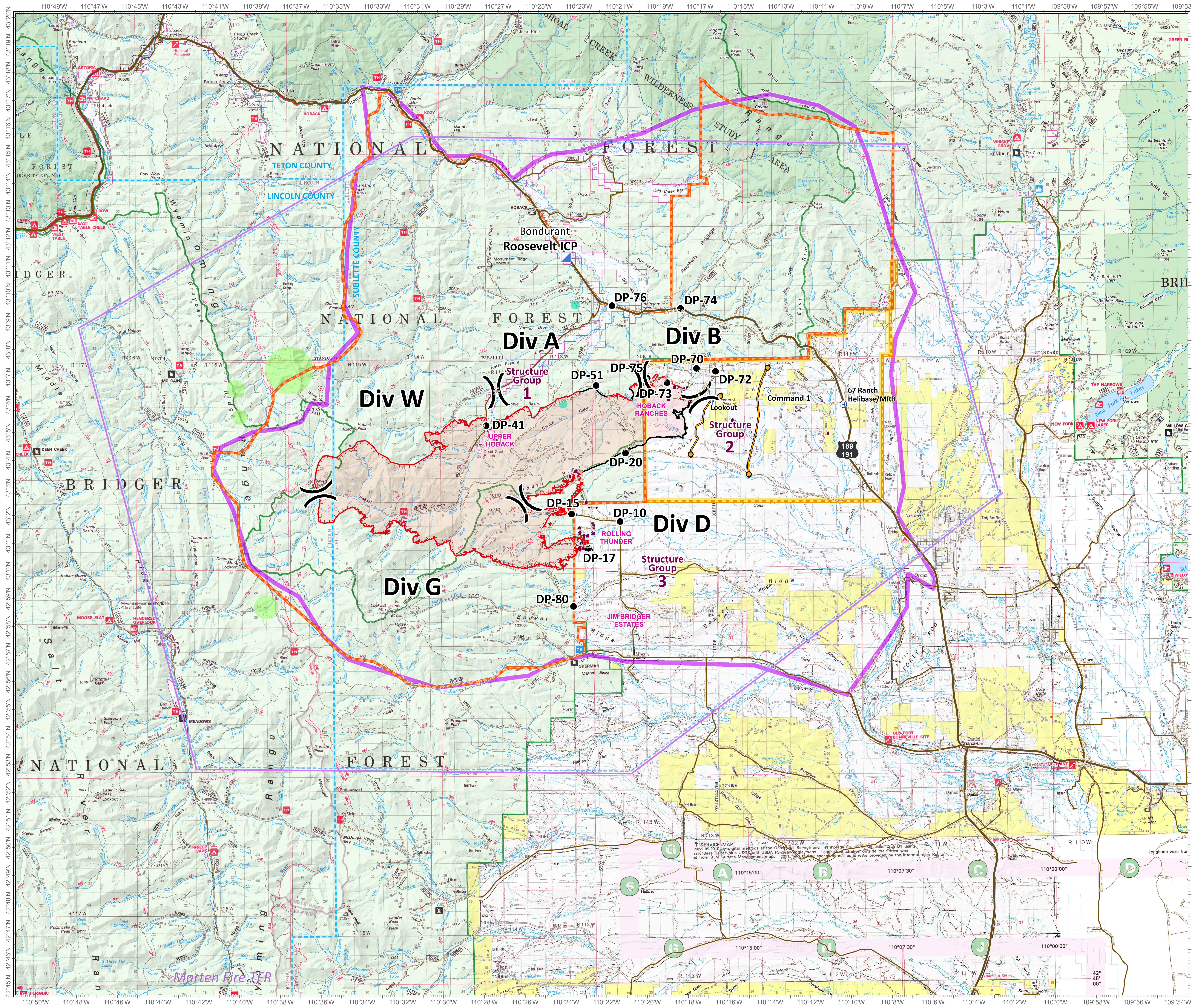

Roosevelt Fire WY-BTF-001823 Situation Map September 22, 2018

approximately 36,602 acres
on September 21, 2210 hr

- Division Break
- Drop Point
- Incident Command Post
- Lookout
- Repeater
- Value at Risk
- Uncontrolled Fire Edge
- Completed Line
- Temporary Flight Restriction
- Management Action Point
- Planning Area as of September 20
- USFS Closure Area as of September 22
- BLM Closure Area as of September 20
- County Boundary
- Forest Ranger District Boundary
- Private Inholdings near USFS
- Sage Grouse Leaks**
- Heavy Equipment and Retardant Avoidance Area
- T and E Plant - Payson's Bladderpod**
- Heavy Equipment Avoidance Area



THIS SERVICE MAP was prepared using digital methods at the Geographic Information System (GIS) Center, U.S. Forest Service, Boise, Idaho. The map is intended for informational purposes only. The map is not a legal document and should not be used for legal purposes. The map is based on the latest available data and is subject to change without notice. The map is provided as a service to the public and is not intended to be used for any other purpose.



Great Basin Fire Management Team
TEAM 6

Roosevelt Maps



bit.ly/rooseveltfire

Great Basin Team © GIS
 Author: bhanan
 Date: 20180922 0949 hr
 File: situation_22sep_2018_Roosevelt_WYBTF001823.mxd
 Lat-Long Grid Ticks: 1 minute interval
 Projection: NAD83 UTM Zone12

