Roosevelt Fire
WY-BTF-001823

Situation Map
September 25, 2018

approximately 49,805 acres
on September 24, 2202 hr

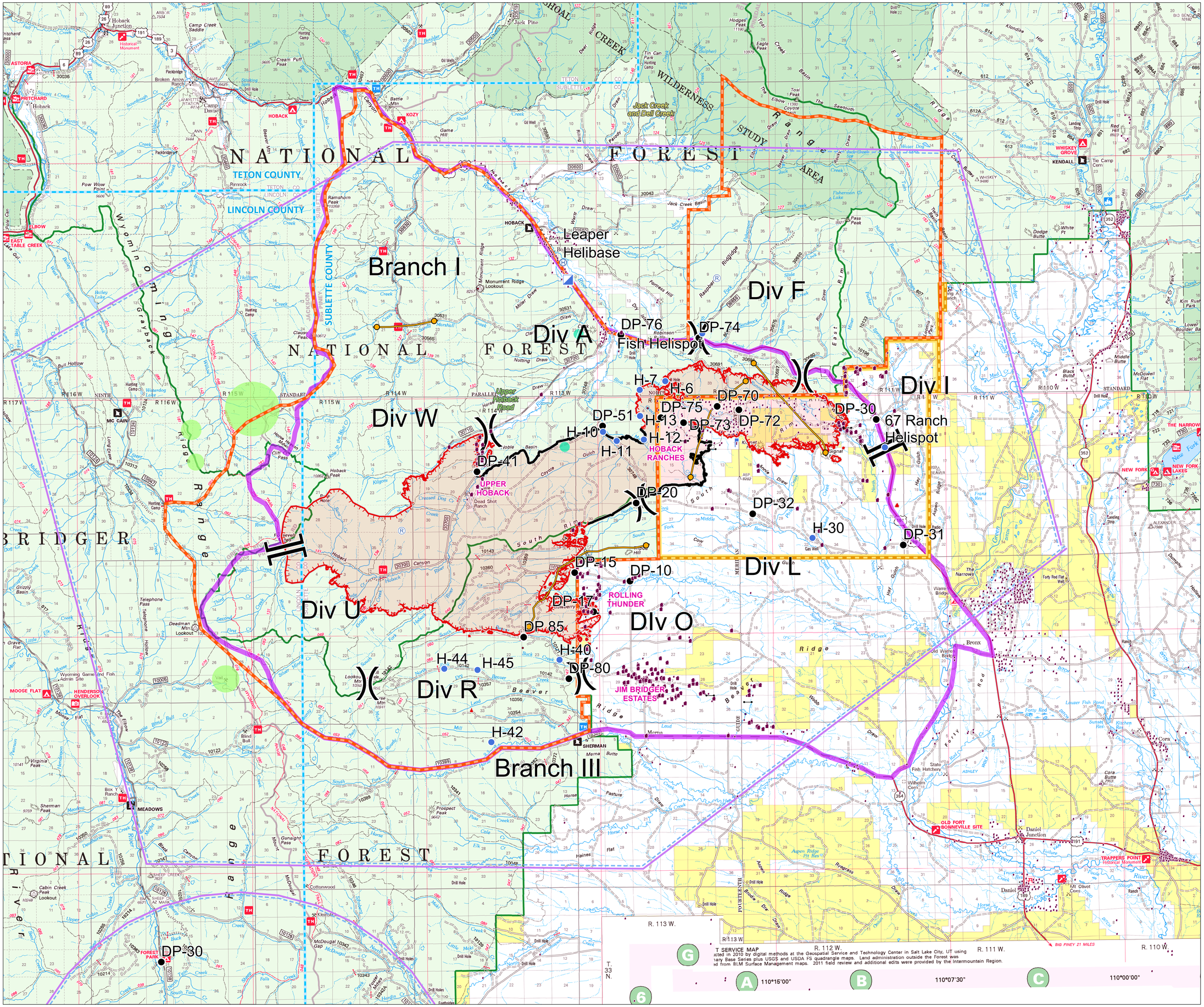

Branch Break

Division Break

Drop Point

Incident Command Post

Lookout

Repeater

Value at Risk

Uncontrolled Fire Edge

Completed Line

Temporary Flight Restriction

Planning Area as of September 201

Management Action Point (MAP)

USFS Closure Area as of September 22

BLM Closure Area as of September 20

County Boundary

Forest Ranger District Boundary

Private Inholdings near USFS

Evacuation Areas

Status

Go

Set

Sage Grouse Leks

Heavy Equipment and Retardant Avoidance Area

T and E Plant - Payson's Bladderpod

Heavy Equipment Avoidance Area

MAP 2 – Cliff Creek Trailhead

CONDITIONS:

Fire approaches the cliff creek trailhead/end of the cliff creek road(30530 road)

ACTIONS:

Consider a road/area closure for the cliff creek drainage Resources

RESOURCES:

Two type 6 engines
One Sec2

MAP 3 – Kismet Communications Site

CONDITIONS:

Fire threatens the communications site on Kismet Peak

ACTIONS:

Consider implementing actions to protect the repeater infrastructure.

RESOURCES:

This is an important interagency VAR, more specific info will be added

MAP 5 – Rim Station

CONDITIONS:

Fire approaches Highway 189/191 north and west of Kismet communication site

ACTIONS:

Recommend evacuation of Rim Station
Consider the need for closure of Higway 189/191

RESOURCES:

(none specified)

MAP 6 - Jim Bridger Estates

CONDITIONS:

Fire Reaches Rolling Thunder

ACTIONS:

Recommend evacuation of Jim Bridger Estates

RESOURCES:

(none specified)

Great Basin Team 6 GIS
Author: mpanunto
Date: 20180925 1823 hr
File: situation2_36x48_land_2018_Roosevelt_WYBTF001823_.mxd

Lat-Long Grid Ticks: 1' minute interval
Projection: NAD83 UTM Zone12

0 0.5 1 2 3 4 Miles