# Roosevelt Fire
WY-BTF-001823

# Situation
September 27, 2018

approximately 51,864 acres
on September 27, 2116 hr

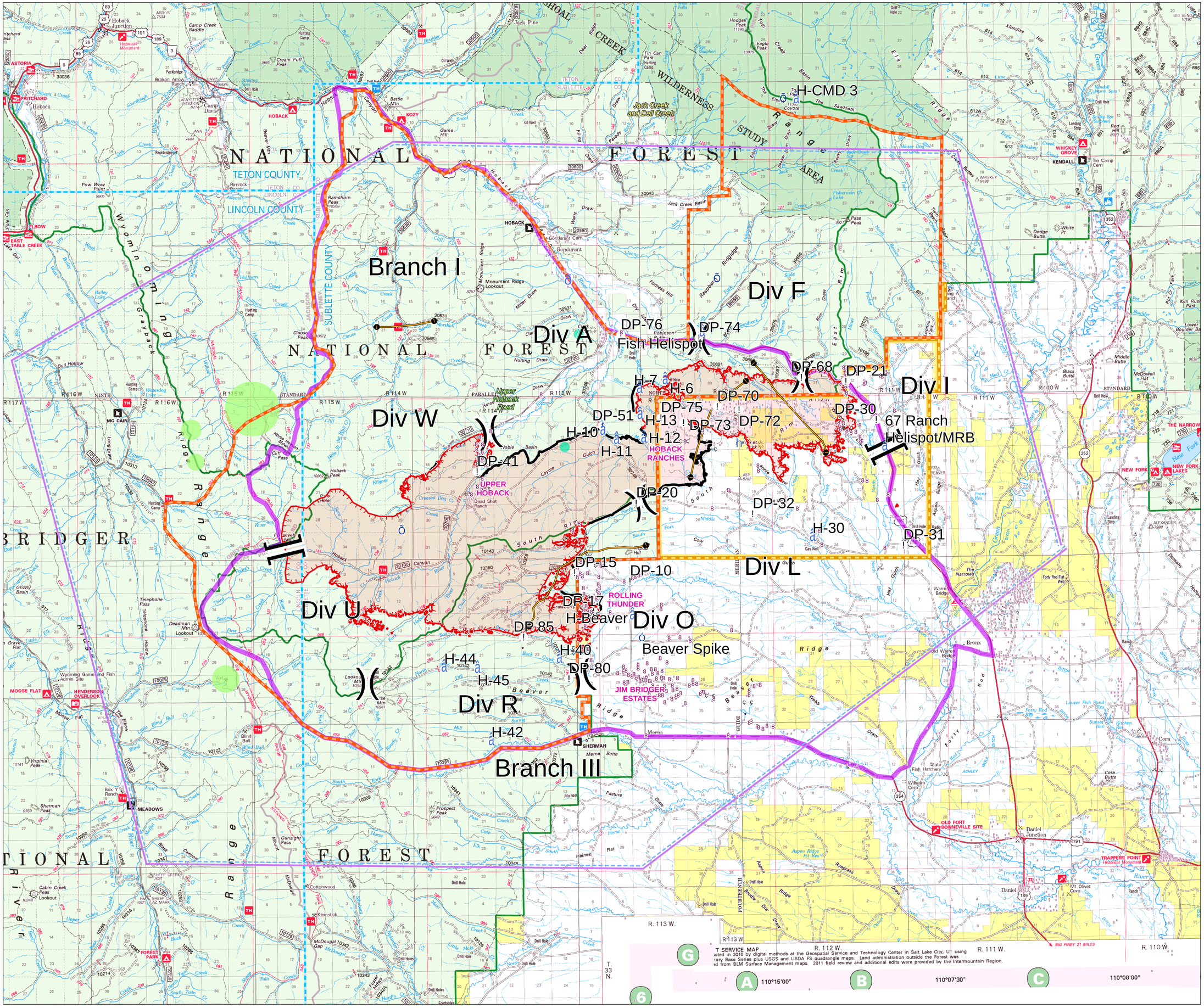


][ Branch Break

)( Division Break

! Drop Point

Incident Command Post

Camp

Lookout

Repeater

8 Value at Risk

Uncontrolled Fire Edge

Completed Line

Temporary Flight Restriction

Planning Area as of September 201

Management Action Point (MAP)

USFS Closure Area as of September 22

BLM Closure Area as of September 20

County Boundary

Forest Ranger District Boundary

Private Inholdings near USFS

Sage Grouse Leks

Heavy Equipment and Retardant Avoidance Area

T and E Plant - Payson's Bladderpod

Heavy Equipment Avoidance Area

### MAP 2 – Cliff Creek Trailhead

CONDITIONS:

Fire approaches the cliff creek trailhead/end of the cliff creek road(30530 road)

ACTIONS:

Consider a road/area closure for the cliff creek drainage

Resources

RESOURCES:

Two type 6 engines

One Sec2

### MAP 3 – Kismet Communications Site

CONDITIONS:

Fire threatens the communications site on Kismet Peak

ACTIONS:

Consider implementing actions to protect the repeater infrastructure.

RESOURCES:

This is an important interagency VAR, more specific info will be added

### MAP 5 – Rim Station

CONDITIONS:

Fire approaches Highway 189/191 north and west of Kismet communication site

ACTIONS:

Recommend evacuation of Rim Station

Consider the need for closure of Higway 189/191

RESOURCES:

(none specified)

### MAP 6 - Jim Bridger Estates

CONDITIONS:

Fire Reaches Rolling Thunder

ACTIONS:

Recommend evacuation of Jim Bridger Estates

RESOURCES:

(none specified)

Great Basin Team 6 GIS
Author: billsilva
Date: 20180927 1735 hr
File: situation_36x48_land_2018_Roosevelt_WYBTF001823_.mxd

Lat-Long Grid Ticks: 1' minute interval
Projection: NAD83 UTM Zone12

0 0.5 1 2 3 4 Miles