Roosevelt Fire
WY-BTF-001823
Pilot Map
Sep 29, 2018
57,969 acres
as of 09/28/2018
@ 2226 hrs

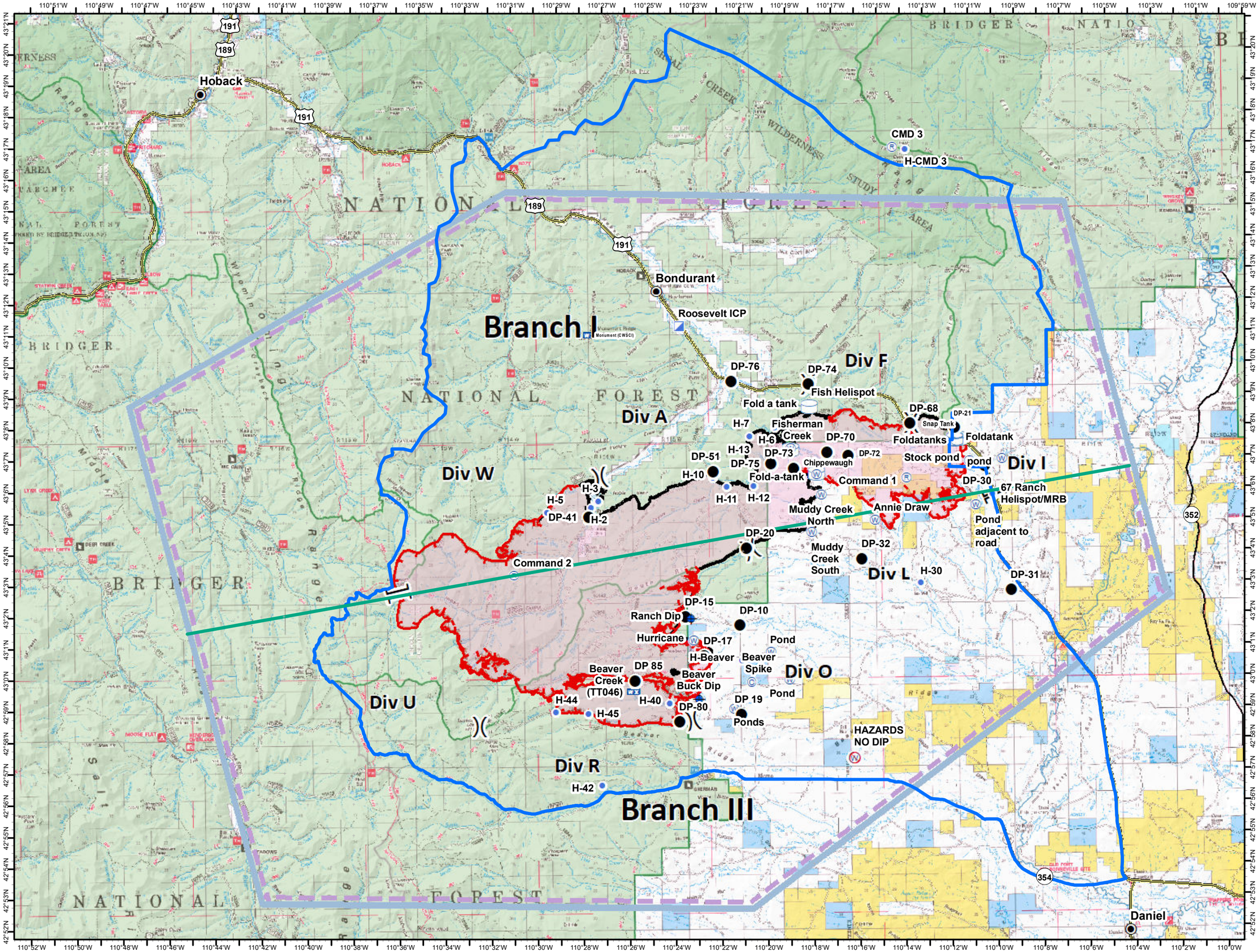

Legend

- Branch Split Line
- IA Area
- Camp
- Dip Site
- Drop Point
- Helispot
- Incident Command Post
- Mobile Weather Unit
- Repeater
- Water Source
- Water Tank
- Restricted Water Source
- Division Break
- Branch Break
- Fire Edge
- Completed Line
- Temporary Flight Restriction

N W E S

0 0.5 1 2 3 4 Miles