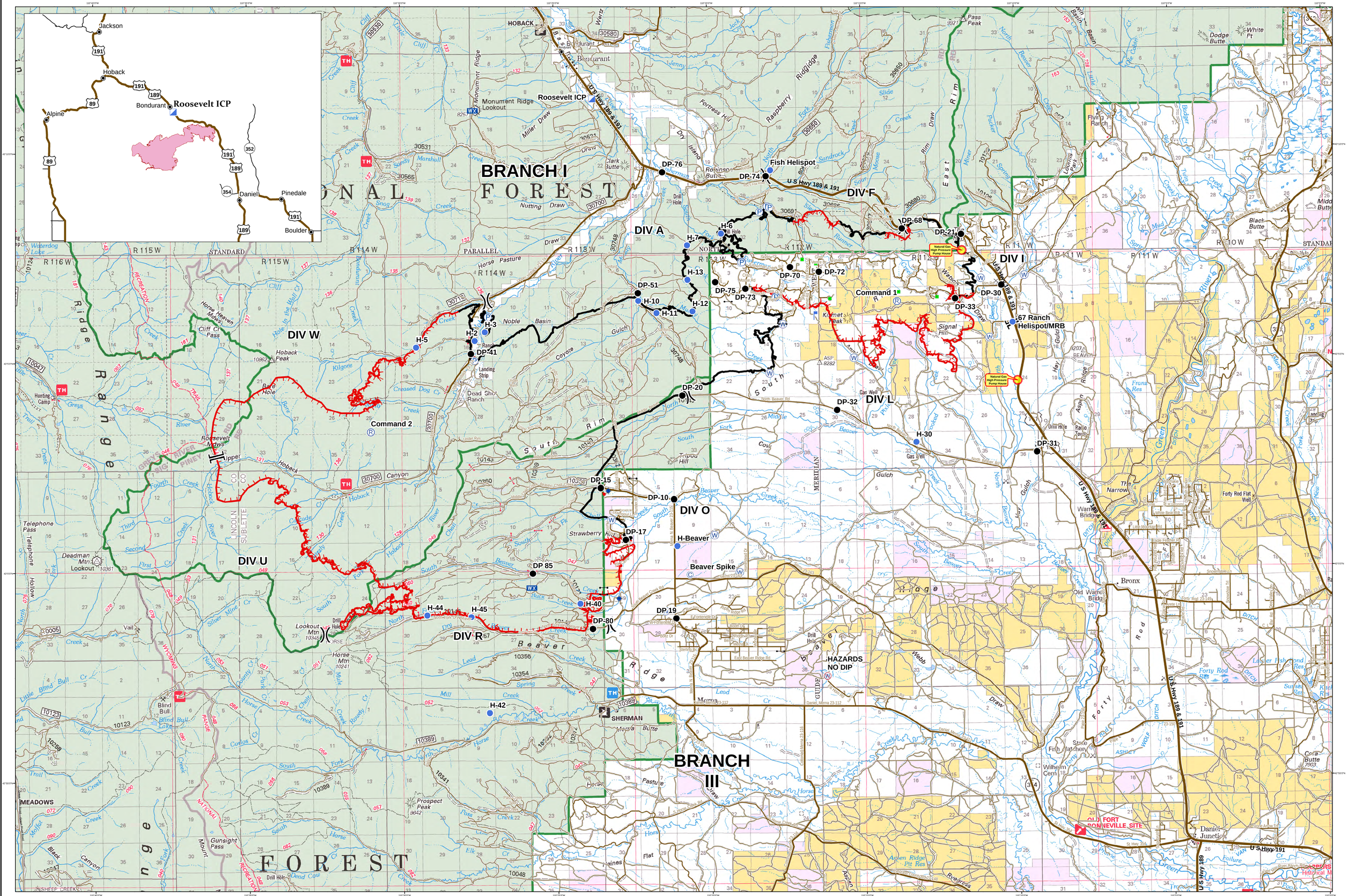
Jackson
Hoback
Alpine
Bondurant
Roosevelt ICP
Daniel
Pinedale
Boulder
BRANCH I
FOREST
DIV A
DIV W
DIV F
DIV I
DIV L
DIV O
DIV U
DIV R
BRANCH III
FOREST
Command 1
Command 2
Fish Helispot
67 Ranch Helispot/MRB
Natural Gas High Pressure Pump House
HAZARDS NO DIP
H-Beaver
Beaver Spike
SHERMAN
HOBACK
Monument Ridge Lookout
Dead Shot Ranch
Hunting Camp
Deadman Mtn Lookout
Lookout Mtn
Prospect Peak
Signal Hill
Kemmerer Peak
Warren Bridge
Bronx
Old Warren Bridge
Forty Rod Flat Well
Forty Rod Res
Lesser Fishpond Res
Fish Hatchery
Wilhelm Cem
OLD FORT BONNEVILLE SITE
Daniel Junction
U S Hwy 189 & 191
U S Hwy 191
U S Hwy 189
Aspen Ridge Pit Res
Cora Butte
Black Butte
Dodge Butte
White Pt
Pass Peak
Flying J Ranch
Franz Res
The Narrow
Hoback Peak
Telephone Pass
Gunsight Pass
Blind Bull Lake
Waterdog Lake
MEADOWS
Drill Hole
Landing Strip
Cliff Cr Pass
Horse Heaven Meadows
Roosevelt Meadows
Upper Hoback Canyon
Bare Hole
Creased Dog Cr
Kilgore
Noble Basin
Horse Pasture
Nutting Draw
Miller Draw
Sandy Marshall
Clark Butte
Rowinson Butte
Fortress Hill
Raspberry Ridge
Ridge
Rim
Strawberry Ridge
Tripod Hill
Horse Mtn 10241
Mesa Butte
Pasture Draw
Webb Draw
Aspen Draw
Rock Draw
Lead Creek
Mill Creek
Spring Creek
Horse Creek
Elk Cr
Black Canyon
Sheep Creek
Dead Cow
Gulch
Canyon
Creek
River
Green River
Big Piney River
Greys River
Hoback River
Beaver Creek
Fish Creek
Miller Draw
Sandy Creek
Marshall Creek
Nutting Draw
Horse Pasture
Noble Basin
Kilgore
Coyote Gulch
Creased Dog Cr
Bare Hole
Hoback Canyon
Cliff Cr
Hole In the Wall Cr
Sheep Creek
Dead Cow
Black Canyon
Mollat Creek
Gunsight Pass
Prospect Peak
Mesa Butte
Pasture Draw
Webb Draw
Aspen Draw
Rock Draw
Lead Creek
Mill Creek
Spring Creek
Horse Creek
Elk Cr
Forty Rod Draw
Forty Rod Rd
Aspen Ridge Pit Res
Rock Draw
Lesser Fishpond Res
Forty Rod Res
Franz Res