Planning

Roosevelt

WY-BT-001823

09/30/2018

60,934

Acres

National Incident Great Basin Management Team

- Branch
- Division Break
- Drop Point
- Incident Command Post
- Repeater
- Value at Risk
- Uncontrolled Fire Edge
- Completed
- Temporary Flight Restriction
- Planning Area as of September 201
- Management Action Point (MAP)
- USFS Closure Area as of September 22
- BLM Closure Area as of September 20
- County Boundary
- Forest Ranger District Boundary
- Private Inholdings near USFS

Sage Grouse Leks

- Heavy Equipment and Retardant Avoidance Area

T and E Plant - Payson's Bladderpod

- Heavy Equipment Avoidance Area

MAP 2 – Cliff Creek Trailhead

CONDITIONS:

Fire approaches the cliff creek trailhead/end of the cliff creek road(30530 road)

ACTIONS:

Consider a road/area closure for the cliff creek drainage

Resources

RESOURCES:

Two type 6 engines

One Sec2

MAP 3 – Kismet Communications Site

CONDITIONS:

Fire threatens the communications site on Kismet Peak

ACTIONS:

Consider implementing actions to protect the repeater infrastructure.

RESOURCES:

This is an important interagency VAR, more specific info will be added

MAP 5 – Rim Station

CONDITIONS:

Fire approaches Highway 189/191 north and west of Kismet communication site

ACTIONS:

Recommend evacuation of Rim Station

Consider the need for closure of Higway 189/191

RESOURCES:

(none specified)

MAP 6 - Jim Bridger Estates

CONDITIONS:

Fire Reaches Rolling Thunder

ACTIONS:

Recommend evacuation of Jim Bridger Estates

RESOURCES:

(none specified)

N

0 1 2 3 4

Miles

Datum: NAD 1983 UTM Zone 12N

Created by: jskidmore
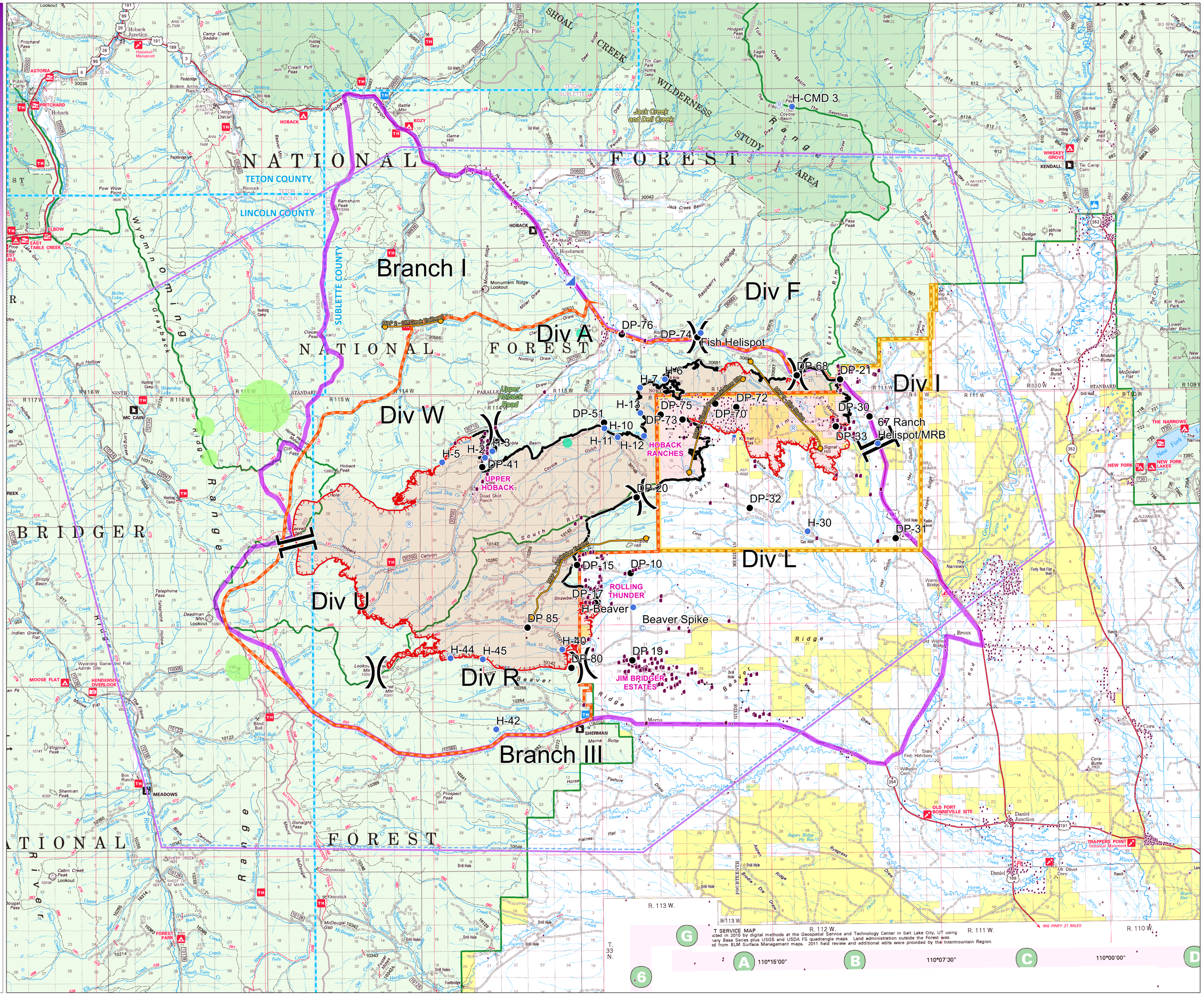
Created Date: 9/30/2018