

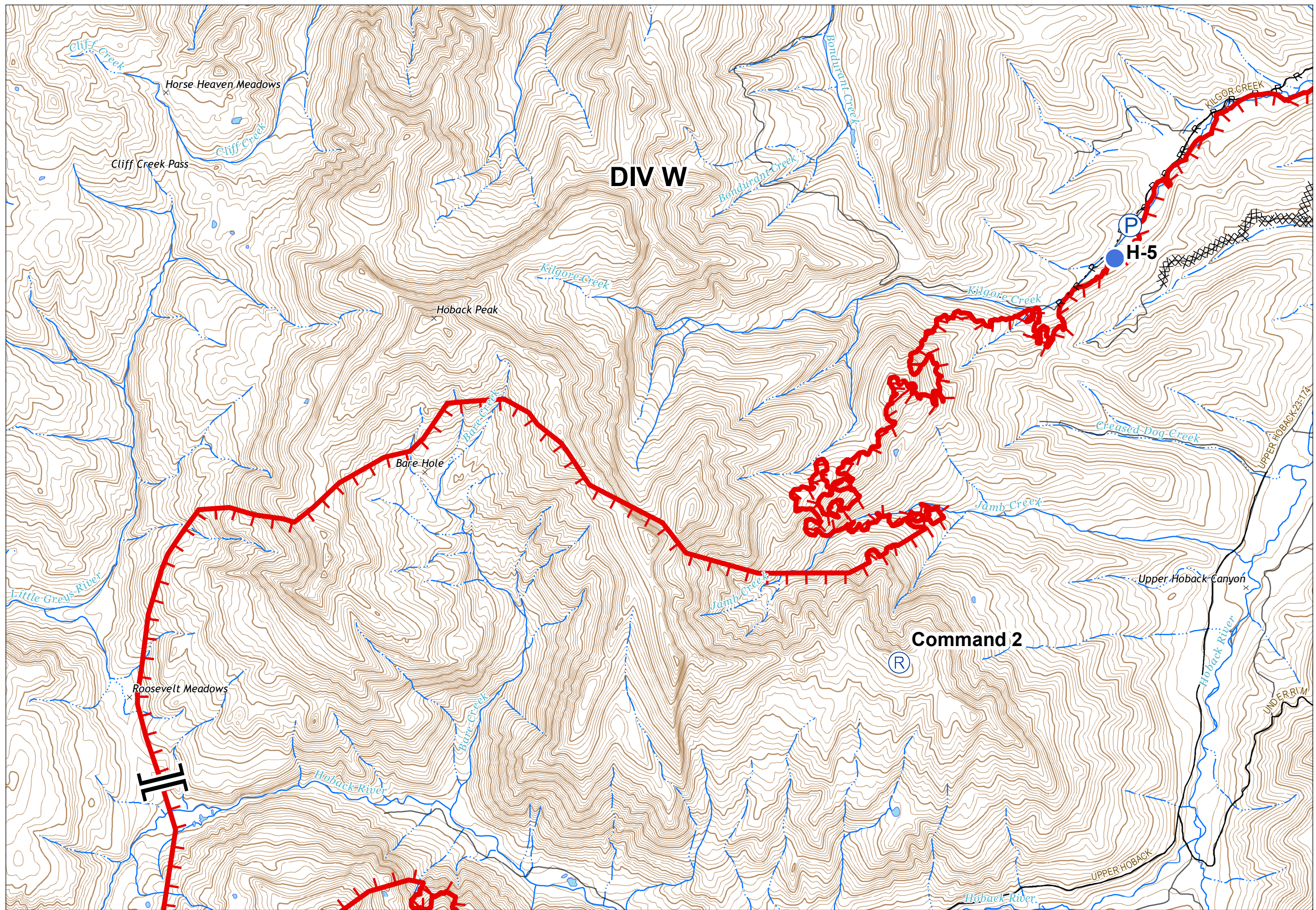







Roosevelt
WY-BTF-001823

IAP Tile 4
10/01/2018
60,934 Acres
as of 9/29 2136

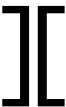

-  Helispot
-  Pump
-  Repeater
-  Branch Break
-  Uncontrolled Fire Edge
-  Completed Dozer Line
-  Road as Completed Line

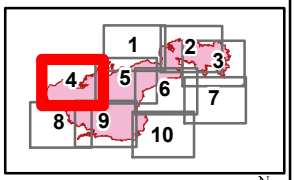

Datum: NAD 1983 UTM Zone 12N
Created by: lkobelt
Created Date: 9/30/2018