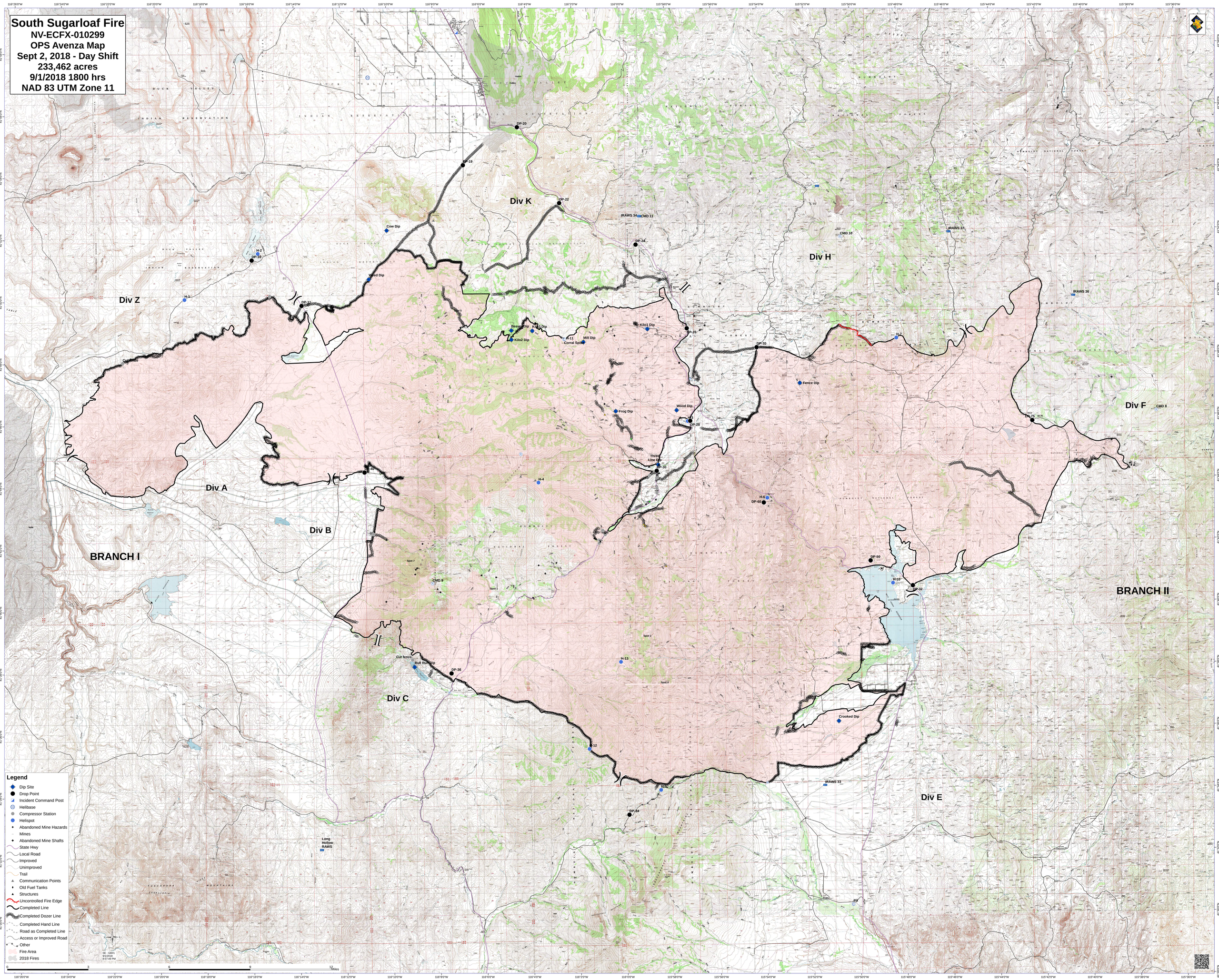
South Sugarloaf Fire
NV-ECFX-010299
OPS Avenza Map
Sept 2, 2018 - Day Shift
233,462 acres
9/1/2018 1800 hrs
NAD 83 UTM Zone 11
Div K
Div H
Div Z
Div F
Div A
Div B
BRANCH I
BRANCH II
Div C
Div E
Cow Dip
Wood Dip
Fence Dip
Frog Dip
Crooked Dip
Long Hollow RAWS
Legend
Dip Site
Drop Point
Incident Command Post
Helibase
Compressor Station
Helispot
Abandoned Mine Hazards
Mines
Abandoned Mine Shafts
State Hwy
Local Road
Improved
Unimproved
Trail
Communication Points
Old Fuel Tanks
Structures
Uncontrolled Fire Edge
Completed Line
Completed Dozer Line
Completed Hand Line
Road as Completed Line
Access or Improved Road
Other
Fire Area
2018 Fires
Miles