

INFRARED INTERPRETER'S DAILY LOG

Incident Name: Wapiti ID-BOF-000960	IR Interpreter(s): Tammy Hocut thocut@fs.fed.us	Local Dispatch Phone: Boise 208-384-3398	Interpreted Size: 5,490 Acres Growth: 2,339 Acres
Flight Time: 2204 (MDT) Flight Date: 07/27/2018	Interpreter(s) location: Jasper, AR Interpreter(s) Phone: 870-446-5878 (landline) 870-365-2810 (cell)	GACC IR Liaison: Nate Yorgason GACC IR Liaison Phone: 435-590-1107	National Coordinator: Tom Mellin National Coord. Phone: 505-301-8167
Ordered By: Jeff Prokosch 775-741-2126 jprokosch@gmail.com	A Number: A-25	Aircraft/Scanner System: N144Z / Phoenix	Pilots/Techs: Johnson & Netcher / Bob Brantlinger & Mike Mann
IRIN Comments on imagery: 2 passes, Ortho and Color flown in an east-west direction.		Weather at time of flight: Cloudy	Flight Objective: Identify and map Heat perimeter, Scattered Heat and Isolated Heat Sources.
Date and Time Imagery Received by Interpreter: 07/27/2018 – 2221 (MDT)		Type of media for final product: Shape files, KMZ, PDF, and IRIN Log	
Date and Time Products Delivered to Incident: 07/25/2018 – 2340 (MDT)		Digital files sent to: NIFC FTP @ https://ftp.nifc.gov/public/incident_specific_data/great_basin/2018_Incidents/2018_Wapiti/IR/20180828/	

Comments /notes on tonight's mission and this interpretation:

Started interpretation from fire perimeter pulled from WFDSS – starting acres was 3,151. Growth – 2,339 Acres.

There was some light scattered clouds over the fire which did block some heat signatures. Starting with the WFDSS perimeter, all the heat was on the east side of the fire with a couple heat polygons outside the main heat perimeter on each side of the Custer and Boise county line.

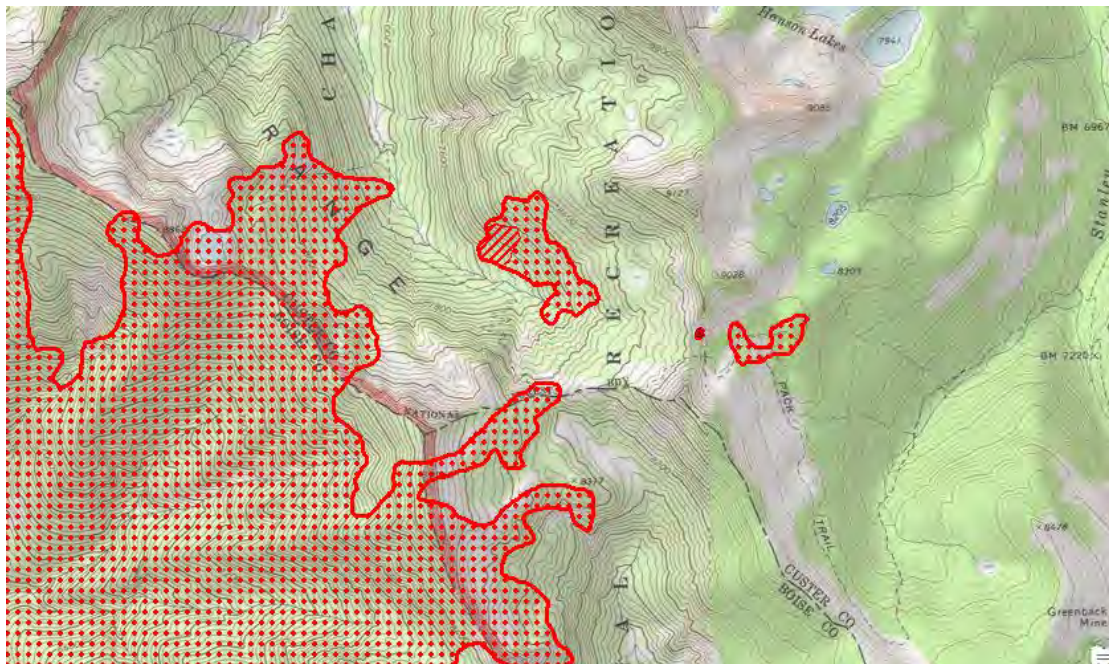

INFRARED INTERPRETER'S DAILY LOG

All of the growth of the fire was on the east half of the fire.

