

112°25'30"W

112°24'0"W

112°22'30"W

112°21'0"W

112°19'30"W

112°18'0"W

112°16'30"W

38°58'30"N

38°57'0"N

38°55'30"N

38°54'0"N

38°52'30"N

38°51'0"N

38°49'30"N

38°48'0"N

38°58'30"N

38°57'0"N

38°55'30"N

38°54'0"N

38°52'30"N

38°51'0"N

38°49'30"N

38°48'0"N

Briefing Map

Meadow Creek UT-SCS 190412

09/11/2019

Approx 4,154 acres
as of 09/09/2019 1300 hrs

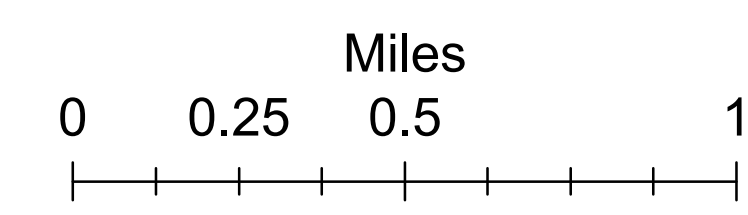
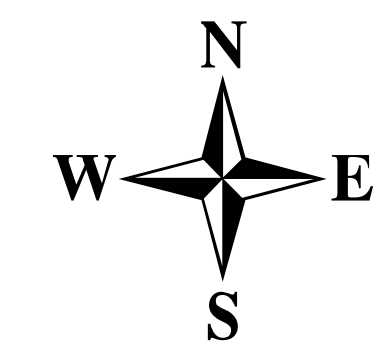

Map Produced By:
mtoone
9/10/2019 21:53 hrs

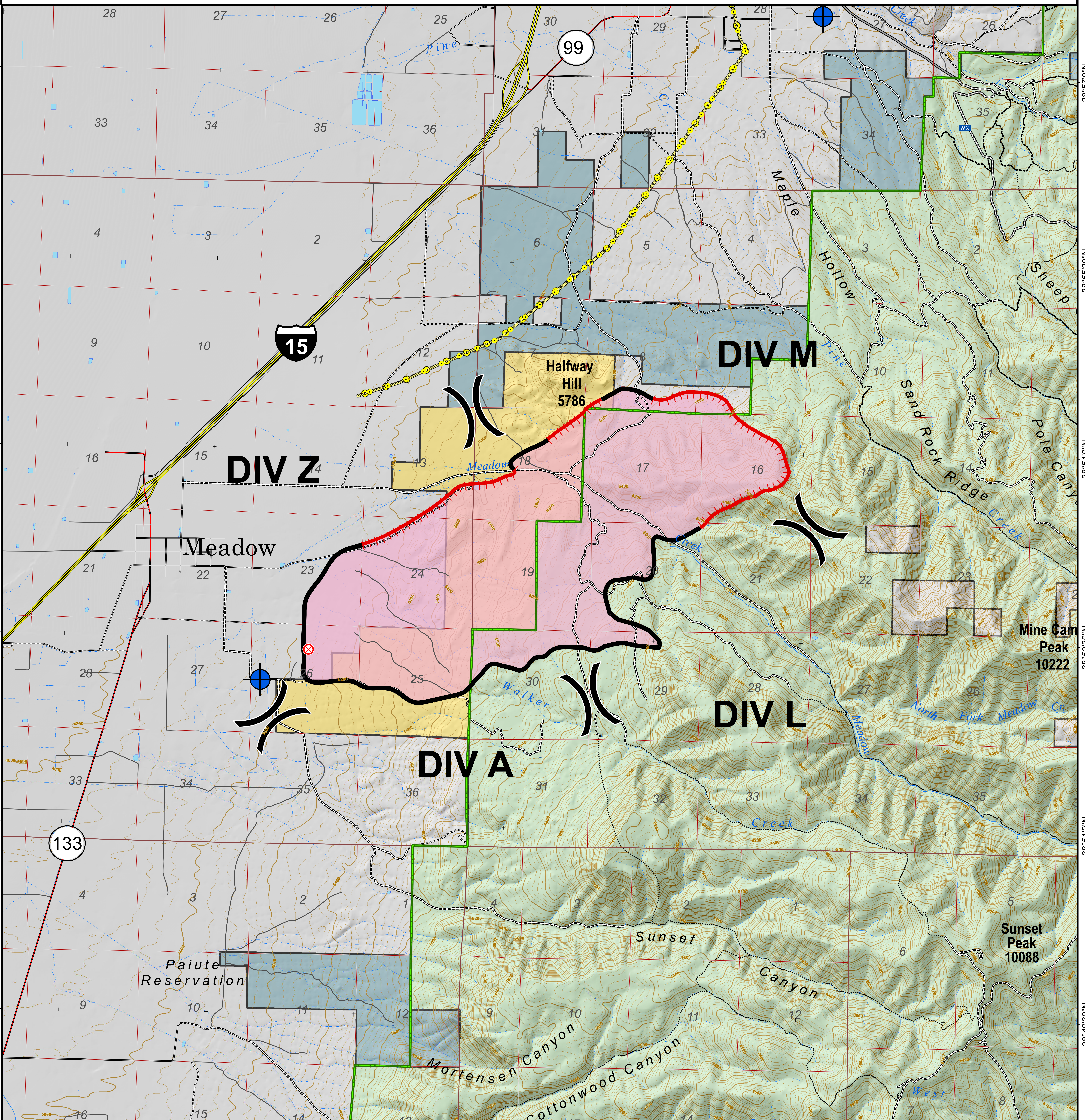

Fire Origin	Interstates and Highways	50" Trails	Forest Boundary
Division Break	Paved Road	60" Trails	County Lines
Uncontrolled Fire Edge	Gravel Road	Trails Open to All	US Forest Service (USFS)
Completed Line	Roads, Not Maintained	Non-Motorized Trails	Bureau of Land Management (BLM)
Wildfire Daily Fire Perimeter	Surface Type Unknown		State Parks, Recreation and Wildlife
Power Transmission Lines			Private



112°25'30"W

112°24'0"W

112°22'30"W

112°21'0"W

112°19'30"W

112°18'0"W

112°16'30"W