

**Chippean Fire**  
 UT-MLF-009161  
**Situation Map**  
 August 15, 2019  
 appx. 227 acres on Aug. 11 1800 hr

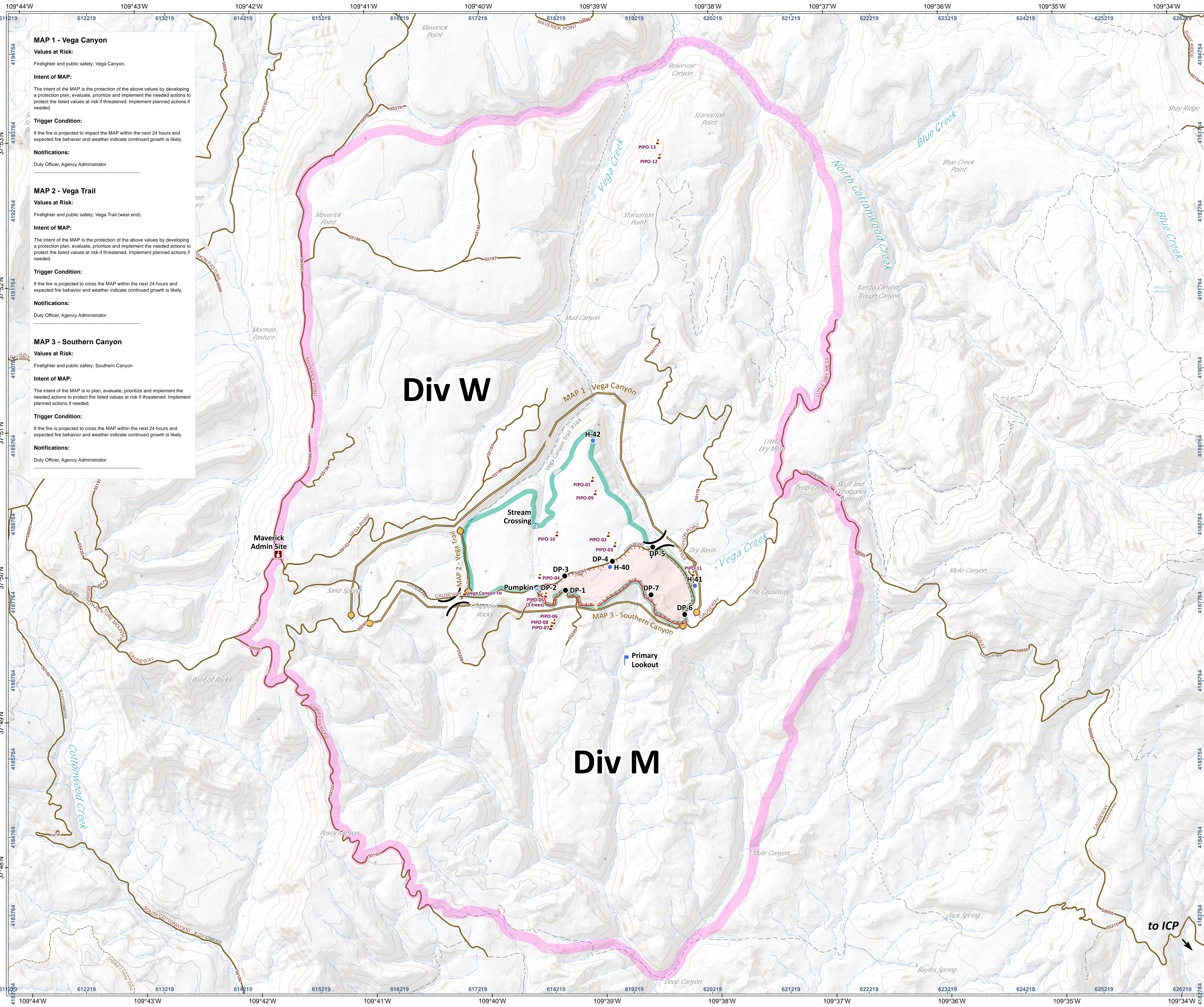

**MAP 1 - Vega Canyon**  
**Values at Risk:**  
 Firefighter and public safety; Vega Canyon.  
**Intent of MAP:**  
 The intent of the MAP is the protection of the above values by developing a protection plan, evaluate, prioritize and implement the needed actions to protect the listed values at risk if threatened. Implement planned actions if needed.  
**Trigger Condition:**  
 If the fire is projected to impact the MAP within the next 24 hours and expected fire behavior and weather indicate continued growth is likely.  
**Notifications:**  
 Duty Officer, Agency Administrator

**MAP 2 - Vega Trail**  
**Values at Risk:**  
 Firefighter and public safety; Vega Trail (west end).  
**Intent of MAP:**  
 The intent of the MAP is the protection of the above values by developing a protection plan, evaluate, prioritize and implement the needed actions to protect the listed values at risk if threatened. Implement planned actions if needed.  
**Trigger Condition:**  
 If the fire is projected to cross the MAP within the next 24 hours and expected fire behavior and weather indicate continued growth is likely.  
**Notifications:**  
 Duty Officer, Agency Administrator

**MAP 3 - Southern Canyon**  
**Values at Risk:**  
 Firefighter and public safety; Southern Canyon  
**Intent of MAP:**  
 The intent of the MAP is to plan, evaluate, prioritize and implement the needed actions to protect the listed values at risk if threatened. Implement planned actions if needed.  
**Trigger Condition:**  
 If the fire is projected to cross the MAP within the next 24 hours and expected fire behavior and weather indicate continued growth is likely.  
**Notifications:**  
 Duty Officer, Agency Administrator

- Uncontrolled Fire Edge
- Division Break
- Drop Point
- Helispot
- Lookout
- Water Source
- Stream Crossing
- Value at Risk
- Maverick Admin Site
- Management Action Point
- Project Area
- Planning Area

**Div W**

**Div M**

Name	Latitude	Longitude
DP-1	37° 49.862' N	109° 39.316' W
DP-2	37° 49.883' N	109° 39.568' W
DP-3	37° 49.960' N	109° 39.321' W
DP-4	37° 50.057' N	109° 38.904' W
DP-5	37° 50.152' N	109° 38.551' W
DP-6	37° 49.683' N	109° 38.281' W
DP-7	37° 49.822' N	109° 38.571' W

Name	Latitude	Longitude
Nizhoni Helibase	37° 46.476' N	109° 32.676' W

Name	Latitude	Longitude
H-40	37° 50.018' N	109° 38.926' W
H-41	37° 49.881' N	109° 38.190' W
H-42	37° 50.892' N	109° 39.059' W

Name	Latitude	Longitude
ICP	37° 46.311' N	109° 32.661' W

Name	Latitude	Longitude
Primary Lookout	37° 49.372' N	109° 38.806' W

Name	Latitude	Longitude
Maverick Admin Site	37° 50.138' N	109° 41.815' W

Name	Latitude	Longitude
Stream Crossing	37° 50.309' N	109° 39.575' W

Name	Latitude	Longitude
PIPO-01	37° 50.625' N	109° 39.066' W
PIPO-02	37° 50.243' N	109° 38.934' W
PIPO-03	37° 50.173' N	109° 38.879' W
PIPO-04	37° 49.962' N	109° 39.539' W
PIPO-05 (3 trees)	37° 49.833' N	109° 39.488' W
PIPO-06	37° 49.647' N	109° 39.418' W
PIPO-07	37° 49.627' N	109° 39.439' W
PIPO-08	37° 49.607' N	109° 39.449' W
PIPO-09	37° 50.534' N	109° 39.043' W
PIPO-10	37° 50.252' N	109° 39.383' W
PIPO-11	37° 49.965' N	109° 38.201' W
PIPO-12	37° 52.850' N	109° 38.442' W
PIPO-13	37° 52.950' N	109° 38.456' W
Vega Canyon TH	37° 49.855' N	109° 40.193' W

Name	Latitude	Longitude
Pumpkin	37° 49.872' N	109° 39.562' W



**Incident Maps**

Author: Shannon (886) 2091804 2133 hr  
 File: situation\_mapE\_post\_2019\_Chippean\_UTM.F009161.mxd

Lat-Long Grid Ticks: 1' minute interval  
 UTM Grid Ticks: 1000 meter interval  
 Projection: NAD83 UTM Zone 12



to ICP