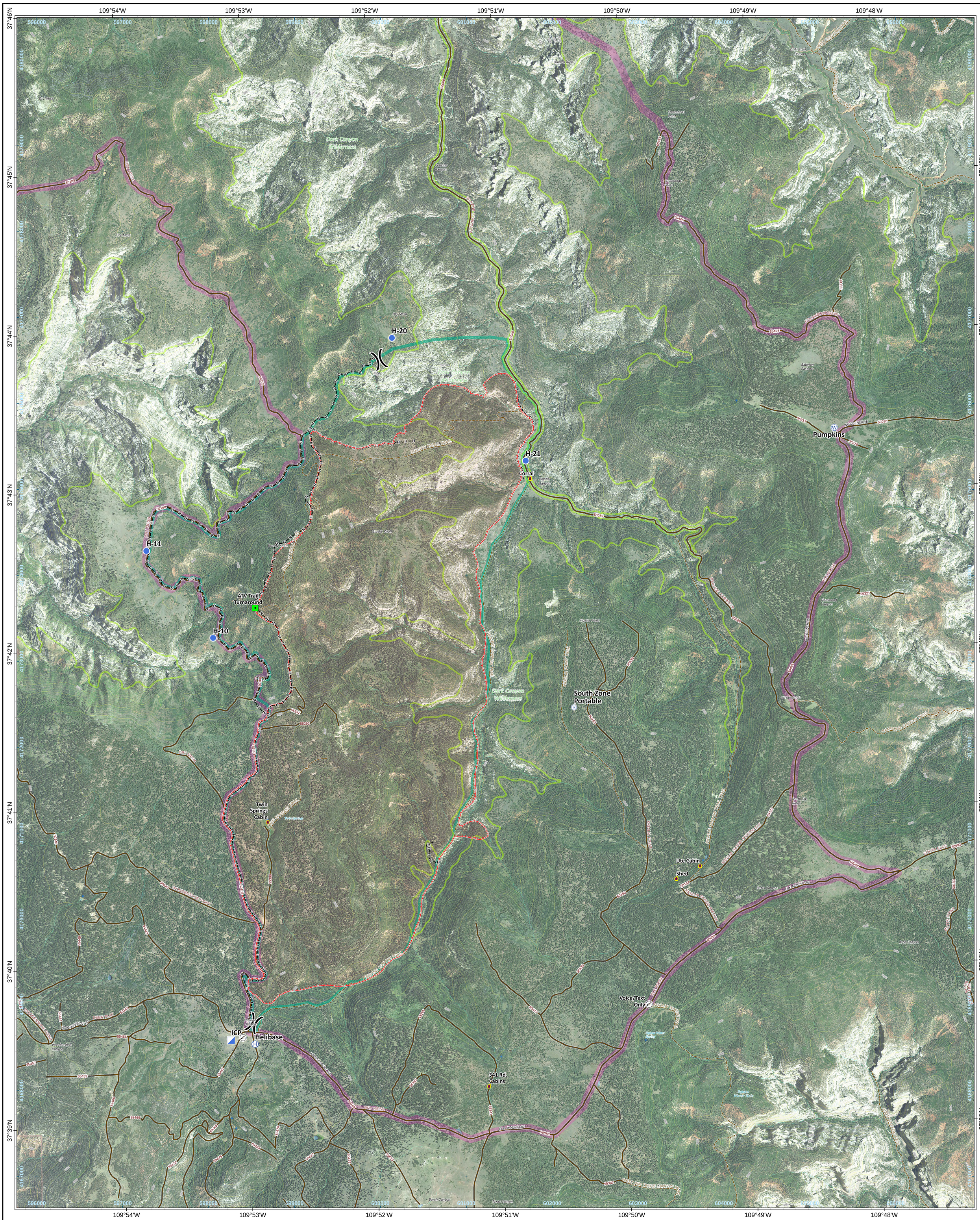

Peavine Canyon Fire

UT-MLF-009115

Operations Detail

Aerial Imagery

August 17, 2019

appx. 3,845 acres on July 31 1700 hr

Fire Point

)(Division Break

Repeater

Incident Command Post

Helispot

2016 Aerial Imagery

Helibase

Water Source

Internet Access

Value at Risk

Landmark

Project Area

Planning Area

Wilderness

Open Roads

High Clearance

Trails

Open to all vehicles

Motorized, 50" or less

Non-Motorized

Incident Maps

author: bhansen date: 20190816 1845 hr
file: ops_planning_aerial_archE_port_2019_PeavineCanyon_UTMLF0091151.mxd

Lat-Long Grid Ticks: 1' minute interval
UTM Grid Ticks: 1000 meter interval
Projection: NAD83 UTM Zone12

0 0.25 0.5 Miles