

# Operations

Buck  
ID-BOF-000714

2 Sept, 2020

1,367 acres at 8/30 2107

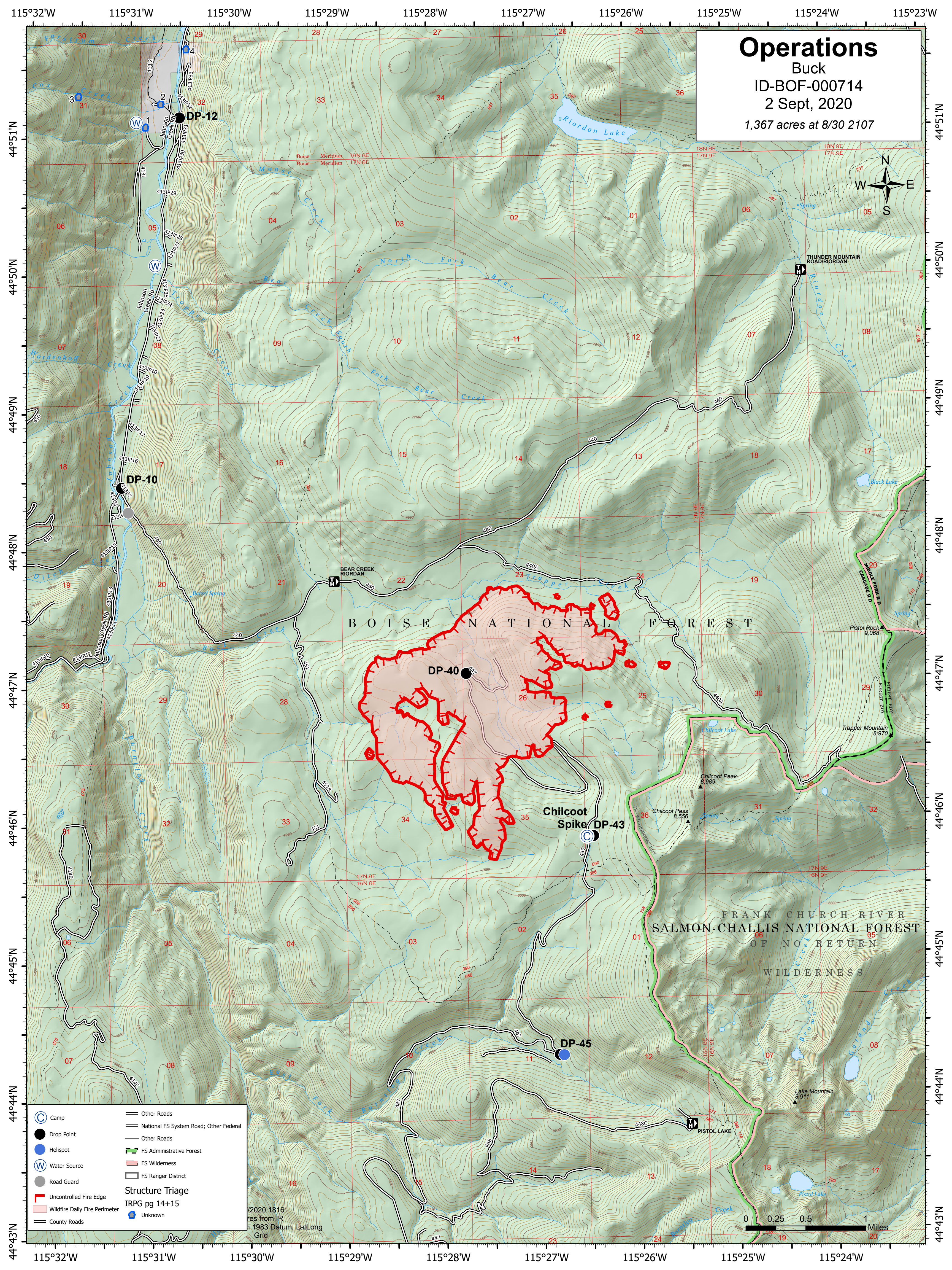
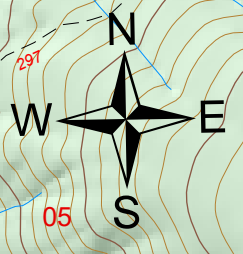

BOISE NATIONAL FOREST

FRANK CHURCH-RIVER  
SALMON-CHALLIS NATIONAL FOREST  
OF NO RETURN  
WILDERNESS

- Camp
- Drop Point
- Helispot
- Water Source
- Road Guard
- Uncontrolled Fire Edge
- Wildfire Daily Fire Perimeter
- County Roads
- Other Roads
- National FS System Road; Other Federal
- Other Roads
- FS Administrative Forest
- FS Wilderness
- FS Ranger District
- Structure Triage
- IRPG pg 14+15
- Unknown

© 2020 1816  
Data from IR  
1983 Datum, Lat/Long  
Grid

