

115°29'W

115°28'W

115°27'W

115°26'W

115°25'W

Progression

Buck
ID-BOF-000714
5 Sept, 2020

BOISE NATIONAL FOREST

BEAR CREEK
RIORDAN

Trapper Creek

Chilcoat Lake

CASCADE
R D
MIDDLE FORK R D

Chilcoat Peak
8,989

FRANK CHURCH - RIVER

OF NO
Chilcoat Pass
8,556

RETURN WILDERNESS

SALMON-CHALLIS NATIONAL FOREST

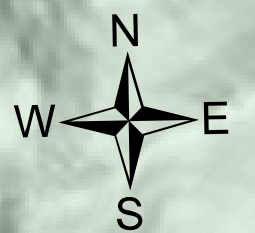

9/5/2020 1501
Acres from IR
North American 1983 Datum. LatLong Grid

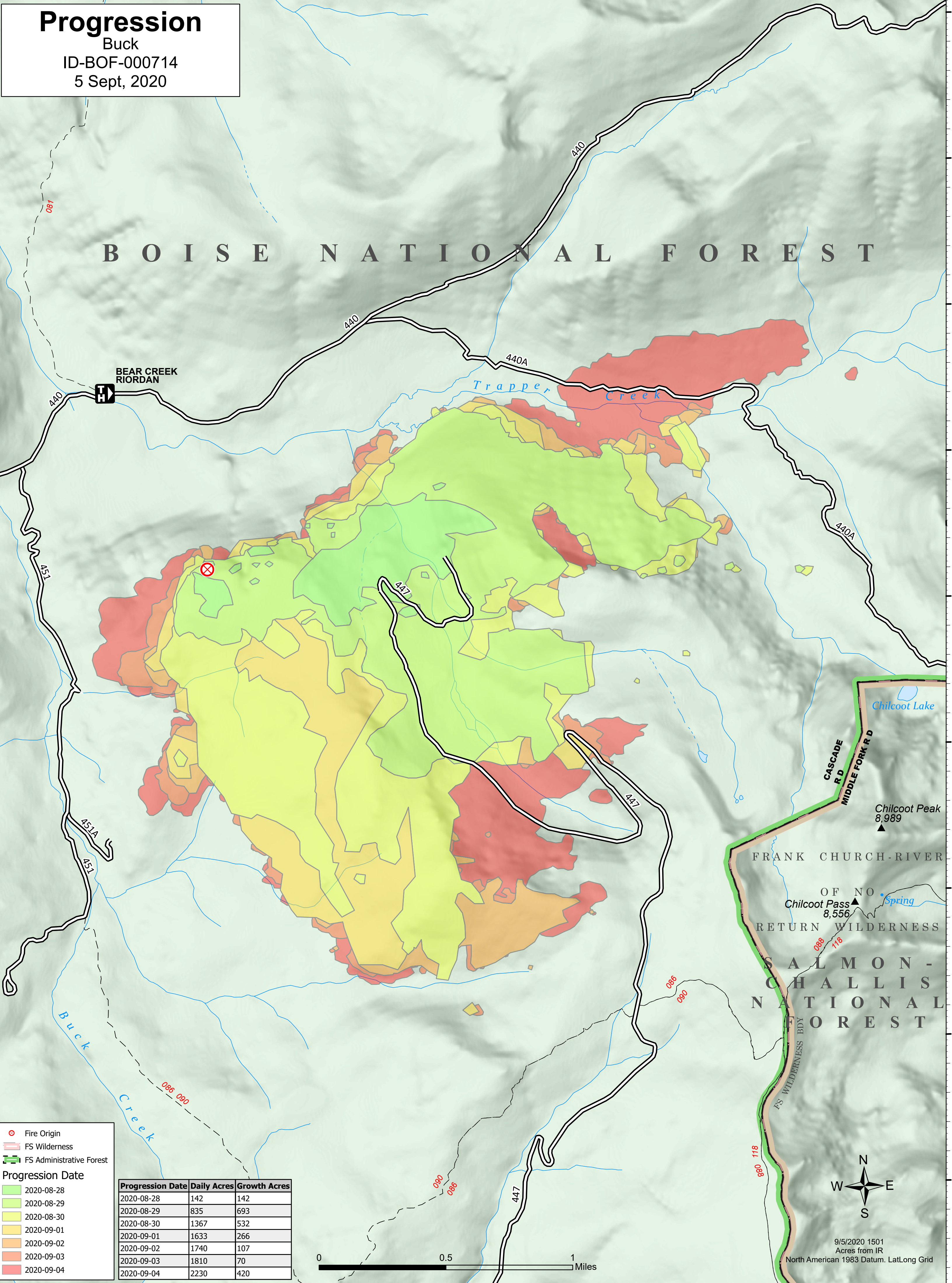

- Fire Origin
- FS Wilderness
- FS Administrative Forest

Progression Date

- 2020-08-28
- 2020-08-29
- 2020-08-30
- 2020-09-01
- 2020-09-02
- 2020-09-03
- 2020-09-04

Progression Date	Daily Acres	Growth Acres
2020-08-28	142	142
2020-08-29	835	693
2020-08-30	1367	532
2020-09-01	1633	266
2020-09-02	1740	107
2020-09-03	1810	70
2020-09-04	2230	420

0 0.5 1 Miles

115°29'W

115°28'W

115°27'W

115°26'W

44°49'N

44°48'N

44°47'N

44°46'N

44°45'N