

Buck Fire

Incident Action Plan

Operational Period:

September 24, 2020

0700-2000





Scan for digital IAP

ID BOF 714

P4NH0G (0402)

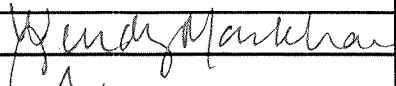
INCIDENT OBJECTIVES (ICS 202)

1. Incident Name:	2. Operational Period: 0700-2000	
BUCK	Date/Time From: 09/24/2020 0700 THU	Date/Time To: 09/24/2020 2000 THU
3. Objective(s):		
<p>Provide for firefighter and public safety at all times.</p> <p>Limit fire spread to the west and north towards the Johnson Creek Corridor and the town of Yellow Pine to reduce impacts to values at risk, large fire growth and a long duration fire event.</p> <p>Utilize appropriate suppression methods to reduce fire impacts to values at risks where possible to do so.</p> <p>Utilize areas of sparse fuels, topographical features, game trails and road systems to maximize the effectiveness of ground and aerial firefighting resources.</p> <p>Utilize natural and existing barriers and indirect tactics to safely accomplish tactical objectives.</p>		
4. Operational Period Command Emphasis:		
Maintain positive interactions with land owners, stake holders and the public and keep informed of fire information.		
General Situational Awareness:		
Keep your situational awareness and continue to monitor and adjust your tactics to ensure that LCES is in place while you meet your drift objectives. Watch for snags. Be aware of changing weather conditions.		
5. Site Safety Plan Required? Yes <input type="checkbox"/> No <input checked="" type="checkbox"/>		
Approved Site Safety Plan(s) Located at:		
6. Incident Action Plan (the items checked below are included in this Incident Action Plan):		
<input checked="" type="checkbox"/> ICS 202 <input checked="" type="checkbox"/> ICS 203 <input checked="" type="checkbox"/> ICS 204 <input checked="" type="checkbox"/> ICS 205 <input checked="" type="checkbox"/> ICS 205A <input checked="" type="checkbox"/> ICS 206	<input type="checkbox"/> ICS 207 <input type="checkbox"/> ICS 208 <input checked="" type="checkbox"/> ICS 220 <input type="checkbox"/> Map/Chart <input type="checkbox"/> Weather Forecast/Tides/Currents	Other Attachments: <input type="checkbox"/> _____ <input type="checkbox"/> _____ <input type="checkbox"/> _____
7. Prepared by: WENDY MARKHAM	Position/Title: PSC3	Signature: 
8. Approved by Incident Commander:		Signature: 
ICS 202 IAP Page		Date/Time: 09/23/2020 2000

.THURSDAY...

Sky/weather.....Partly sunny with a 40 percent chance of rain showers.

Max temperature.....51 to 64.

24 hr trend.....On average, 13 degrees cooler.

Min humidity.....44 to 59 percent.

24 hr trend.....On average, 25 percent wetter.

20-foot winds.....

Valleys/lwr slopes...Light upslope winds less than 8 mph in the morning, becoming southwest 8 to 12 mph in the afternoon. Gusts to 18 mph in the afternoon.

Ridges/upr slopes...Southwest 9 to 15 mph. Gusts to 22 mph in the afternoon.

Haines Index.....2 very low.

LAL.....1.

CWR /0.10 inch/.....20 percent.

Smoke Dispersal:

Mixing Height.....4000-5000 ft AGL.

Transport Winds....West 10 to 20 mph.

THURSDAY NIGHT...

Sky/weather.....Mostly cloudy. A chance of rain showers, mainly in the evening. Chance of showers 30 percent.

Min temperature.....37 to 47.

24 hr trend.....On average, 5 degrees cooler.

Max humidity.....64 to 89 percent.

24 hr trend.....On average, 9 percent wetter.

20-foot winds.....

Valleys/lwr slopes...Light downslope winds less than 8 mph.

Ridges/upr slopes...Light winds less than 8 mph. Gusts to 16 mph in the evening.

Haines Index.....2 very low.

LAL.....1.

CWR /0.10 inch/.....10 percent.

Smoke Dispersal:

Mixing Height.....400-500 ft AGL.

Transport Winds....Southwest up to 5 mph.

ORGANIZATION ASSIGNMENT LIST (ICS 203)

1. Incident Name:		2. Operational Period: 0700-2000	
BUCK		Date/Time From: 09/24/2020 0700 THU	Date/Time To: 09/24/2020 2000 THU
3. Incident Commander(s) and Command Staff:			
IC/UC	ANDY BERTELSON CHUCK FOX (T)		
SAFETY OFFICER	GREG GARCIA		
INFORMATION OFFICER	DOROTHY HARVEY		
LOGISTIC SECTION	KEVIN WILMOT		
PLANNING SECTION	WENDY MARKHAM		
4. Agency/Organization Representative(s):			
Agency/Organization	Name		
USFS	JAKE STOHMEYER		
REAF	SCOTT BRANDT		
REAF	MATT ROBINSON		
REAF	CLAY ROEHNER		
5. Planning Section:			
CHIEF	WENDY MARKHAM CASSANDRA ALBUSH (T)		
RESOURCES UNIT	CAMERON WARD (T)		
GIS SPECIALIST	TAYLOR GRYSEN		
6. Logistics Section:			
CHIEF	KEVIN WILMOT		
FACILITIES UNIT	JAMES HAMILTON		
MEDICAL UNIT	DENNIS MCLANE		
SECURITY UNIT MANAGER	CHARLES JARVIS ISSAC GUNTHER		
7. Operations Section:			
OPS SECTION CHIEF	BROCK UHLIG		
PLANNING OPS	RYAN JONES		
DIVISION/GROUP	F	JOHN KINDER	
DIVISION/GROUP	STRUCTURE	PAUL NAMAN	
DIVISION/GROUP	Z	CODY MANDEVILLE	
DIVISION/GROUP	REPAIR	PETER FROMHERZ	
7b. Air Operations Branch:			
AIR OPS BRANCH DIRECTOR	CHRISTOPHER EDWARDS		
8. Finance/Administration Section:			
CHIEF	BETH CRISTOBAL		
TIME UNIT	NICOLE SCUDDER (VIRTUAL)		
TIME UNIT	KENNETH PRIMROSE		
9. Prepared By: Name: WENDY MARKHAM		Position/Title: PSC3	Signature:
ICS 203	IAP Page	Date/Time: 09/23/2020 2000	

Division/Group Assignment List (ICS 204 WF)
Controlled Unclassified Information//Basic

1. Incident Name:			3.			
BUCK			Branch:		Division/Group:	
2. Operational Period: 0700-2000					A	
Date/Time From: 09/24/2020 0700 THU		Date/Time To: 09/24/2020 2000 THU				
4. Operations Personnel						
OPERATIONS CHIEF		BROCK UHLIG		BRANCH DIRECTOR		
DIVISION/GROUP SUPERVISOR		UNSTAFFED		AIR ATTACK SUPERVISOR		
5. Resources Assigned this Period						
Strike Team / Task Force / Resource Designator		LWD	Leader	Number Persons	Drop Off PT./Time	Pick Up PT./Time
6. Control Operations/Work Assignments:						
7. Special Instructions:						
8. Division/Group Communication Summary						
Function	Channel	RX Frequency N/W	RX Tone/NAC	TX Frequency N/W	TX Tone/NAC	Mode
COMMAND	SOA REPEAT	168.7750	CSQ	164.9125	T-2 123.0	A
TACTICAL	TAC 2	168.0500	CSQ	168.0500	CSQ	A
9. Prepared By (Resource Unit Leader)			Approved By (Planning Section Chief)		Date	Time
CASSY ALBUSH			WENDY MARKHAM		09/23/2020	1916

Division/Group Assignment List (ICS 204 WF)
Controlled Unclassified Information//Basic

1. Incident Name:				3.		
BUCK				Branch:		Division/Group:
2. Operational Period: 0700-2000				F		
Date/Time From: 09/24/2020 0700 THU		Date/Time To: 09/24/2020 2000 THU				
4. Operations Personnel						
OPERATIONS CHIEF		BROCK UHLIG		BRANCH DIRECTOR		
DIVISION/GROUP SUPERVISOR				AIR ATTACK SUPERVISOR		
DIVISION/GROUP SUPERVISOR		JOHN KINDER				
5. Resources Assigned this Period						
Strike Team / Task Force / Resource Designator		LWD	Leader	Number Persons	Drop Off PT./Time	Pick Up PT./Time
E-18 MADISON 42 ENG 4		09/30	GARY LANDEN	3	/0700	/2000
E-21 VOLCANO CREEK ENG6		09/28	HOWARD	3	/0700	/2000
E-26 SAND CREEK FIRE WT		09/27	CRAVEDT	2	/0700	/2000
E-34 HEAT SEAKERS #10 ENG6		10/01	PAUZ	3	/0700	/2000
E-35 HEAT SEEKERS #9 ENG6		10/01	KIERSTIENS	3	/0700	/2000
C-12 BOISE CREW 5		09/27	CHRIS KNIGHT	20	/0700	/2000
C-14 WEAVER BASIN T21A		09/28	CORTNEY DAVIS	20	/0700	/2000
O-50 CASCADE WFM		09/25	RORY ANDERSON	10	/0700	/2000
O-61 THSP		09/30	JOSEPH ROSEBERRY	1	/0700	/2000
O-66 EMPF		09/30	JOHN KOCHERGIN	1	/0700	/2000
6. Control Operations/Work Assignments:						
Task: Monitor the fires behavior and spread to better assess the need for ignitions in the Johnson Creek area.						
Purpose: To better protect values at risk within the Johnson Creek drainage.						
End State: Limit impacts to the local community.						
7. Special Instructions:						
SOFRs will be traveling between the divisions.						
8. Division/Group Communication Summary						
Function	Channel	RX Frequency N/W	RX Tone/NAC	TX Frequency N/W	TX Tone/NAC	Mode
COMMAND	SOA REPEAT	168.7750	CSQ	164.9125	T-2 123.0	A
TACTICAL	TAC 1	168.2000	CSQ	168.2000	CSQ	A
9. Prepared By (Resource Unit Leader)			Approved By (Planning Section Chief)		Date	Time
CAMERON WARD						

Division/Group Assignment List (ICS 204 WF)
Controlled Unclassified Information//Basic

1. Incident Name:				3.		
BUCK				Branch:		Division/Group:
2. Operational Period: 0700-2000				REPAIR GROUP		
Date/Time From: 09/24/2020 0700 THU		Date/Time To: 09/24/2020 2000 THU				
4. Operations Personnel						
OPERATIONS CHIEF		BROCK UHLIG		BRANCH DIRECTOR		
DIVISION/GROUP SUPERVISOR		PETER FROMHERZ		AIR ATTACK SUPERVISOR		
5. Resources Assigned this Period						
Strike Team / Task Force / Resource Designator		LWD	Leader	Number Persons	Drop Off PT./Time	Pick Up PT./Time
UNSTAFFED						
6. Control Operations/Work Assignments:						
<ul style="list-style-type: none"> • Scout for repair needs along roads and pump locations • Identify needs to de-snag the 447 and 440 roads 						
7. Special Instructions:						
8. Division/Group Communication Summary						
Function	Channel	RX Frequency N/W	RX Tone/NAC	TX Frequency N/W	TX Tone/NAC	Mode
COMMAND	SOA REPEAT	168.7750	CSQ	164.9125	T-2 123.0	A
TACTICAL	TAC 1	168.0200	CSQ	168.0200	CSQ	A
9. Prepared By (Resource Unit Leader)			Approved By (Planning Section Chief)		Date	Time
CASSY ALBUSH			WENDY MARKHAM		09/23/2020	1914

Division/Group Assignment List (ICS 204 WF)
Controlled Unclassified Information//Basic

1. Incident Name:			3.			
BUCK			Branch:		Division/Group:	
2. Operational Period: 0700-2000					STRUCTURE GROUP	
Date/Time From: 09/24/2020 0700 THU	Date/Time To: 09/24/2020 2000 THU					
4. Operations Personnel						
OPERATIONS CHIEF		BROCK UHLIG		BRANCH DIRECTOR		
DIVISION/GROUP SUPERVISOR				AIR ATTACK SUPERVISOR		
DIVISION/GROUP SUPERVISOR		PAUL NAMAN				
5. Resources Assigned this Period						
Strike Team / Task Force / Resource Designator	LWD	Leader	Number Persons	Drop Off PT./Time	Pick Up PT./Time	
E-19 MADISON 41 ENG4	09/30	STAN CRITTENDEN	3	/0700	/2000	
E-23 8601 UT ENG6	09/29	KAILSY HATCH	3	/0700	/2000	
E-24 E1424 BLM ENG4	09/28	JASON MARTINDALE	3	/1200	/0200	
E-25 E1425 BLM ENG4	09/26	NOLIN PAGE	3	/1200	/0200	
E-27 6215 BLM WT	09/28	CHRIS MERLOR	2	/0700	/2000	
E-28 SYRACUSE 31 ENG6	09/28	HOLMAN	2	/0700	/2000	
E-29 E5343 BLM ENG3	09/30	TRUETT ANDERSON	4	/0700	/2000	
O-63 TFLD	09/29	PAUL CARMICHAEL	1	/0700	/2000	
6. Control Operations/Work Assignments:						
Patrol structures and monitor fire spread. Be prepared to take suppression actions if fire perimeter reaches structures.						
7. Special Instructions:						
8. Division/Group Communication Summary						
Function	Channel	RX Frequency N/W	RX Tone/NAC	TX Frequency N/W	TX Tone/NAC	Mode
COMMAND	SOA REPEAT	168.7750	CSQ	164.9125	T-2 123.0	A
TACTICAL	TAC 1	168.0200	CSQ	168.0200	CSQ	A
9. Prepared By (Resource Unit Leader)			Approved By (Planning Section Chief)		Date	Time
CASSY ALBUSH			WENDY MARKHAM		09/23/2020	1915

Division/Group Assignment List (ICS 204 WF)
Controlled Unclassified Information//Basic

1. Incident Name:		3.				
BUCK		Branch:		Division/Group:		
2. Operational Period: 0700-2000				Z		
Date/Time From: 09/24/2020 0700 THU	Date/Time To: 09/24/2020 2000 THU					
4. Operations Personnel						
OPERATIONS CHIEF	BROCK UHLIG	BRANCH DIRECTOR				
DIVISION/GROUP SUPERVISOR		AIR ATTACK SUPERVISOR				
DIVISION/GROUP SUPERVISOR	CODY MANDEVILLE					
5. Resources Assigned this Period						
Strike Team / Task Force / Resource Designator	LWD	Leader	Number Persons	Drop Off PT./Time	Pick Up PT./Time	
E-30 BLUE SKY FIRE	09/30	PARKER	3	/0700	/2000	
E-31 SAGLE ENG6 1251	10/01	CHRIS LEWIS	2	/0700	/2000	
E-33 BLM 3411	10/02	CARSON MOUNTFORD	5	/0700	/2000	
E-36 E441 CASCADE	09/29	MATT HAUPT	6	/0700	/2000	
6. Control Operations/Work Assignments:						
Monitor the fires behavior and scout contingency lines north of Riordan Lake to better protect values at risk within Yellow Pine Community. Limit impacts to the local community.						
7. Special Instructions:						
Both SOFRs will be traveling between the divisions.						
8. Division/Group Communication Summary						
Function	Channel	RX Frequency N/W	RX Tone/NAC	TX Frequency N/W	TX Tone/NAC	Mode
COMMAND	SOA REPEAT	168.7750	CSQ	164.9125	T-2 123.0	A
TACTICAL	TAC 2	168.0500	CSQ	168.0500	CSQ	A
9. Prepared By (Resource Unit Leader)		Approved By (Planning Section Chief)		Date	Time	
CASSY ALBUSH		WENDY MARKHAM		09/23/2020	1915	

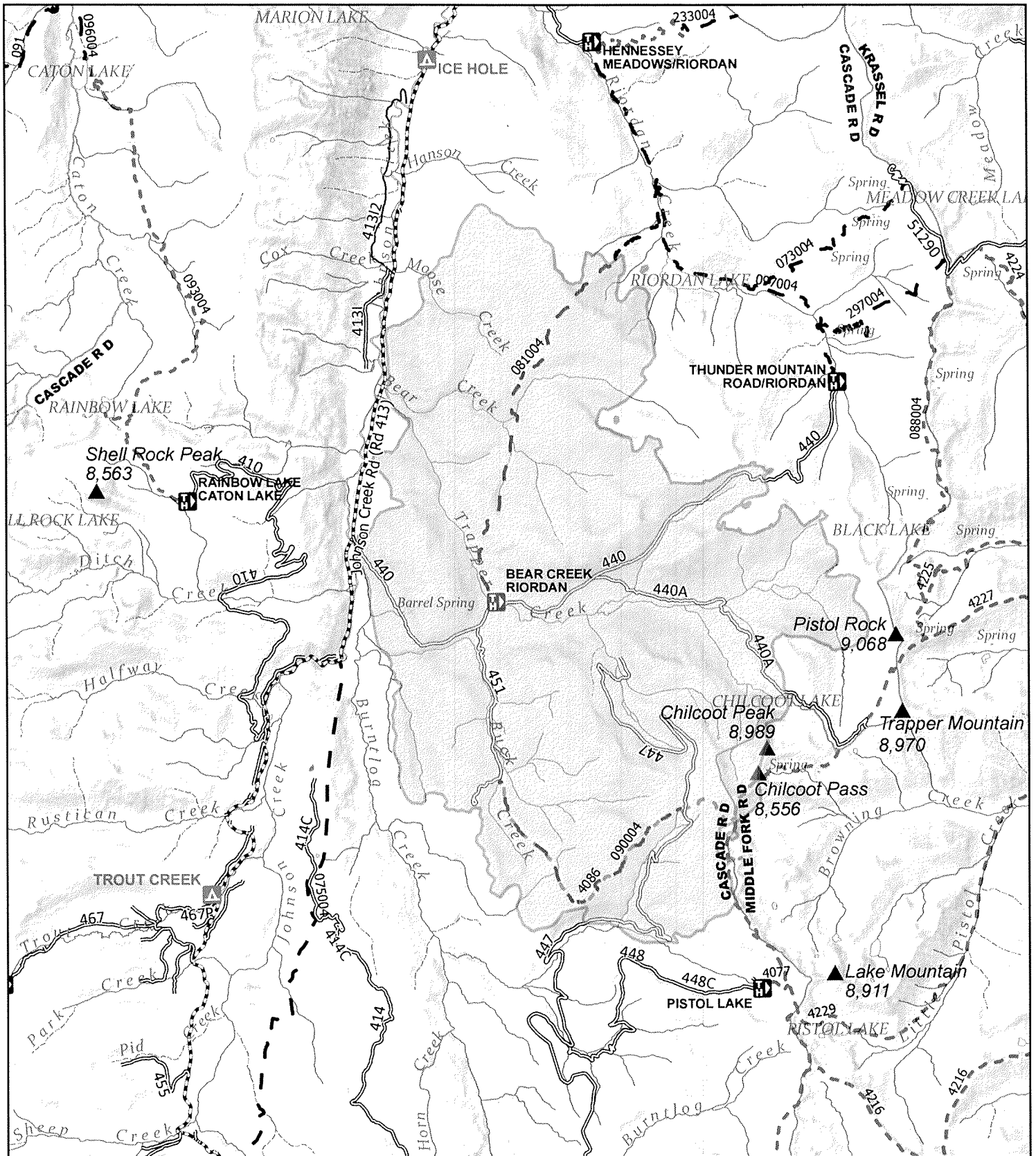

Buck Fire IAP

September 24, 2020
 19,301 acres as of
 9/22/2020

Roads and Trails

- NF System Road; Other Federal
- Other Roads
- County not paved
- Non-motorized Trails

Motorized Trails

- FS Ranger District
- USDA Forest Service
- Private
- Perimeter



UTM 11N, NAD 83
 T Gysen
 9/23/2020 1910



Nevada Team 3 Contact List

Buck Fire 2020

IC	Andy Bertelson	(775) 455-6883
IC (t)	Chuck Fox	(775) 482-7716
Ops Section Chief	Brock Uhlig	(775) 455-5324
Division	Peter Fromherz	(775) 635-9663
Division	John Kinder	(812) 320-3000
Division	Cody Mandeville	(775)287-2624
Air Operations	Chris Edwards	(435) 671-0271
Safety Officer	Greg Garcia	(775) 304-1604
MEDL	Dennis Mclane	(702) 461-6977
PIO	Dorothy Harvey	(775) 455-5316
Plans Section Chief	Wendy Markham	(775) 304-6016
PSC3 (t)	Cassandra Albush	(480) 290-0202
GISS	Taylor Grysen	(616) 780-3336
SCKN (t)	Cameron Ward	(806) 401-3952
Logistics Section Chief	Kevin Wilmot	(775) 560-2136
Base Camp Manager	James Hamilton	(775) 233-7322
Finance Section Chief	Beth Cristobal	(702) 371-4115
EQTR	Ken Primrose	(541) 777-4753

INCIDENT RADIO COMMUNICATIONS PLAN	1. Incident Name BUCK	2. Date/Time Prepared 9/23/2020 1800	3. Operational Period Date/Time 9/24/2020 to 9/24/2020 0700-2000
---	---------------------------------	--	--

Channel	DISPLAY	Mode: W=Wideband Analog, N=Narrowband Analog, D=Digital, M=Mixed		Assignment	Remarks
		Frequency	Tone		
1		Rx			
		Tx			
2	COMMAND (DISPATCH)	Rx	171.4500 CSQ	ALL DIVS	BOF N Repeat; Tone 2 - Thunderbolt 123.0; Tone 1 Meadow Creek 110.9
		Tx	164.1625 T-2 123.0		
		Rx			
		Tx			
3		Rx			
4		Rx			
5		Rx			
6		Rx			
7	A/G PRIMARY	Rx	166.9750 CSQ	ALL DIVS	
8		Tx	166.9750 CSQ		
9		Rx			
10		Rx			
11	COMMAND	Rx	168.7750 CSQ	ALL DIVS	SOA Repeat; Tone 2
		Tx	164.9125 T-2 123.0		
12		Rx			
13	TACTICAL	Rx	168.2000 CSQ	DIVS F and STRUCTURE	TAC 1
		Tx	168.2000 CSQ		
14	TACTICAL	Rx	168.0005 CSQ	DIVS A and Z	TAC 2
		Tx	168.0005 CSQ		
15	STATE COMM F2	Rx	155.2800 CSQ	ALL DIVS	EMS F2; Life Flight/ State Comm for rural ambulance service
		Tx	155.2800 156.70 CSQ		
	A/G SECONDARY	Rx	166.9000 CSQ	ALL DIVS	Secondary for Air Attack and Fix- Wing
		Tx	166.9000 CSQ		

5. Prepared by (Communications Unit) _____

CONTROLLED UNCLASSIFIED INFORMATION

AIR OPERATIONS SUMMARY

PREPARED BY: Chris Edwards, Buck Aviation

PREPARED DATE/TIME: 9/23/2020 1800

1. INCIDENT NAME: Buck
 2. OPERATIONAL PERIOD DATE: Wednesday 9/24/20 DAY SHIFT
 START TIME: 0800 END TIME: 2000 SUNRISE: 0735 SUNSET: 1935

3. REMARKS (Safety Notes, Hazards, Air Operations Special Equipment, etc.):

- Flight Following: BOI NF or PAF NF will follow aircraft to and from fire if ATGS is not up.
- Review known Aerial Hazard Map prior to low level missions-WIRES, on west side of fire by Johnson Creek.
- Maintain effective communications with ATGS and the helicopter pilot
- Ensure approach, departure and line is clear of personnel and equipment
- Line personnel use caution when working near tanker and water drops.
- Order air support early for support of ground resource tactics.
- Helicopters configure at Landmark or Johnson Creek Airports
- Bucket Work – Requested by DIVS to Buck Aviation. Provide location and ground contact.
- Order Recon flights through Buck Aviation.
- Medivac – refer to medical plan.

Landmark Airport (0U0)
 N44°38.53' / W115°32.00'
 Elev: 6662
 CTAF: 122.900
 Johnson Creek Airport (3U2)
 N44°54.70' / W115°29.13'
 Elev: 4960
 CTAF: 122.900

5. Buck TFR- 0/8296
 30NM East of
 Donnelley, ID
 Alt: SFC to 11,000 MSL
 TFR Frequency:
 125.025

8. FIXED WING
 Upon request

ATGS Aircraft
 Upon request

6. PERSONNEL	Phone	7. FREQUENCIES	AM	FM
Buck Aviation: Chris Edwards	435-671-0271	Buck A-A Fixed Wing	125.0250	
		Buck A-G Primary/ Rotor		166.9750
ATGS: unassigned		Buck A-G 2 nd / Fix Wing		166.900
Boise Dispatch Air Desk	208-384-3381			

9. Helicopters (Use Additional Sheets as Necessary)	FAA # / Manager	MAKE/MODEL	BASE	AVAIL	START	REMARKS
	TY					
864H Briggs	3	Bell 407	Garden Valley	0800	0830	I.A., Recon, Sling
680T J Sipple	1	UH60A	McCall	0900	0930	Buckets
468 Bodziak	2	UH1H	McCall	0800	0830	Buckets
5PT Wandell	2	205 A1++	Cascade	0800	0830	I.A., Buckets, Crew Shuttle, Sling

Email Costs to:
 elizabeth_cristobal@firenet.gov

Mission Requests:

Support IA.
 Continued recons during the operational period.
 Provide bucket support as requested
 5PT Medical Aircraft

Approved by *Chris Edwards* Buck Aviation

BUCK FIRE

Virtual Timekeeping Finance Message

Financial Information:

Fire Name: BUCK FIRE
Fire Number: ID-BOF-000714
Accounting Code: P4NH0G (0402)
Finance Email: Elizabeth_cristabol@firnet.gov
Finance Phone Number: 702-371-4115

Please send your CTR' or Shift Ticket daily. You can:

1. Take a picture of signed CTR or Shift Ticket and send to the email address listed above
2. Take a picture and text it to the phone number above
3. Drop a hard copy of CTR or Shift Ticket in the box at morning briefings

Go to this link for Electronic/Fillable Time Documents:

https://www.nifc.gov/training/trainingBLM_main.html

- OF-288 EMERGENCY SHIFT TICKET
- OF-297 EMERGENCY EQUIPMENT SHIFT TICKET
- CTR'S

OR scan this QR code:



READ

MESSAGE OF THE DAY!

Plastic Water Bottles

We use a lot of water bottles on fires. Use them, crush them, spit in them and then just send them away. But what happens to these bottles after we're done using them?

- Less than 30% of single-use water bottles are recycled.
- The rest end up:
 - In a landfill,
 - In the landscape,
 - Or in our waterways.

It takes around 500 years for a single use water bottle to break down in a landfill. If the bottle ends up in the woods or in lakes or the ocean, it never breaks down. It turns into microscopic plastic bits that end up in our food, our water and our landscape. Micro-plastics have even been found in store-bought sea salt.

DO YOUR PART AND HELP US RECYCLE!

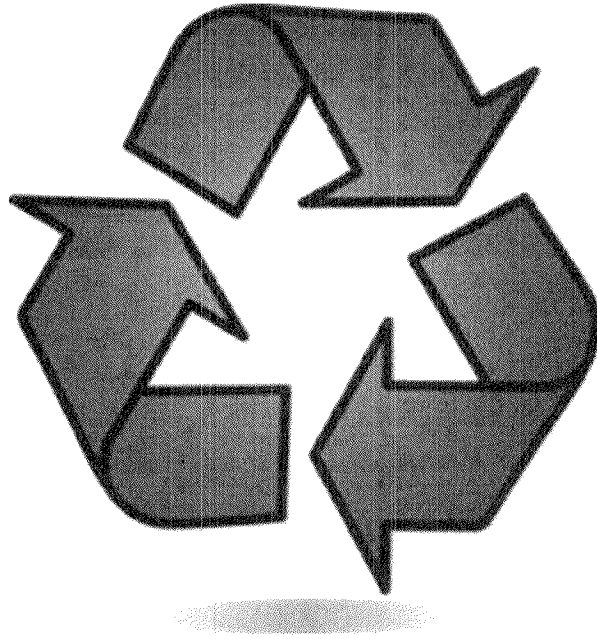

INCIDENT SAFETY ANALYSIS (215a)
Buck Fire 9/24/2020

DIV	HAZARDS	MITIGATIONS
All	Driving & Traffic	<ul style="list-style-type: none"> Practice “Defensive Driving” techniques on all roads. Position vehicle away from DANGER for quick egress Use spotters when backing, honk horn to alert personnel, and use headlights Communicate location on secondary roads Use chock blocks, turn wheels into hill
All	Hazard Trees	<ul style="list-style-type: none"> Review and follow Hazard Tree Safety guidelines in IRPG page 22-23 ID, Avoid, Post Look Outs, Eliminate the hazard when possible Limit hand felling operations, Only fell trees within your expertise and training Follow Procedural Felling Ops refer to IRPG page 79
All	Storms/Weather	<ul style="list-style-type: none"> Monitor fire weather forecast Take hourly weather observations and communicate to others Have lightning contingency plan for removing personnel away from open ridges and high points. Follow Thunderstorm Safety, refer to page 21, IRPG
All	Steep Terrain & Rolling Debris	<ul style="list-style-type: none"> Limit Exposure where possible thru avoidance or indirect operations Maintain 8’-10’ spacing when working & walking Don’t work above any personnel Increase SA, watch footing, slow the pace
All	Air Operations	<ul style="list-style-type: none"> Limit Exposure, Is the mission necessary Keep un-necessary personnel out of the area Maintain safe working distance from bucket drops Utilize Directing Bucket Drops information, refer to page 57, IRPG
All	Travel/Escape Routes	<ul style="list-style-type: none"> Flag, Improve and communicate to others Establish and monitor Trigger Points Utilize Look Out’s and provide early notification
All	Mechanized Equipment	<ul style="list-style-type: none"> Communicate hazards to operators and adjacent resources Provide Direct Supervision Utilize Working with Heavy Equipment guidelines on page 80 in IRPG
All	Communications	<ul style="list-style-type: none"> Ensure communication with your supervisor, other crews, and ICP Report Communications problems to the Communication Unit
All	Fire Behavior	<ul style="list-style-type: none"> Know what the fire is doing at all times Stay aware of any changes in Fire weather and Fire behavior Identify Escape Routes and Safety Zones, and make them known
All	Personnel Welfare Hazards	<ul style="list-style-type: none"> Monitor health and condition of all, eat and drink plenty of fluids, take frequent breaks. Follow CDC recommendations for Covid 19. Social Distancing
All	Structures	<ul style="list-style-type: none"> Be aware of hazardous materials, ensure rapid egress routes. Stay out of the smoke.
All	Environmental	<ul style="list-style-type: none"> Identify bees, ticks, snakes, poison ivy, avoid, communicate
All	Unburned fuels	<ul style="list-style-type: none"> Identify, ensure LCES, Dig up and Mop up Dozer Pile. Check Unburned Islands for heat.
All	Span of Control	<ul style="list-style-type: none"> Emphasize in Briefings, Stage Resources, Re-assess
All	Powerlines	<ul style="list-style-type: none"> Don’t park under powerlines, see IRPG 24-25
	DATE & TIME PREPARED 9/23/2020 1730 Hrs.	OPERATIONAL PERIOD 9/24/2020 Day Shift 0700 – 2000

Prepared by Safety Officer: Greg Garcia SOF2,

Reviewed by Operations Section Chief: Brock Uhlig

COVID-19 Briefing Checklist Self-Awareness

Screening

- Immediately separate yourself from others.
- Notify MEDICAL if you or others experience:
 - Cough, more than expected
 - Shortness of breath or difficulty breathing
 - New loss of taste or smell
 - Fever Chills
 - Sore throat
 - Muscle pain
- Properly wash or sanitize your hands often, especially before and after eating or entering a public place, and after coughing or sneezing.
- Avoid handshakes and communal use items.
- Maintain a supply of hand sanitizer and hand wipes. Inform supervisor of needed resupply.
- Disinfect high touch surfaces often:
 - Radios, phones, doors, pumps, fuel cans, etc.

Social Distancing and Protective Equipment

- Initiate, practice, and remind others of social distancing.
- Conduct briefings and conversations outdoors and at least 6 feet apart.
- Utilize face coverings as a tool when practical.
- Clean or replace dirty face coverings, equipment, and PPE. Communications
- Face coverings and social distancing complicate communications. Ensure effective sender/receiver messaging.

1. Incident/Project Name	2. Operational Period
BUCK FIRE	Date/Time 9/24/2020, 0700-2000

3. Medical Aid Station			
Name	Location	Contact Number / Frequency	Paramedic
ICP			Dennis McLane MEDL 702-461-6977

4. Ambulance Services				
Name	Complete Address	Phone & EMS Frequency	Advanced Life Support (ALS) Yes No	
Cascade EMS	109 E. Pine ST Cascade ID	208-382-3200	XX	
Donnelly EMS	244 W. Roseberry Donnelly, ID	208-325-8619	XX	

5. Air Ambulance Services		
Name	Phone	Type .of Aircraft & Capability
Air St Luks (McCall)	208-381-8900	Rotor
Life Flight St. Alphonsus (Boise)	208-367-3114	Rotor
5PT (Agency) Johnson Creek Airport	Air to Ground Primary	Rotor

LZ for Air Ambulance will be Johnson Creek Airport (N44° 57.70' W115° 29.13)
ICP (N44° 39.37 W115° 32.60)

A/G with Air Ambulance		
EMS F2	RX 155.2800	TX 155.2800

6. Hospitals									
Name	Complete Address	GPS Datum – WGS 84 Degrees Decimal Minutes DD° MM.MMM' N - Lat DD° MM.MMM' W - Long		Travel Time Air Ground		Phone	Helipad Yes No	Level of Care Facility	
St Luke's Boise		Lat: N 43° 36.783	Long: W -116. 11.483	45 minutes	2.5 hours	208-381-2222	X	Level 2 Trauma	
University Of Utah Burn Center	Salt Lake City Ut	Lat: N 40° 46'12"	Long: W -111° 50'04"	3 hours	7 hours	801-581-2700	X	Burn Center	
St Luke's McCall		Lat: N 44° 53.3233	Long: W -116° 6.105	20 minutes	1.5 hours	208-634-2221		X	General Medical
Cascade Medical Clinic		Lat: N 44° 31.1269	Long: W -116° 2.8912	20 minutes	60 minutes	208-4242	X		Minor Medical

6. Division Branch Group	Area Location Capability	
ALL DIVISIONS	EMS Responders & Capability:	Paramedic Kochergin
	Equipment Available on Scene:	ALS
	Medical Emergency Channel:	TAC 2 IWI BOF NTH Direct to Dispatch
	ETA for Ambulance to Scene:	Minute
	Air:	Minute
	Ground:	Minute
	Approved Helispot:	
	Latitude:	N
Longitude:	W	

1. Prepared By (Medical Unit Leader)	2. Date/Time	3. Reviewed By (IC)	4. Date/Time
Dennis McLane MEDL 702-461-6977	9/23/2020	Greg Garcia	9/23/2020

MEDICAL PLAN (ICS 206 WF)

Controlled Unclassified Information//Basic

Medical Incident Report

FOR A NON-EMERGENCY INCIDENT, WORK THROUGH CHAIN OF COMMAND TO REPORT AND TRANSPORT INJURED PERSONNEL AS NECESSARY.

FOR A MEDICAL EMERGENCY: IDENTIFY ON SCENE INCIDENT COMMANDER BY NAME AND POSITION AND ANNOUNCE "MEDICAL EMERGENCY" TO INITIATE RESPONSE FROM IMT COMMUNICATIONS/DISPATCH.

Use the following items to communicate situation to communications/dispatch.

1. CONTACT COMMUNICATIONS / DISPATCH (Verify correct frequency prior to starting report)

Ex: "Communications, Div. Alpha. Stand-by for Emergency Traffic."

2. INCIDENT STATUS: Provide incident summary (including number of patients) and command structure.

Ex: "Communications, I have a Red priority patient, unconscious, struck by a falling tree. Requesting air ambulance to Forest Road 1 at (Lat./Long.) This will be the Trout Meadow Medical, IC is TFLD Jones. EMT Smith is providing medical care."

Severity of Emergency / Transport Priority	<input type="checkbox"/> RED / PRIORITY 1 Life or limb threatening injury or illness. Evacuation need is IMMEDIATE <i>Ex: Unconscious, difficulty breathing, bleeding severely, 2^o - 3^o burns more than 4 palm sizes, heat stroke, disoriented.</i> <input type="checkbox"/> YELLOW / PRIORITY 2 Serious Injury or illness. Evacuation may be DELAYED if necessary. <i>Ex: Significant trauma, unable to walk, 2^o - 3^o burns not more than 1-3 palm sizes.</i> <input type="checkbox"/> GREEN / PRIORITY 3 Minor Injury or illness. Non-Emergency transport <i>Ex: Sprains, strains, minor heat-related illness.</i>	
Nature of Injury or Illness & Mechanism of Injury		<i>Brief Summary of Injury or Illness (Ex: Unconscious, Struck by Falling Tree)</i>
Transport Request		<i>Air Ambulance / Short Haul/Hoist Ground Ambulance / Other</i>
Patient Location		<i>Descriptive Location & Lat. / Long. (WGS84)</i>
Incident Name		<i>Geographic Name + "Medical" (Ex: Trout Meadow Medical)</i>
On-Scene Incident Commander		<i>Name of on-scene IC of incident within an incident (Ex: TFLD Jones)</i>
Patient Care		<i>Name of Care Provider (Ex: EMT Smith)</i>

3. INITIAL PATIENT ASSESSMENT: Complete this section for each patient as applicable (start with the most severe patient)

Patient Assessment: See IRPG page 106

Treatment:

4. TRANSPORT PLAN:

Evacuation Location (if different): (Descriptive Location (drop point, intersection, etc.) or Lat. / Long.) Patient's ETA to Evacuation Location:

Helispot / Extraction Site Size and Hazards:

5. ADDITIONAL RESOURCES / EQUIPMENT NEEDS:

Example: Paramedic/EMT, Crews, Immobilization Devices, AED, Oxygen, Trauma Bag, IV/Fluid(s), Splints, Rope rescue, Wheeled litter, HAZMAT, Extrication

6. COMMUNICATIONS: Identify State Air/Ground EMS Frequencies and Hospital Contacts as applicable

Function	Channel Name/Number	Receive (RX)	Tone/NAC *	Transmit (TX)	Tone/NAC *
COMMAND					
AIR-TO-GRND					
TACTICAL					

7. CONTINGENCY: Considerations: If primary options fail, what actions can be implemented in conjunction with primary evacuation method? Be thinking ahead.

8. ADDITIONAL INFORMATION: Updates/Changes, etc.

REMEMBER: Confirm ETA's of resources ordered. Act according to your level of training. Be Alert. Keep Calm. Think Clearly. Act Decisively.

