| POINT | LAT | LON |
|---|---|---|
| Div A | 39° 26.142' N | 112° 19.208' W |
| Div E | 39° 32.354' N | 112° 14.943' W |
| Div F | 39° 35.272' N | 112° 09.791' W |
| Div Z | 39° 28.642' N | 112° 11.480' W |
| Div A Spike | 39° 22.591' N | 112° 20.204' W |
| Div Z Spike | 39° 21.010' N | 112° 15.999' W |
| ICP | 39° 20.684' N | 112° 34.486' W |
| Helibase | 39° 23.081' N | 112° 30.397' W |
| H-1 | 39° 35.658' N | 112° 15.775' W |
| H-2 | 39° 35.658' N | 112° 13.775' W |

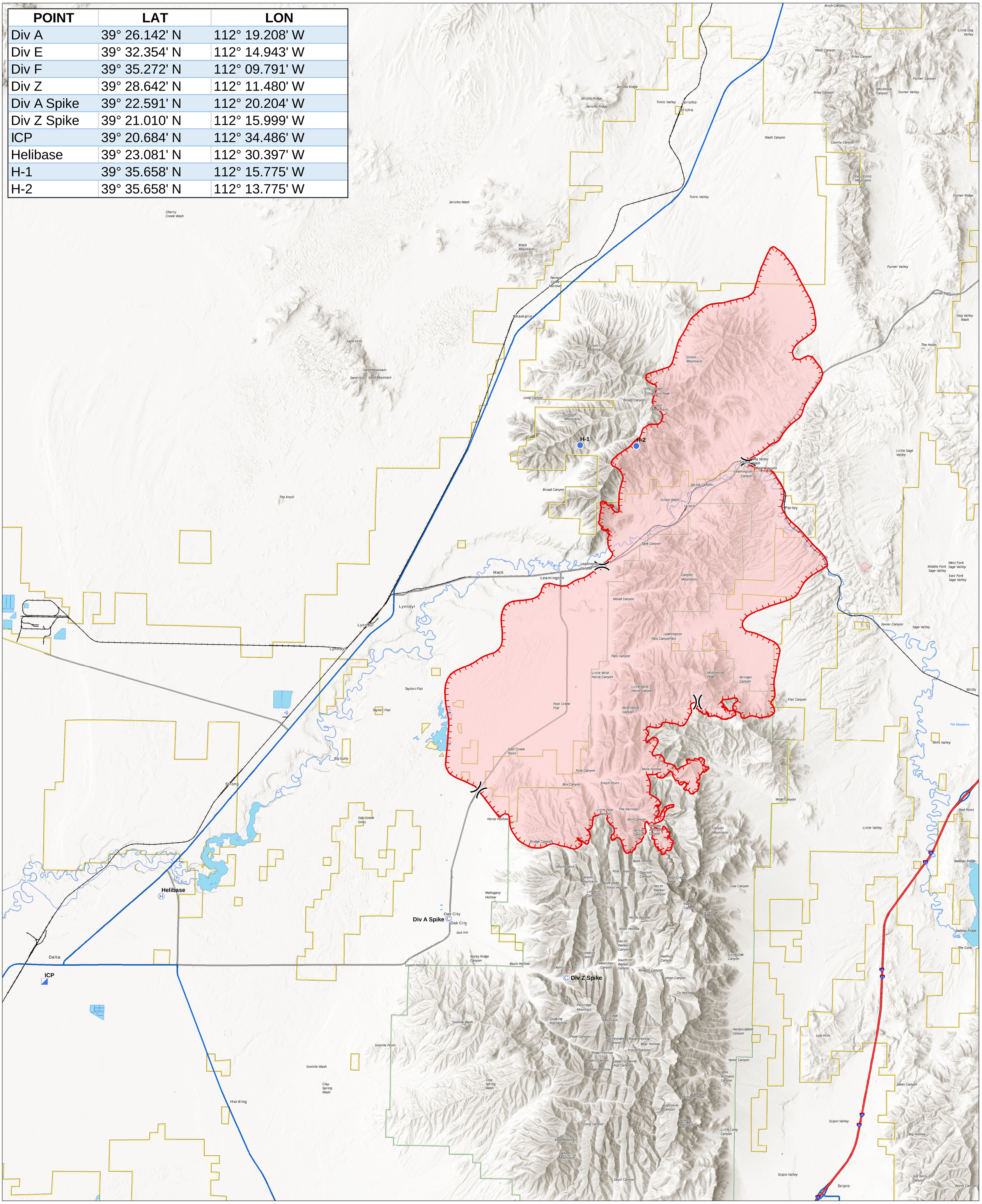


Air Operations

# Air Operations

Canal

UT-SCS-200223

July 2, 2020

69,176 acres

as of 07/01/2017, 0044 Hrs

Camp

Helibase

Helispot

Incident Command Post

Division Break

Uncontrolled Fire Edge

Wildfire Daily Fire Perimeter

Forest Service

Bureau of Land Management

N

0 1 2 3 4 5 Nautical Miles

UTM 11N, NAD83
sdkovach
7/1/2020, 1817 hrs
20200701_Canal_AirOps_port_ArchE