

# Copeland Fire IAP

8/24-25/20

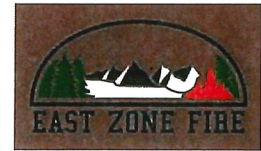

Fire P-Code: PNNF6R20 (1502)

## INCIDENT OBJECTIVES (ICS 202)

<b>1. Incident Name:</b> Copeland Fire	<b>2. Operational Period:</b> Date From: 8/24-25/20    Date To: 8/24-25/20 Time From: 0600    Time To: 2200															
<b>3. Objective(s):</b> Fire fighter and public Safety  1. Keep fire east of the 8000 road 2. Limit spread to the north and the South. 3. Keep fire west of Copeland creek.																
<b>4. Operational Period Command Emphasis:</b> Bolder lake road closed to the public. Share fire information with the public to the best of your ability or direct questions/concerns up to your supervisor. Continue to watch for snags, torching, and spotting, and be careful out there!																
General Situational Awareness LCES-Establish and continually evaluate LCES during the day. Take time to gather situational awareness and utilize the risk management process to help determine course of actions. Be prepared for an increase in fire behavior to creeping and potentially torching and spotting. If you see something say something.																
<b>5. Site Safety Plan Required?</b> Yes <input type="checkbox"/> No <input checked="" type="checkbox"/> <b>Approved Site Safety Plan(s) Located at:</b>																
<b>6. Incident Action Plan</b> (the items checked below are included in this Incident Action Plan): <table style="width: 100%; border: none;"> <tr> <td style="width: 33%;"><input checked="" type="checkbox"/> ICS 203</td> <td style="width: 33%;"><input type="checkbox"/> ICS 207</td> <td style="width: 34%;"><b>Other Attachments:</b></td> </tr> <tr> <td><input checked="" type="checkbox"/> ICS 204</td> <td><input type="checkbox"/> ICS 208</td> <td><input checked="" type="checkbox"/> Mobile Map QR</td> </tr> <tr> <td><input type="checkbox"/> ICS 205</td> <td><input checked="" type="checkbox"/> Map/Chart</td> <td><input checked="" type="checkbox"/> Payette Line Supply Order</td> </tr> <tr> <td><input type="checkbox"/> ICS 205A</td> <td><input checked="" type="checkbox"/> Weather Forecast/Tides/Currents</td> <td><input checked="" type="checkbox"/> Daily Agenda, Meal SOP's</td> </tr> <tr> <td><input checked="" type="checkbox"/> ICS 206</td> <td></td> <td><input checked="" type="checkbox"/> Copeland Fire Covid Response Procedures</td> </tr> </table>		<input checked="" type="checkbox"/> ICS 203	<input type="checkbox"/> ICS 207	<b>Other Attachments:</b>	<input checked="" type="checkbox"/> ICS 204	<input type="checkbox"/> ICS 208	<input checked="" type="checkbox"/> Mobile Map QR	<input type="checkbox"/> ICS 205	<input checked="" type="checkbox"/> Map/Chart	<input checked="" type="checkbox"/> Payette Line Supply Order	<input type="checkbox"/> ICS 205A	<input checked="" type="checkbox"/> Weather Forecast/Tides/Currents	<input checked="" type="checkbox"/> Daily Agenda, Meal SOP's	<input checked="" type="checkbox"/> ICS 206		<input checked="" type="checkbox"/> Copeland Fire Covid Response Procedures
<input checked="" type="checkbox"/> ICS 203	<input type="checkbox"/> ICS 207	<b>Other Attachments:</b>														
<input checked="" type="checkbox"/> ICS 204	<input type="checkbox"/> ICS 208	<input checked="" type="checkbox"/> Mobile Map QR														
<input type="checkbox"/> ICS 205	<input checked="" type="checkbox"/> Map/Chart	<input checked="" type="checkbox"/> Payette Line Supply Order														
<input type="checkbox"/> ICS 205A	<input checked="" type="checkbox"/> Weather Forecast/Tides/Currents	<input checked="" type="checkbox"/> Daily Agenda, Meal SOP's														
<input checked="" type="checkbox"/> ICS 206		<input checked="" type="checkbox"/> Copeland Fire Covid Response Procedures														
<b>7. Prepared by:</b> Name: <u>Robert Bailey</u> Position/Title: <u>PSC3</u> Signature: _____																
<b>8. Approved by Incident Commander:</b> Name: <u>Patrick Schon ICT3(t)</u> Signature: _____																
<b>ICS 202</b>	<b>IAP Page</b> _____															
Date/Time: <u>08/23/20 1800</u>																

## ORGANIZATION ASSIGNMENT LIST (ICS 203)

<b>1. Incident Name:</b> Copeland Fire		<b>2. Operational Period:</b> Date From: 8/24-25/20 Date To: 8/24-25/20 Time From: 0600 Time To: 2200		
<b>3. Incident Commander(s) and Command Staff:</b>		<b>7. Operations Section:</b>		
IC/UCs	Eric Messenger ICT3 208-315-5928	Chief	Ashleigh D'Antonio	410-382-1023
	Patrick Schon ICT3(t) 406-260-6692	Deputy		
Deputy		Staging Area		
Safety Officer	Brad Wagner (208) 446-5834	<b>Branch</b>		
Public Info. Officer	Erin Vonderheit / Roylynn Fox	Branch Director		
Liaison Officer		Deputy		
<b>4. Agency/Organization Representatives:</b>		Division/Group	DIV A Scott Pace	
Agency/Organization	Name	Division/Group	DIV A (t) Will Woods	
Agency Administrator	Scott Corkill 208-982-0560	Division/Group		
	Paul Wagner 208-634-8005	Division/Group		
		Division/Group		
		<b>Branch</b>		
		Branch Director		
		Deputy		
<b>5. Planning Section:</b>		Division/Group	DIV Z Scott Sievers	
Chief	Robert Bailey 435-590-4737	Division/Group	DIV Z (t) Tyler Hlawatschek	
Deputy		Division/Group		
Resources Unit		Division/Group		
Situation Unit		Division/Group		
Documentation Unit		<b>Branch</b>		
Demobilization Unit		Branch Director		
Technical Specialists		Deputy		
		Division/Group		
		Division/Group		
		Division/Group		
<b>6. Logistics Section:</b>		Division/Group		
Chief		Division/Group		
Deputy		<b>Air Operations Branch</b>		
<b>Support Branch</b>		Air Ops Branch Dir.		
Logistics	Shannon Sanders 777-397-1285			
Base Camp Manager Trainee	Ruth Luke 986-888-1758			
Facilities Unit		<b>8. Finance/Administration Section:</b>		
Ground Support Unit		Chief	Lynda Berckerefeldt	
<b>Service Branch</b>		Deputy		
Director		Time Unit		
Communications Unit		Procurement Unit		
Medical Unit		Comp/Claims Unit		
Food Unit		Cost Unit		
<b>9. Prepared by: Name:</b> Robert Bailey		<b>Position/Title:</b> PSC3(t)		<b>Signature:</b> _____
ICS 203	IAP Page _____	Date/Time: 08/23/2020 1800		

# DIVISION/GROUP ASSIGNMENT LIST (ICS 204 WF)

Controlled Unclassified Information//Basic

1. Incident Name				3.					
Copeland Fire				Branch	Division Division A				
2. Operational Period Monday and Tuesday									
Date/Time From: 08/24-25/2020 0600		Date/Time To: 08/24-25/2020 2200							
4. Operations Personnel									
Operations Chief		Ashleigh D'Antonio		Division/Group Supervisor		Scott Pace DIV A, Will Woods DIVA (t)			
Branch Director				Air Attack Supervisor					
5. Resources Assigned this Period									
Strike Team/Task Force/ Resource Designator		EMT	LWD	Leader	Number Persons	Drop Off PT./Time	Pick Up PT./Time		
E-1 ID-SIS E-552			8/31	Charlie Humbert	2				
Snowslide		4	9/1	Peter Koch	9				
E-5 Type 4			9/2	Troy Hokanson	3				
E-4 Torch 41			9/2	Tollam	3				
C-2 Patrick			9/1	Dombi	20				
C-6 Silver State			9/4	Kevin Kelly	22				
IDL Crew 6			9/1	Byran Durkin	9				
SOF1			9/4	Brad Wagner	1				
6. Control Operations/Work Assignments: Continue to secure and mop-up the right flank. Snag as needed to create safe working conditions.									
7. Special Instructions: Call Operations if dozer work is required on forest service land. All resupply orders need to be to Divisions by 0800, and 2000.									
8. Division/Group Communication Summary									
Function	Channel	RX Frequency N/W		RX Tone/NAC		TX Frequency N/W		TX Tone/NAC	Mode
Command	Sitpa Repeat	RX: 159.4500				TX: 151.3100		146.2	
Tactical Div/Group	Sitpa Tac	RX: 159.2250				TX: 159.2250			
Logistics									
Air to Ground	2KA	RX: 166.6125				TX: 166.6125			
9. Prepared by (Resource Unit Leader)				Approved by (Planning Section Chief)			Date	Time	
				Robert Bailey			8/23/2020	1800	

# DIVISION/GROUP ASSIGNMENT LIST (ICS 204 WF)

Controlled Unclassified Information//Basic

1. Incident Name				3.			
Copeland Fire				Branch	Division Division Z		
2. Operational Period Monday and Tuesday							
Date/Time From: 08/24-25/2020 0600		Date/Time To: 08/24-25/2020 2200					
4. Operations Personnel							
Operations Chief	Ashleigh D'Antonio			Division/Group Supervisor	Scott Sievers DIV Z, Tyler Hlawatschek DIV Z (t)		
Branch Director				Air Attack Supervisor			
5. Resources Assigned this Period							
Strike Team/Task Force/ Resource Designator	EMT	LWD	Leader	Number Persons	Drop Off PT./Time	Pick Up PT./Time	
E-11 ID-SIS-T30		9/1	Don Huston	1			
E-3 ID-SIS E-555		9/1	Freeman	2			
E-6 WT		9/2	Steven Raddigan	1			
E-12 WT Torch Fire		9/5	Larry Ward	1			
C-3 Alta		9/4	Jesse Trembly	20			
BOF Crew 3		9/4	Gordon Wells	20			
Twin Peaks		9/5	Kyle Thatcher	21			
SOF1		9/4	Brad Wagner	1			
6. Control Operations/Work Assignments: Continue to secure and mop-up the left flank. Snag as needed to create safe work environment.							
7. Special Instructions: Call Operations if dozer work is required on forest service land. All resupply orders need to be to Divisions by 0800, and 2000.							
8. Division/Group Communication Summary							
Function	Channel	RX Frequency N/W	RX Tone/NAC	TX Frequency N/W	TX Tone/NAC	Mode	
Command	Sitpa Repeat	RX: 159.4500		TX: 151.3100	146.2		
Tactical Div/Group	PAF Tac 2	RX: 167.4250		TX: 167.4250			
Logistics							
Air to Ground	2KA	RX: 166.6125		TX: 166.6125			
9. Prepared by (Resource Unit Leader)			Approved by (Planning Section Chief)			Date	Time
			Robert Bailey			8/23/2020	1800

**AIR OPERATIONS SUMMARY**

Prepared By: Ryan Taie

Prepared Date: 8/22/2020

Prepared Time: 1530

1. INCIDENT NAME: Payette Fire Operations	2. OPS PERIOD DATE: 08/23/2020	START TIME: 0700	END TIME: 2000	SUNRISE: 0657	SUNSET: 2036
---	--------------------------------	------------------	----------------	---------------	--------------

3. Notes: \* Incident medical transport aircraft 3SH stationed at MYL Helibase, McCall Airport  
 \* High amount of backcountry general aviation traffic in area. *Monitor 122.9*  
 \* Send Daily Costs to: [jdpack@firenet.gov](mailto:jdpack@firenet.gov)

4. TFR:  
 Copeland: 0/4964  
 Contact Frequency= 120.350  
 Altitude= 11,000 MSL

6. PERSONNEL	NAME	PHONE #	7. FREQUENCIES	TX	RX	8. FIXED-WING
PAF FAO	Ryan Taie	509-429-0222	PAF IA Air/Air 1 PAF Air/Air 2 PAF Primary A/G 46 PAF Secondary A/G 87	119.425 120.225 167.700 168.6875	119.425 120.225 167.700 168.6875	ATGS AIRCRAFT: AA 5AV - Payette AA 1PB - (in Boise) / Copeland
MYL Dispatch	24 Hour Number	208-634-2757				TANKERS at McCall: T-834 SEAT T-837 SEAT
ATGS	Shaylor Sorensen	208-315-1716				SMOKEJUMPER AIRCRAFT: J-48 SHERPA J-41 TWIN OTTER
MYL Helibase	Operations	208-634-0972	A/A Fixed - Copeland A/A Rotor - Copeland A/G Tactical - Copeland Air Guard	120.350 118.350 166.6125 168.625 (TX tone 110.9)	120.350 118.350 166.6125 168.625	
MYL ATB	Seth Weber	208-630-3823	ID Backcountry Unicom MYL Tanker Base Rmp Fixed Wing Flight Follow A/A 3	122.900 124.125 121.825	122.900 124.125 121.825	
MYL SMKJ Ops	Brent Sawyer	208-634-6944	ID Air MedEvac	155.280 (TX tone 156.7)	155.280	
MYL Tower	Tower Phone	208-484-3310				

**NOTE:**  
 McCall Temp Tower Hours: 0715 to 2015

Local Control: 132.70  
 Ground Control: 124.50

North Ramp of McCall Airport (med transfer)

Latitude 44°53.843'  
 Longitude 116° 05.999'

USFS Shorthaul Helicopters  
 N353SH - McCall, ID  
 (15 min response on scene Copeland)  
 Track fuel use for Fuel flow fee reporting.  
 Aviation Guide Appendix 1

**9. HELICOPTERS**

FAA #	Type	MAKE/ MODEL	Location	AVAIL	Assigned	Manager	Phone Number	REMARKS
N611CK	1	SH-3H	McCall	0800	Payette / Local	James Dobbs	208-630-3452	
N526MW	1	KMAX	Cascade	0800	Copeland	Sean Murray	801-842-8541	Monday Manager swap to Jonathan Brooks
N679H	2	Bell 206++	Price Valley	0800	Payette IA	Nick Bhonstedt	208-315-3771	
N212KA	2	Bell 212 HP	McCall	0800	Copeland	Seth Hamilton	208-596-3775	
855PP	2	Bell 212 HP	Council	0800	Wildhorse	Don Clark	928-245-2539	
N353SH	3	AS 350 B3	McCall	0800	Short Haul / Local	Gary Munson	208-659-4697	

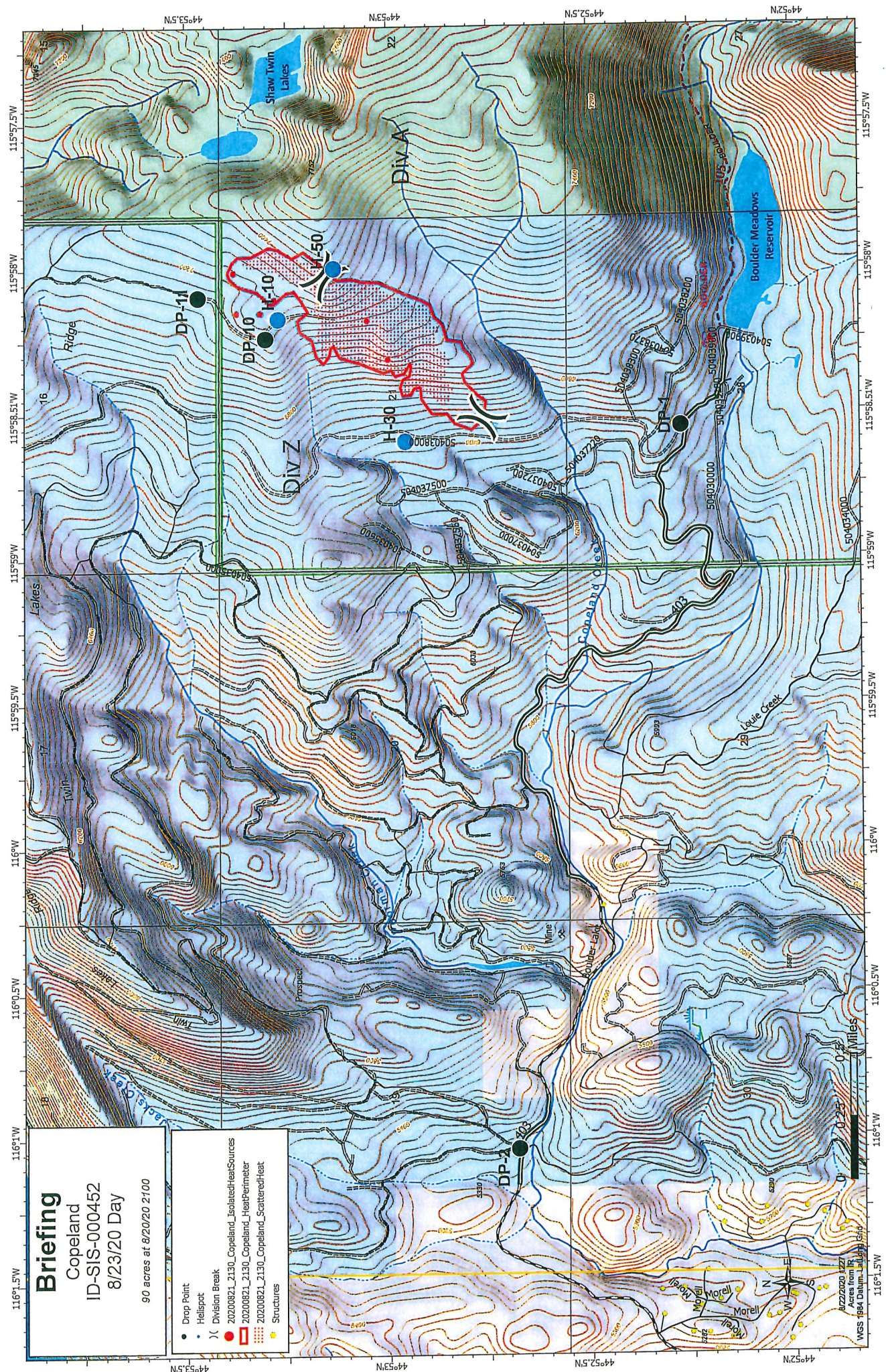

**Briefing**  
 Copeland  
 ID-SIS-000452  
 8/23/20 Day

90 acres at 8/20/20 2100

- Drop Point
- Helispot
- ⌘ Division Break
- 20200821\_2130\_Copeland\_IsolatedHeatSources
- 20200821\_2130\_Copeland\_HeatPerimeter
- ▨ 20200821\_2130\_Copeland\_ScatteredHeat
- Structures

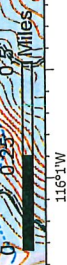

8/22/2020 12:27  
 Acres from IR  
 WGS 1984 Datum - Lat/Long (Spher)

# Safety Message!

## Complacency...

- Don't let your guard down!
- Things can change fast.
- Snags and fire weakened green trees that were ok yesterday, **may not be today**.
- The possibility of thunderstorms in the area could cause dramatic change in fire behavior and wind conditions.
- Have a plan and be ready for possible changes in your surroundings.



# MEDICAL PLAN (ICS 206 WF)

Controlled Unclassified Information//Basic

<b>1. Incident/Project Name</b>		<b>2. Operational Period</b>				
Copeland Fire		8/24-25/20 0600-2200				
<b>3. Ambulance Services</b>						
Name	Complete Address	Phone & EMS Frequency	Advanced Life Support (ALS) Yes      No			
McCall Fire & EMS	201 Dienhard Ln McCall, ID 83638	911	<input checked="" type="checkbox"/>	<input type="checkbox"/>		
			<input type="checkbox"/>	<input type="checkbox"/>		
<b>4. Air Ambulance Services</b>						
Name	Phone	Type of Aircraft & Capability				
Air St. Luke's Medical Transport	(208) 381-8900	Bell 429				
Two Bear Air	(406) 755-4297	Bell 429				
<b>5. Hospitals</b>						
Name Complete Address	GPS Datum – WGS 84 Coordinate Standard Degrees Decimal Minutes DD° MM.MMM' N - Lat DD° MM.MMM' W - Long	Travel Time Air    Gnd	Phone	Helipad Yes    No	Level of Care Facility	
St Lukes McCall Medical Center 1000 Hwy 55 McCall ID 83632 	Lat: 44 54.797		208-634-2221	<input checked="" type="checkbox"/>	<input type="checkbox"/>	Level 3 Trauma Center & Rapid Covid Testing
	Long: 116 06.252					
	VHF:					
Cascade Medical Center 402 Lake cascade parkway Cascadi 	Lat: 44 31.105		208-382-4242	<input checked="" type="checkbox"/>	<input type="checkbox"/>	Rapid Covid Testing
	Long: 116 2.973					
	VHF:					
	Lat:			<input type="checkbox"/>	<input type="checkbox"/>	
	Long:					
	VHF:					
University of Ulah Medical Center 50 N. Medical Dr., Salt Lake 	Lat: 40 46.34		801-581-7724	<input checked="" type="checkbox"/>	<input type="checkbox"/>	Level 1 Trauma Center with a Burn Center
	Long: 111 50.24					
	VHF:					
<b>6. Division   Branch   Group</b>		<b>Area Location Capability</b>				
H-10		EMS Responders & Capability:				
		Equipment Available on Scene:				
		Medical Emergency Channel:				
		ETA for Ambulance to Scene:				
		Air:				
		Ground:				
		Approved Helispot:		Yes		
		Lat:		44 53.275		
		Long:		115 58.167		
		H-50		EMS Responders & Capability:		
Equipment Available on Scene:						
Medical Emergency Channel:						
ETA for Ambulance to Scene:						
Air:						
Ground:						
Approved Helispot:				Yes		
Lat:				44 53.123		
Long:				115 58.003		

## MEDICAL PLAN (ICS 206 WF)

Controlled Unclassified Information//Basic

7. Name & Location	Remote Camp Location(s)		
H-30	Point of Contact:		
	EMS Responders & Capability:		
	Equipment Available on Scene:		
	Medical Emergency Channel:		
	ETA for Ambulance to Scene:		
	Air:		
	Ground:		
	Approved Helispot:	Yes	
	Lat:	44 52.958	
	Long:	115 58.595	
	Point of Contact:		
	EMS Responders & Capability:		
	Equipment Available on Scene:		
	Medical Emergency Channel:		
	ETA for Ambulance to Scene:		
	Air:		
	Ground:		
	Approved Helispot:		
	Lat:		
Long:			
8. Prepared By (Medical Unit Leader)	9. Date/Time	10. Reviewed By (Safety Officer)	11. Date/Time

# MEDICAL PLAN (ICS 206 WF)

Controlled Unclassified Information//Basic

Medical Incident Report					
<b>FOR A NON-EMERGENCY INCIDENT, WORK THROUGH CHAIN OF COMMAND TO REPORT AND TRANSPORT INJURED PERSONNEL AS NECESSARY.</b> <b>FOR A MEDICAL EMERGENCY: IDENTIFY ON SCENE INCIDENT COMMANDER BY NAME AND POSITION AND ANNOUNCE "MEDICAL EMERGENCY" TO INITIATE RESPONSE FROM IMT COMMUNICATIONS/DISPATCH.</b>					
<b>Use the following items to communicate situation to communications/dispatch.</b>					
<b>1. CONTACT COMMUNICATIONS / DISPATCH</b> (Verify correct frequency prior to starting report) <i>Ex: "Communications, Div. Alpha. Stand-by for Emergency Traffic."</i>					
<b>2. INCIDENT STATUS:</b> Provide incident summary (including number of patients) and command structure. <i>Ex: "Communications, I have a Red priority patient, unconscious, struck by a falling tree. Requesting air ambulance to Forest Road 1 at (Lat./Long.) This will be the Trout Meadow Medical, IC is TFLD Jones. EMT Smith is providing medical care."</i>					
Severity of Emergency / Transport Priority	<input type="checkbox"/> <b>RED / PRIORITY 1</b> Life or limb threatening injury or illness. Evacuation need is <b>IMMEDIATE</b> <i>Ex: Unconscious, difficulty breathing, bleeding severely, 2<sup>o</sup> – 3<sup>o</sup> burns more than 4 palm sizes, heat stroke, disoriented.</i> <input type="checkbox"/> <b>YELLOW / PRIORITY 2</b> Serious Injury or illness. Evacuation may be <b>DELAYED</b> if necessary. <i>Ex: Significant trauma, unable to walk, 2<sup>o</sup> – 3<sup>o</sup> burns not more than 1-3 palm sizes.</i> <input type="checkbox"/> <b>GREEN / PRIORITY 3</b> Minor Injury or illness. <b>Non-Emergency transport</b> <i>Ex: Sprains, strains, minor heat-related illness.</i>				
Nature of Injury or Illness & Mechanism of Injury			<i>Brief Summary of Injury or Illness (Ex: Unconscious, Struck by Falling Tree)</i>		
Transport Request			<i>Air Ambulance / Short Haul/Hoist Ground Ambulance / Other</i>		
Patient Location			<i>Descriptive Location &amp; Lat. / Long. (WGS84)</i>		
Incident Name			<i>Geographic Name + "Medical" (Ex: Trout Meadow Medical)</i>		
On-Scene Incident Commander			<i>Name of on-scene IC of Incident within an Incident (Ex: TFLD Jones)</i>		
Patient Care			<i>Name of Care Provider (Ex: EMT Smith)</i>		
<b>3. INITIAL PATIENT ASSESSMENT:</b> Complete this section for each patient as applicable (start with the most severe patient)					
Patient Assessment: See IRPG page 106					
Treatment:					
<b>4. TRANSPORT PLAN:</b> Evacuation Location (if different): (Descriptive Location (drop point, intersection, etc.) or Lat. / Long.) Patient's ETA to Evacuation Location:					
Helispot / Extraction Site Size and Hazards:					
<b>5. ADDITIONAL RESOURCES / EQUIPMENT NEEDS:</b> <i>Example: Paramedic/EMT, Crews, Immobilization Devices, AED, Oxygen, Trauma Bag, IV/Fluid(s), Splints, Rope rescue, Wheeled litter, HAZMAT, Extrication</i>					
<b>6. COMMUNICATIONS: Identify State Air/Ground EMS Frequencies and Hospital Contacts as applicable</b>					
Function	Channel Name/Number	Receive (RX)	Tone/NAC *	Transmit (TX)	Tone/NAC *
COMMAND					
AIR-TO-GRND					
TACTICAL					
<b>7. CONTINGENCY: Considerations:</b> If primary options fail, what actions can be implemented in conjunction with primary evacuation method? Be thinking ahead.					
<b>8. ADDITIONAL INFORMATION:</b> Updates/Changes, etc.					
<b>REMEMBER:</b> Confirm ETA's of resources ordered. Act according to your level of training. Be Alert. Keep Calm. Think Clearly. Act Decisively.					

# Copeland Fire-COVID-19 SCREENING TOOL 2020

**Date:**

**Incident Resource Order Number (A, C, E, O):**

**How many Personnel are with your module?**

**Today or in the past 24 hours, have you or anyone on your crew had any of the following symptoms?**

**Cough more than expected?**

- Shortness of breath or difficulty breathing?**
- Fever greater than 100 degrees? Chills?**
- Muscle pain outside your normal fire fighting?**
- Sore Throat?**
- New loss of taste or smell?**
- Fatigue, outside your normal for fire fighting?**
- Headache, outside your normal for fire fighting?**
- Congestion or runny nose, outside your normal for fire fighting?**
- Nausea or vomiting?**
- Diarrhea?**
- No symptoms**

**In the past 14 days, have you or any of your Crew/Module/Group had contact with a person known to be infected with the coronavirus (COVID-19)?**

An individual is identified with a possible COVID-19 infection based on the screening tool.

**Cough more than expected? Shortness of breath or difficulty breathing? Fever? Chills? Muscle pain outside your normal for firefighting? Sore throat? New loss of taste or smell? Temperature greater than 100.4?**

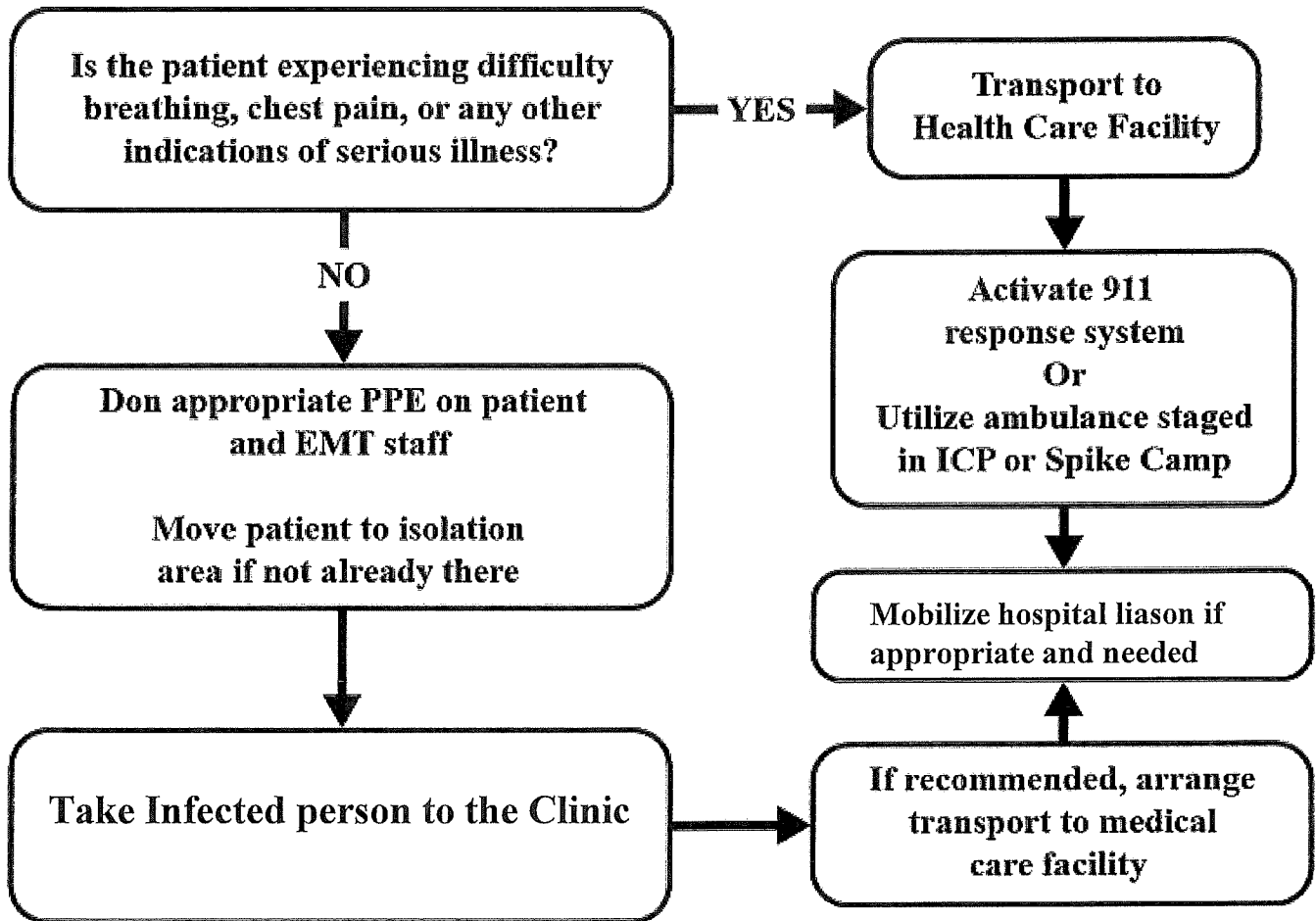

**Following COVID-19 Test Results options are:**

- Return to work**
- Isolate**
- Demobilization off Incident**

# Copeland Fire Covid Response Procedures

How to respond:

- Notify immediate supervisor including Division, if necessary, contact designated first responder.
- Contact the Covid Liaison Andrea Ryan (208)-755-7701
- Refer to the ICS 206 and supporting documentation for guidelines and medical contact information.
- Infected individual's crew will provide transportation to the med unit and clinic.
- Crew with infected individual will stay isolated on fire till test results come back.
- After test results come back, direction will be given to either continue isolation or continue working.

# Daily Agenda

0630 - Briefing

0800 - Get supplies orders to Divisions

0700 - Breakfast and Lunches delivered to DP2

1400 - Supply order due to Divisions

1600 - 204 updates and planning meeting

1800 - Planning meeting at DP2

2000 - Dinners arrive at DP2

2000 - Get supplies orders to Divisions

## Meal SOPS

- Meals will be separated for each crew
- Provide 1 or 2 volunteers for meal pickups from DP2
- Return meals to DP2 when done ready for back haul
- Consolidate all trash at DP2 daily for back haul

Lots of Bears in the fire area clean up after yourself, and your camp areas.



# Mop Up Standards



- All spot fires outside the containment line will 100% mopped up.
- Mop up 100ft in from the containment line.
- Remove torching potential from interior green pockets as possible.
- Remove any Hazard trees that could impede mop up patrol.



GPS Datum: NAD83

GPS Format Example: 116° 05' 50"

**PAYETTE LINE SUPPLY ORDER**

Date & Time Ordered/Needed		Incident Name		Location for Delivery (Div/LZ/DP/Lat Long)		Mode of delivery (Driven / Helicopter / Para cargo)			
Line Item	NFES #	Item Description	U/I	QTY	Line Item	NFES #	Item Description	U/I	QTY
1	Non-Warehouse	Meals - Breakfasts	EA		31	000148	Kit, Pump Mark III <i>(do you need 32?)</i>	KT	
2	Non-Warehouse	Meals - Lunches	EA		32	003870	Kit-Accessory, Pump, Portable, High Pressure <i>(accessories for Mark III)</i>	KT	
3	Non-Warehouse	Meals - Dinners	EA		33	*	Kit, Pump Hale Fyr	KT	
4	001842	Food, MRE'S (12 in a Box)	BX		34	*	Kit, Pump Shindaiwa	KT	
5	*	Food Box (For 2 people 48 hrs)	EA		35	*	Kit, 1 1/2" Hose Pack	KT	
6	Non-Warehouse	Fresh Food (specify # to feed)	#		36	*	Kit, 1" Hose Pack	KT	
7	000048	Water (5 gal.) FULL / EMPTY	EA		37	*	Kit, 3/4" Hose Pack	KT	
8	Non-Warehouse	Gatorade	CS		38	*	PAF Hose lay	KT	
9	000142	Paper, Toilet	RL		39	*	PAF, Spike Camp	KT	
10	Non-Warehouse	Port a-Potties	EA		40	001048	Sprinkler	KT	
11	Non-Warehouse	Hand wash Stations	EA		41	001143	First Aid, Belt type	KT	

12	000022	Bag, Sleeping-cloth	EA		42	000340	Kit, Chainsaw (20" Bar)	KT	
13		Tarps/Plastic - specify type	EA/RL		43	000909	Water Bag Assembly (Full)	EA	
14	000533	Cord, Nylon Shroud	RL		44	000909	Water Bag Assembly (Empty)	EA	
15	000222	Tape, filament (Glass Tape)	RO		45	*	Tank, "Blivet" 72 Gal	EA	
16	000030	Batteries, "AA" - 24/package	PG		46	00661	Tank, Folding, 1000 Gal	EA	
17	*	Batteries - Specify Type	*		47	*	Tank, Collapsible, Specify 1500, 1800, 3000, or 6000 Gal	EA	
18	*	Pre-mixed Gas (Saw/Pump)	*		48	001239	Hose, 1 1/2" X 100'	LG	
19	*	Item Discontinued	*		49	001238	Hose, 1" X 100'	LG	
20	Non-Warehouse	Gas - 5 Gal straight	*		50	001016	Hose, garden 3/4" X 50'	LG	
21	001869	Bar Oil	QT		51	000010	Reducer, 1 1/2"-1"	EA	
22	000341	Oil, 2 cycle	QT		52	000733	Reducer, 1"-3/4"	EA	
23	000345	File, round 7/32", chainsaw	EA		53	000231	Valve, wye gated 1 1/2"	EA	
24	000351	File, Flat 8"	EA		54	000259	Valve, wye gated 1"	EA	
25	000060	File, Flat 10"	EA		55	000904	Valve, wye gated 3/4" (brass)	EA	
26	000021	Bag, garbage 33 Gal	BX		56	000835	Valve, shut off 3/4" (brass)	EA	
27	*	Tool - Type & Amount	EA		57	000731	Tee, hose 1 1/2" X 1"	EA	
28	000105	Fusee, signal device	BX		58	000137	Nozzle, plastic 1 1/2"	EA	
29	000241	Torch, Drip	EA		59	000138	Nozzle, Plastic 1"	EA	
30	Non-Warehouse	Torch, Drip - MIX 5 gal	EA		60	000136	Nozzle, garden 3/4"	EA	
Pulaski Combi McLeod Shovel					Blue or Yellow with Poles				

## PAYETTE LINE SUPPLY ORDER continued

<b>1 1/2" Trunk Hose Pack</b>
<i>Comes in 95 lb slingable bag</i>
600' of 1 1/2" Hose
6 - 1 1/2" Gated Wye
6 - 1 1/2" to 1" Reducers
1 - 1 1/2" Adjustable Nozzles
1 - Rucksack

<b>1" Lateral Hose Pack</b>
<i>Comes in 80 lb slingable bag</i>
700' of 1" Hose
7 - 1 1/2" to 1" reducers
7 - 1" Forester Nozzles
2 - 1" to 3/4" Reducers
100' of 3/4" Synthetic Hose
4 - 3/4" Adj. Firemen's Nozzles
1 - Rucksack

<b>3/4" Hose Pack</b>
<i>Comes in 40lb. rucksack</i>
900' of 3/4" Synthetic Hose
9 - 1" to 3/4" Reducers
9 - 3/4" Gated Wyes
12 - 3/4" Inline Ball Valve
12 - 3/4" Adj. Firemen's Nozzles

PAF Extended Attack Hose Lay Kit			
Item	NFES#	Quantity	
Hose 1 1/2"	1239	2000'	
Valve, 1 1/2" Gated "Y"	0231	20	
Reducers, 1 1/2" - 1"	0010	20	
Hose 1"	1238	1000'	
Nozzle, 1"	0138	10	
Reducers, 1" - 3/4"	0733	20	
Hose, 3/4"	1016	1500'	
Valve 3/4" Gated "Y"	0272	15	
Shut off valve 3/4"	0738	15	
Nozzle, 3/4"	0136	15	
Double Female 1 1/2"	0857	1	
Double Male 1 1/2"	0856	1	
Valve, 1" Gated "Y"	2059	2	

20 Person Spike Camp Kit			
QTY	UI	Description	
1	EA	Ice Chest, 48 Quart, with ice	
2	EA	Serving utensils: spoons, tongs	
1	BX	Matches, Kitchen	
1	BX	Cocoa Mix, 24 per box	
2	BX	Instant Coffee, 24 per box	
12	BX	AA radio batteries	
1	RO	Aluminum Foil	
1	BX	Sandwich Bags	
1	BX	Baggies, Quart Size	
1	EA	Hot Can Lid Remover	
1	BX	Serving Gloves	
12	EA	5 Gallon Cubitainers Drinking Water	
6	RO	Toilet Paper	
6	CS	MREs	
5	RO	Paper Towels	
5	RO	Strapping tape	
2	EA	Wash Basins	
2	BT	Anti-bacterial soap	
1	EA	Lantern, Camp with Batteries	
1	BX	Heavy Duty Trash Bags	

# Copeland Mobile Maps QR





