

111°32'0"W 111°31'0"W 111°30'0"W 111°29'0"W 111°28'0"W 111°27'0"W 111°26'0"W

# IAP Map Cowboy Fire UT-FIF-200493 08/20/2020

Approx. 197.6 acres  
as of 08/19/2020 1200 hrs

- Camp
- Helispot
- Dip Site
- Helibase
- Division Break

Uncontrolled Fire Edge

- Forest Boundary
- Dirt Road, Suitable for Passenger Car
- Road, Not Maintained for Passenger Car
- Trails Open to Vehicles 50" or Less in Width
- Fishlake TrailsNonMotorized

CENTRAL UTAH  
**FIRE**  
INTERAGENCY



Map Produced By:  
reading  
8/19/2020 17:26 hrs

0 0.25 0.5 1  
Miles



39°30'0"N  
39°20'0"N  
39°10'0"N  
39°00'0"N  
38°50'0"N  
38°40'0"N  
38°30'0"N  
38°20'0"N  
38°10'0"N  
38°00'0"N

39°30'0"N  
39°20'0"N  
39°10'0"N  
39°00'0"N  
38°50'0"N  
38°40'0"N  
38°30'0"N  
38°20'0"N  
38°10'0"N  
38°00'0"N

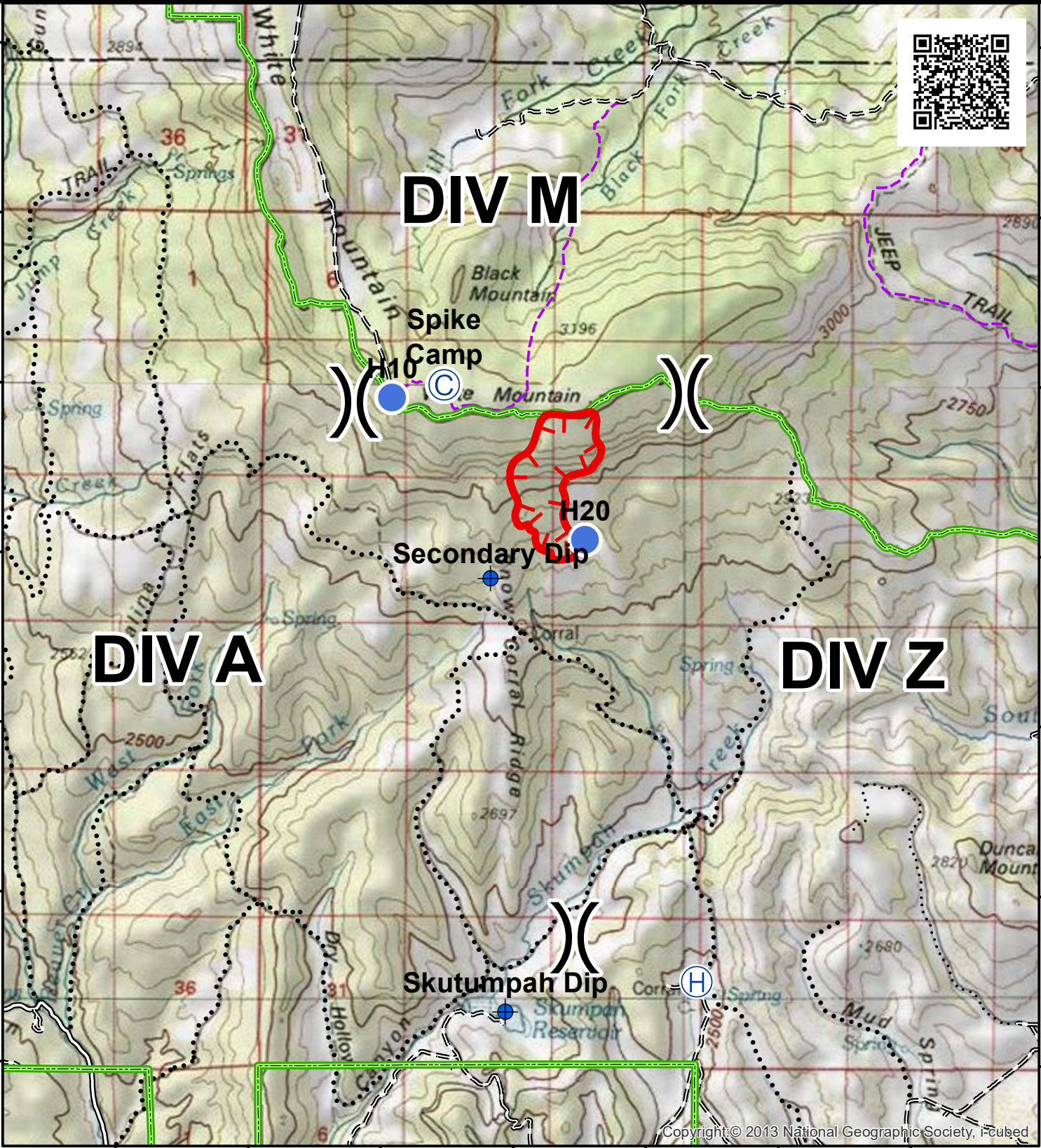

## DIV M

## DIV A

## DIV Z

Skutumpah Dip

Secondary Dip

Spike Camp