

REPAIR

East Fork
UT-ASF-100340
60,057 Acres
09/19/2020

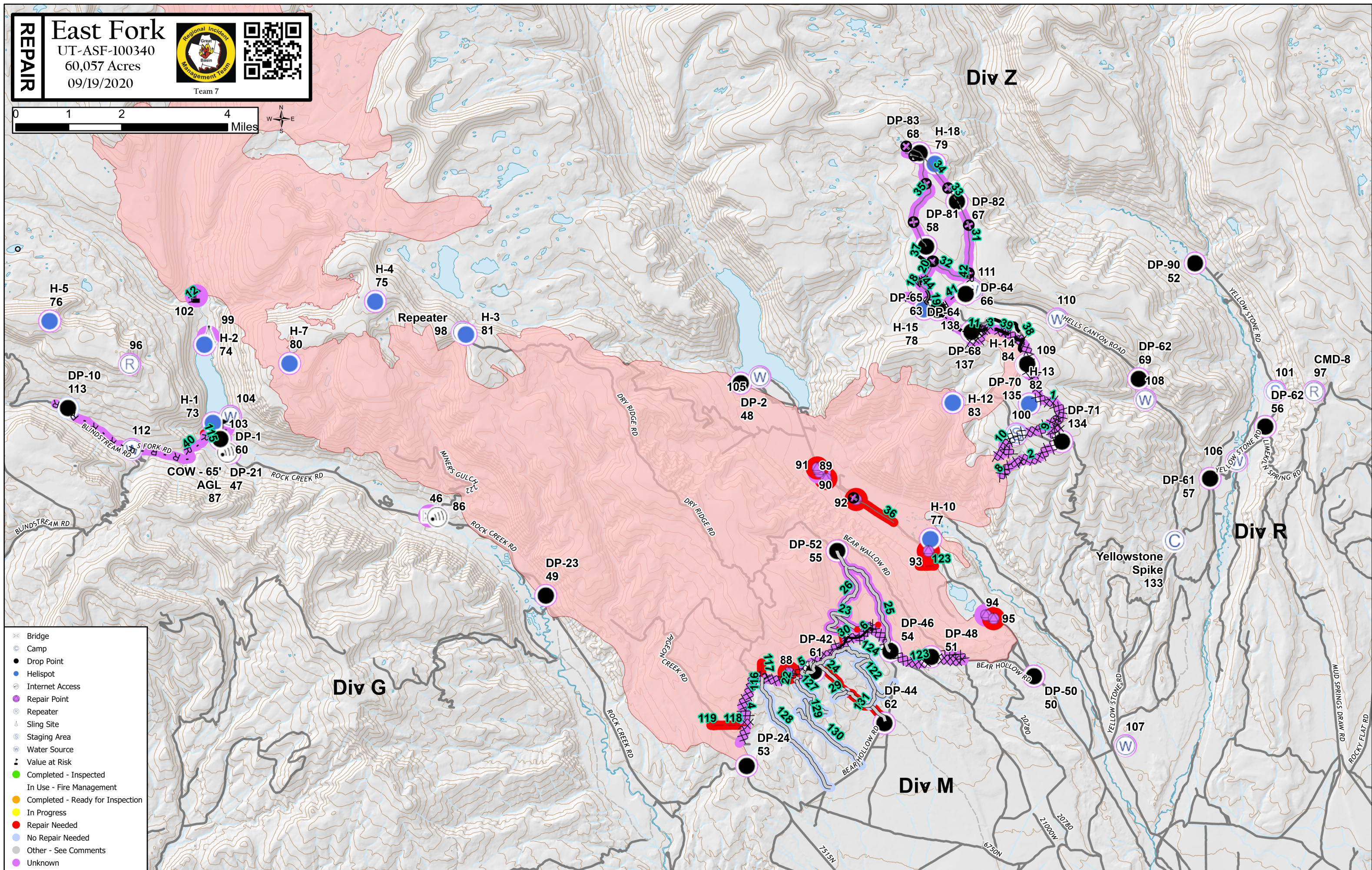

Team 7

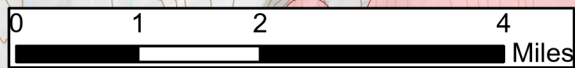

- Bridge
- Camp
- Drop Point
- Helispot
- Internet Access
- Repair Point
- Repeater
- Sling Site
- Staging Area
- Water Source
- Value at Risk
- Completed - Inspected
- In Use - Fire Management
- Completed - Ready for Inspection
- In Progress
- Repair Needed
- No Repair Needed
- Other - See Comments
- Unknown

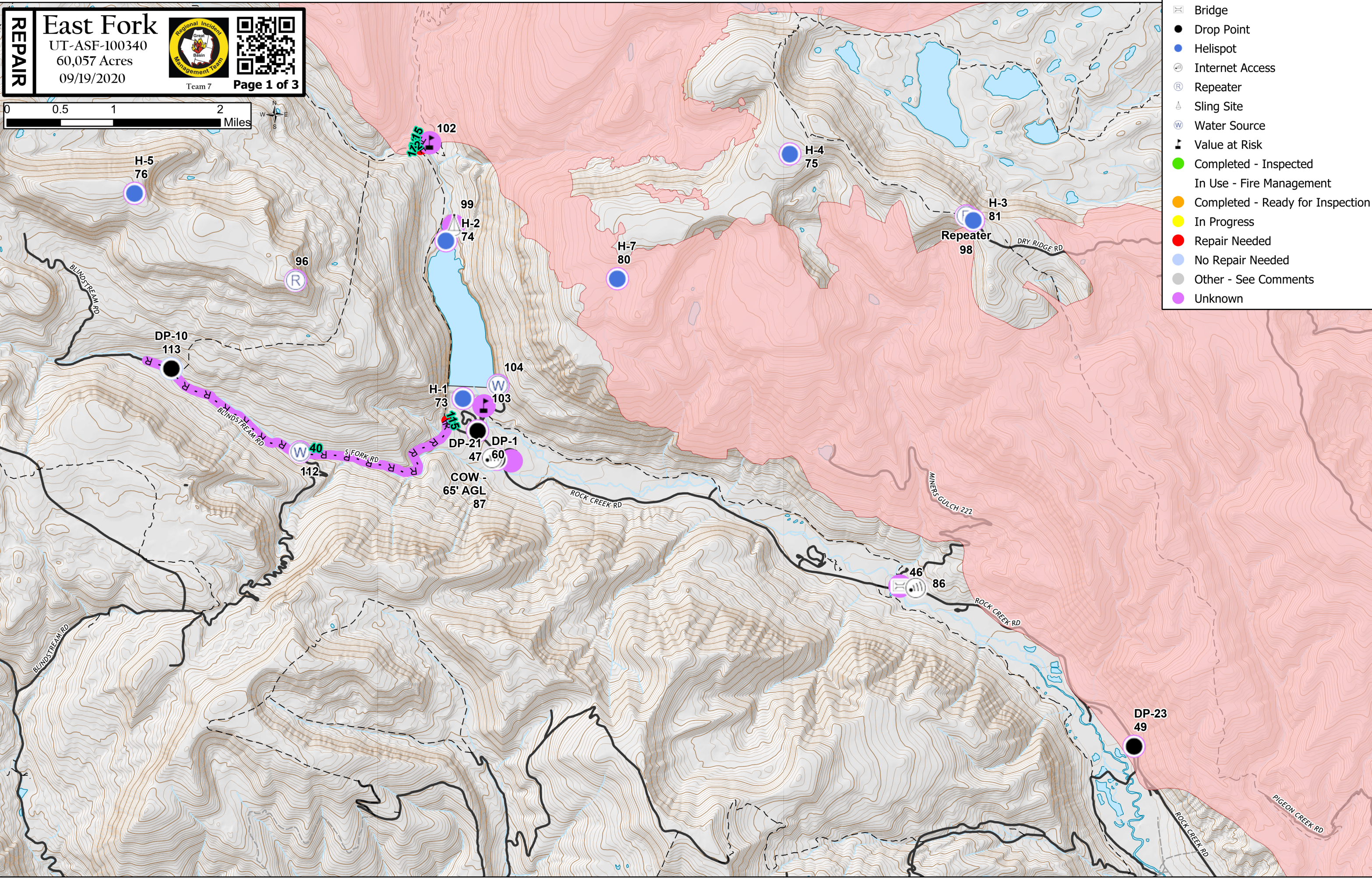

REPAIR

East Fork

UT-ASF-100340

60,057 Acres

09/19/2020





Team 7





Page 1 of 3

-  Bridge

 Drop Point

 Helispot

 Internet Access

 Repeater

 Sling Site

 Water Source

 Value at Risk

 Completed - Inspected

 In Use - Fire Management

 Completed - Ready for Inspection

 In Progress

 Repair Needed

 No Repair Needed

 Other - See Comments

 Unknown

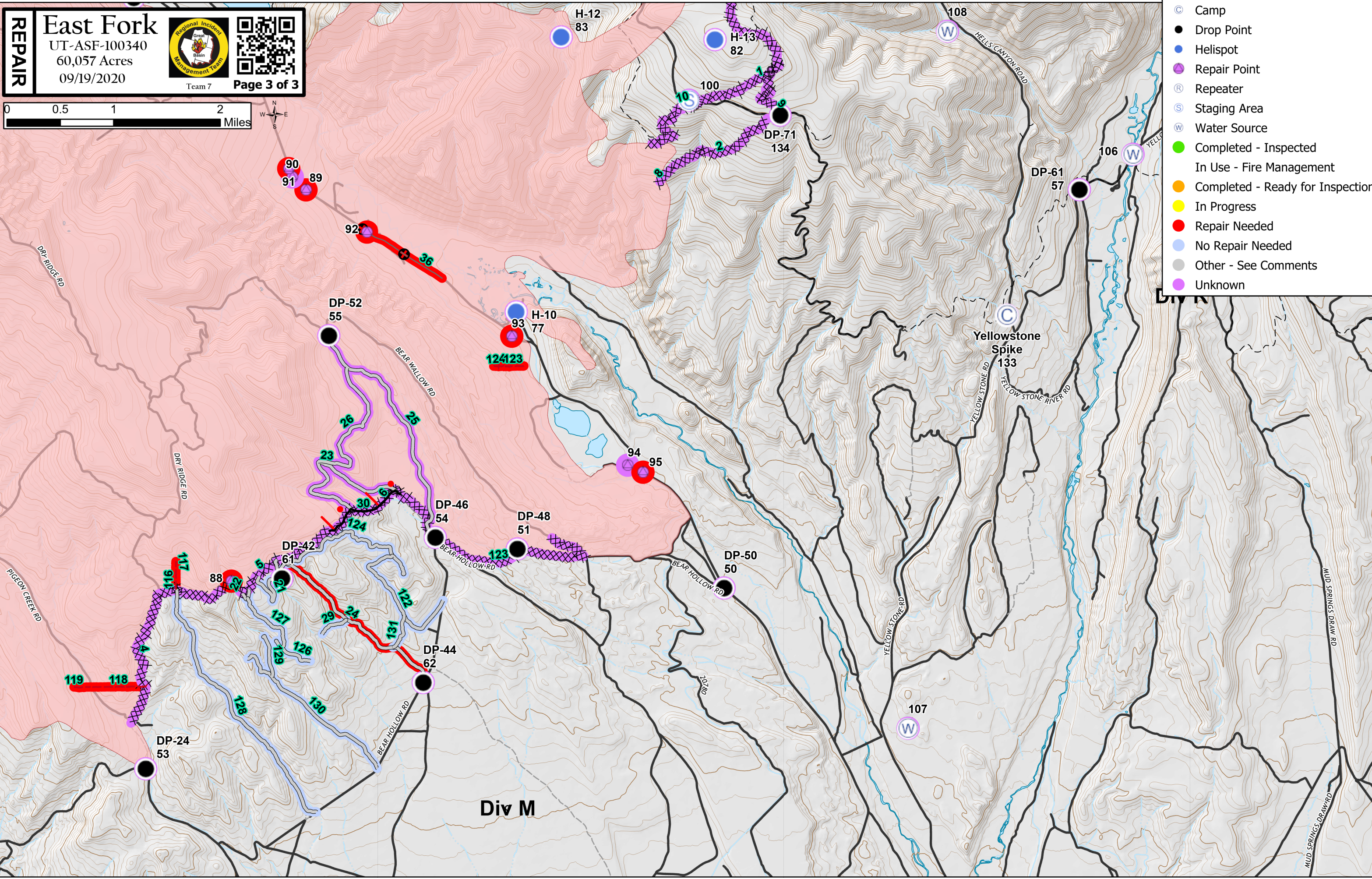

Point

FeatureCategory	Label	Parking area	Comments	RepairStatus	RepairComments	LandOwner
Staging Area		Parking area		Unknown	Dozer push, 150' x 50'	100
Staging Area		Yellowstone Lodge; misc pump kit supplies		Unknown		101
Value at Risk		Upper Still water Wooden foot bridge		Unknown	Wrapped with sprinkler	102
Value at Risk		Concrete and steel bridge below dam		Unknown		103
Water Source		Upper Stillwater		Unknown		104
Water Source		Moon Lake Boat Ramp		Unknown		105
Water Source				Unknown		106
Water Source				Unknown		107
Water Source				Unknown		108
Water Source		2 pumpkins; 1500 & 1800 gal		Unknown		109
Water Source		Hells Cyn. Creek		Unknown		110
Water Source		Hells Cyn. Cr. & Petty Mtn. Rd		Unknown		111
Water Source				Unknown		112
Drop Point	DP-10			No Repair Needed		113
Helibase				Unknown		114
Camp	Yellowstone Spike			Unknown		133
Drop Point	DP-71			Unknown		134
Drop Point	DP-70			Unknown		135
Drop Point	DP-68			Unknown		137
Drop Point	DP-64			Unknown		138
Bridge		Wood bridge need sprinkles underneath		Unknown		46
Drop Point	DP-21	May need to move		Unknown		47
Drop Point	DP-2	FS guard station		Unknown		48
Drop Point	DP-23			Unknown		49
Drop Point	DP-50	Junction of Bear Wallow and Moon Lake Rd		Unknown		50
Drop Point	DP-48			Unknown		51
Drop Point	DP-90			Unknown		52
Drop Point	DP-24			Unknown		53
Drop Point	DP-46			Unknown		54
Drop Point	DP-52			Unknown		55
Drop Point	DP-62			Unknown		56
Drop Point	DP-61			Unknown		57
Drop Point	DP-81			Unknown		58
Drop Point	DP-1			Unknown		60
Drop Point	DP-42			Unknown		61
Drop Point	DP-44			Unknown		62
Drop Point	DP-65	Div R		Unknown		63
Drop Point	DP-64	Parking and pumpkins		Unknown		66
Drop Point	DP-82	Center of Long Park		Unknown		67
Drop Point	DP-83	059 trail		Unknown		68
Drop Point	DP-62			Unknown		69
Helispot	H-1			Unknown		73
Helispot	H-2			Unknown		74
Helispot	H-4			Unknown		75
Helispot	H-5			Unknown		76
Helispot	H-10	7,600 ft		Unknown		77
Helispot	H-15	10,300 ft		Unknown		78
Helispot	H-18			Unknown		79
Helispot	H-7			Unknown		80
Helispot	H-3			Unknown		81
Helispot	H-13			Unknown		82
Helispot	H-12			Unknown		83
Helispot	H-14	Type 2 & 3		Unknown		84
Internet Access				Unknown		86
Internet Access	COW - 65' AGL			Unknown		87
Repair Point		Dozer push through dry creek bed		Repair Needed	Clean out creek bottom,	88
Repair Point		Road sign post burned up. Sign is still here, mostly undamaged.		Repair Needed		89
Repair Point		Cattle guard post burned up. Private?		Unknown		90
Repair Point		Road sign post burned up. Road sign burned, unreadable. Needs replaced.		Repair Needed		91
Repair Point		Road sign post burned up. Sign present and unharmed.		Repair Needed		92
Repair Point		Burned sign post. Sign down, blistered slightly, peppered with buckshot.		Repair Needed		93
Repair Point		Burned signpost. Uncertain what, if anything, was posted on this signpost.		Unknown		94
Repair Point		Road sign. Still standing, but charred and crackled.		Repair Needed		95
Repeater		Stillwater Repeater		Unknown		96
Repeater	CMD-8			Unknown		97
Repeater	Repeater			Unknown		98
Sling Site		Possible Div B sling site		Unknown		99

Line					
FeatureCategory	Comments	RepairStatus	RepairComments	LengthFeet	LandOwner
Completed Dozer Line		Unknown		20076	1
Completed Dozer Line	Improved ATV Trail	Unknown		5114	10
Completed Dozer Line		Unknown	Berms & slash	722	11
Completed Hand Line		Repair Needed	Waterbars and slash pulling needed	225	115
Fence		Repair Needed	Wooden fence posts replacement from burnout operation, 4 strand barbed wire, 80 wooden posts burned	1451	116
Fence		Repair Needed	4 strand barbed wire fence. Wooden posts intermixed with metal T posts, burned from burnout operation. 10 wooden posts	102	117
Fence		Repair Needed	BIA/FS boundary fence, wooden posts burned from burnout operation. Wooden posts intermixed with metal T posts. 97 posts burned, 30" hinged joint fence with 1 strand barbed wire on top and 1 strand on bottom.	3000	118
Fence		Repair Needed	BIA FS boundary, 58 wooden posts need replacement from burnout operation. Fence is a 6 strand barbed wire fence with very few metal Tposts mixed in (1/10 metal t posts).	856	119
Completed Hand Line		Repair Needed		553	12
Access or Improved Road	Existing 2-track access road, minor dozer work to facilitate access	No Repair Needed	No impacts, no repair needed	7509	122
Completed Dozer Line	Road prep on existing road	Unknown	Minimal slash , steep section needs water bars and pull vegetation to stop OHV intrusion	13481	123
Fence	Hazards include Ponderosa snag patch and stump holes	Repair Needed	FS/BIA boundary fence damaged during burnout operation. Wooden posts intermixed with metal t posts. 100 wooden posts burned. 32" sheep fence (jointed hinged fence) with 1 strand of barbed wire on top.	1724	123
Access or Improved Road	Existing 2-track access road, minor dozer work to facilitate access	No Repair Needed	No impacts, no repair needed	8304	124
Fence	Hazards include Ponderosa snag patch and stump holes	Repair Needed	4 strand barbed wire headed west. Mostly wooden posts, all burned, unsure how far west the burnout operation continued. 25 posts in this small section. Recommend total new fence.	359	124
Access or Improved Road	Access road	No Repair Needed	No impacts, no repair needed	1680	126
Access or Improved Road	Access road	No Repair Needed	No impacts, no repair needed	4166	127
Access or Improved Road	Access road	No Repair Needed	No impacts, no repair needed	14097	128
Access or Improved Road	Access road	No Repair Needed		2192	129
Completed Hand Line		Repair Needed		72	13
Access or Improved Road	Access Road	No Repair Needed	No impacts, no repair needed	9167	130
Access or Improved Road	Access road	No Repair Needed	No impacts, no repair needed	1893	131
Proposed Burnout	Cow Park Line	Unknown		2578	131
Completed Hand Line		Repair Needed		209	14
Completed Hand Line		Repair Needed		344	15
Completed Hand Line	060 trail, line prep. Abandoned line, ties into meadow & 227 road	Unknown	Slash	1153	18
Other	Contingency: road as line	Unknown		4159	19
Completed Dozer Line		Unknown		6659	2
Other	Contingency: trail that is being prepped	Unknown		2520	20
Access or Improved Road	Existing road, not fire line, for transportation purposes	No Repair Needed		4499	21
Access or Improved Road	Existing road, not fire line, for transportation purposes	No Repair Needed		897	22
Access or Improved Road	Existing road, not fire line, for transportation/access purposes	Unknown		9180	23
Access or Improved Road	Existing 2-track access road, minor dozer work to facilitate access	Repair Needed		10532	24
Access or Improved Road	Test	Unknown		12735	25
Access or Improved Road		Unknown		8042	26
Access or Improved Road	Existing 2-track access road, minor dozer work to facilitate access	No Repair Needed		1553	29
Completed Dozer Line		Unknown	Berms & slash	3571	3
Active Burnout		Unknown		4684	30
Other	Contingency: long park meadow	Unknown		7393	31
Other	Contingency: road to be prepped	Unknown		4589	32
Other	Contingency	Unknown		1436	33
Other	Contingency: saw line, not yet done	Unknown		5662	34
Other	trail to be prepped for potential burn	Unknown		12666	35
Other	Downed and felled trees near road can be chipped or bucked for fire wood. Additional felling may be required.	Repair Needed		4622	36
Planned Fire Line		Unknown		9098	37
Planned Fire Line		Unknown		14606	38
Planned Fire Line		Unknown		5133	39
Completed Dozer Line	Dozer boded road	Unknown	Minimal berms, minimal water bars	8231	4
Road as Completed Line		Unknown		18737	40
Road as Completed Line	Div R road prep	Unknown	Slash	3216	41
Road as Completed Line	Road prep	Unknown	Slash, chipper and scatter	668	42
Road as Completed Line	Road prep	Unknown		5726	43
Road as Completed Line	Abandoned road prep line	Unknown	Slash	2611	44
Road as Completed Line	Road prep	Unknown	Slash	5091	45
Completed Dozer Line	Dozer bladed Ross	Unknown	Short steep sections need water bars, 1 short errant steep section, minor berms	11644	5
Completed Dozer Line		Unknown	Steep, water bars, berms & slash	2806	6
Completed Dozer Line		Unknown		591	8
Completed Dozer Line		Unknown		3542	9