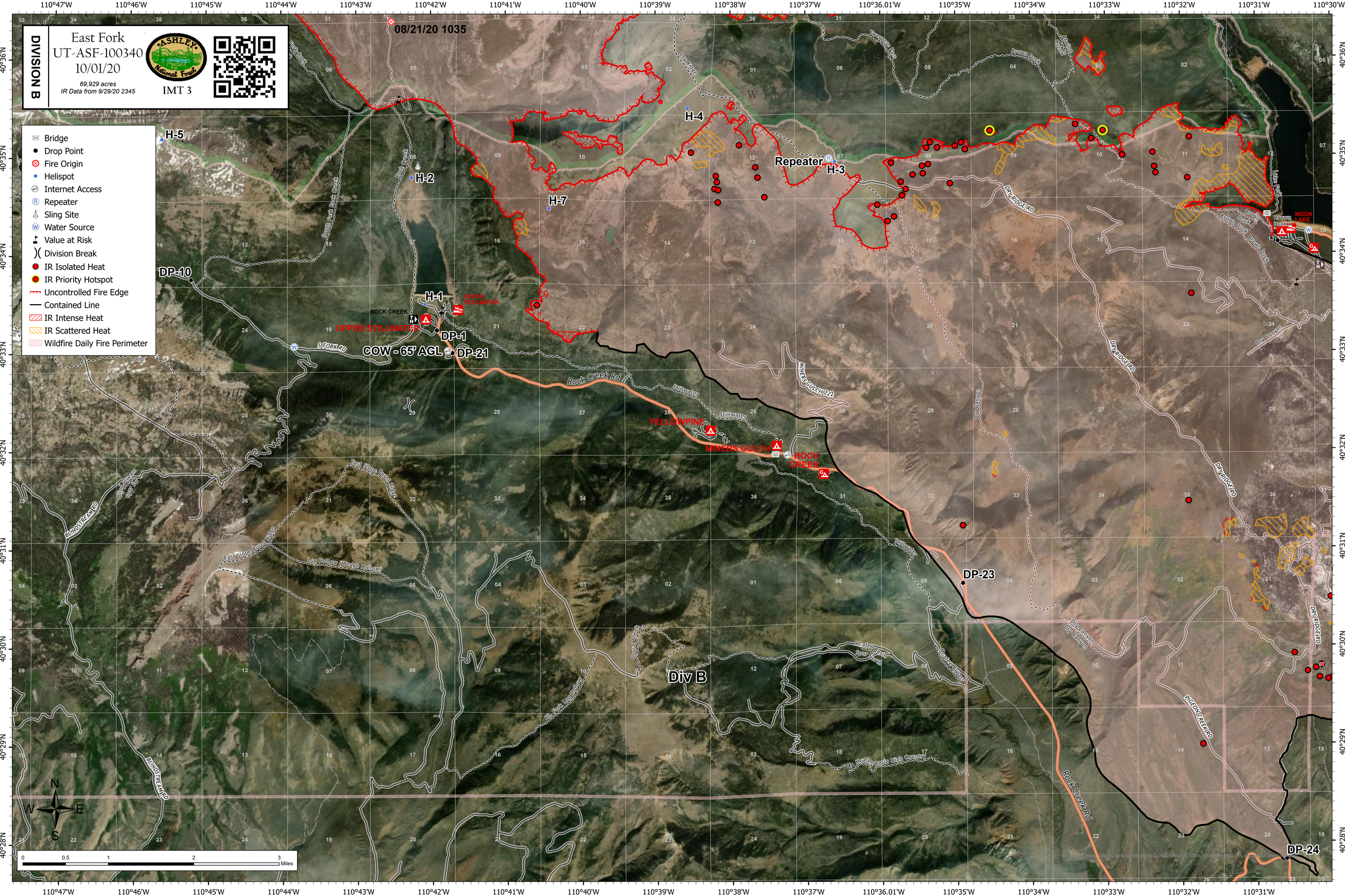

DIVISION B
East Fork
UT-ASF-100340
10/01/20
69,929 acres
IR Data from 9/29/20 2345
IMT 3
08/21/20 1035
Bridge
Drop Point
Fire Origin
Helispot
Internet Access
Repeater
Sling Site
Water Source
Value at Risk
Division Break
IR Isolated Heat
IR Priority Hotspot
Uncontrolled Fire Edge
Contained Line
IR Intense Heat
IR Scattered Heat
Wildfire Daily Fire Perimeter
H-1
H-2
H-3
H-4
H-5
H-7
Repeater
DP-1
DP-10
DP-21
DP-23
DP-24
COW - 65' AGL
UPPER STILLWATER
ROCK CREEK
YELLOWPINE
MINERS GULCH
MOON LAKE
Rock Creek Rd
Div B
Stillwater
Dry Canyon
Dry Ridge Rd
Pigeon Creek Rd
Blindstream Rd
Log Hollow (Wedge Hollow)
East Slope Burnt Ridge
Meafee Basin High Country
Meafee Basin Spur North
Rt. Fork Log Hollow
Corral Creek
Brown Duck
Brown Duck A
Twelvepoint Pass
Dry Ridge
Lake Fork
South Fork Rock Creek
Rock Creek
S Fork Rd
Miners Gulch 222
Blind Stream Spur Dw
N
S
E
W
0
0.5
1
2
3
Miles
110°47'W
110°46'W
110°45'W
110°44'W
110°43'W
110°42'W
110°41'W
110°40'W
110°39'W
110°38'W
110°37'W
110°36.01'W
110°35'W
110°34'W
110°33'W
110°32'W
110°31'W
110°30'W
40°36'N
40°35'N
40°34'N
40°33'N
40°32'N
40°31'N
40°30'N
40°29'N
40°28'N