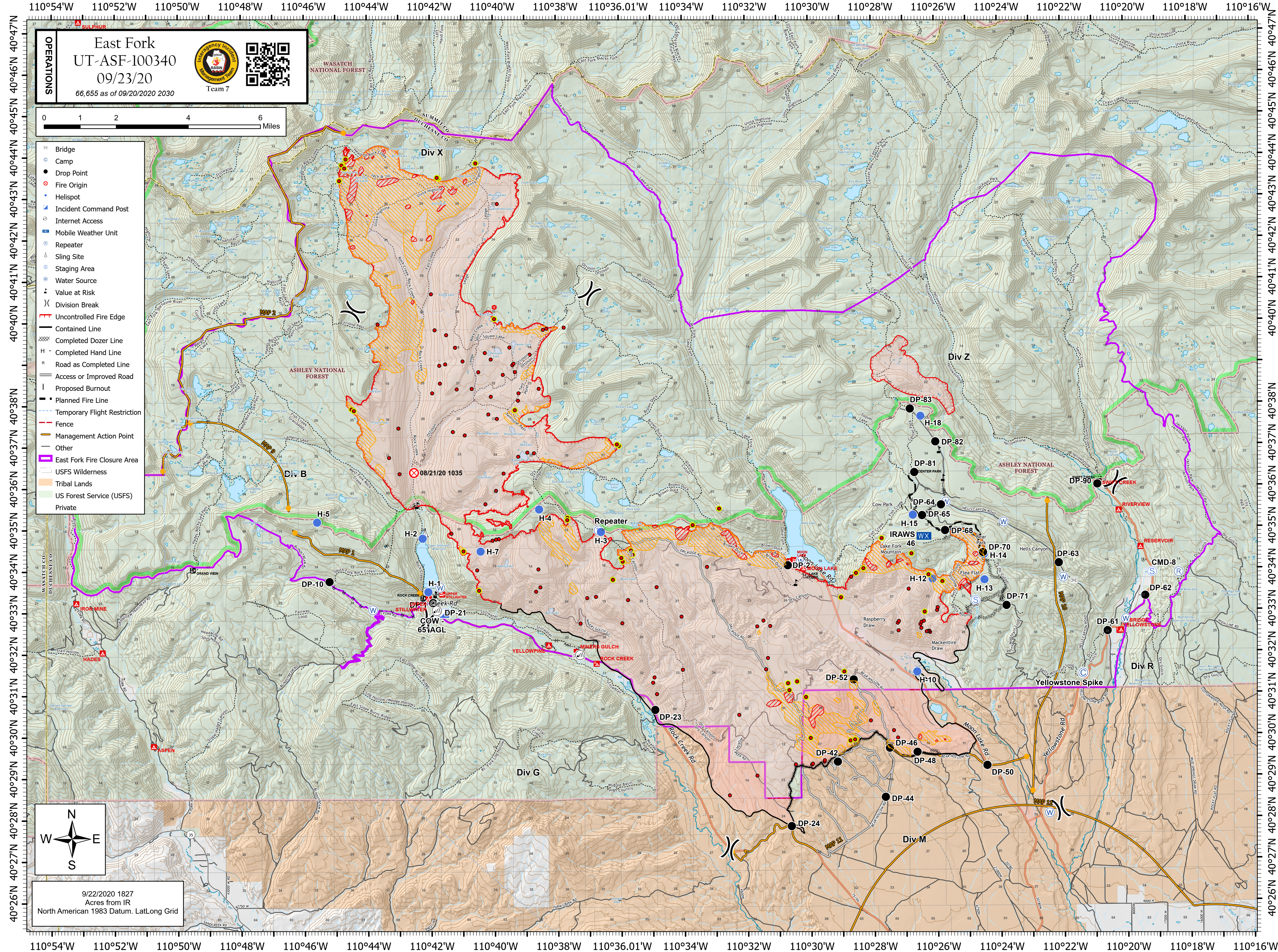
OPERATIONS
East Fork
UT-ASF-100340
09/23/20
66,655 as of 09/20/2020 2030
Interagency Incident Management Team
GREAT BASIN
Team 7
0 1 2 4 6 Miles
Bridge
Camp
Drop Point
Fire Origin
Helispot
Incident Command Post
Internet Access
Mobile Weather Unit
Repeater
Sling Site
Staging Area
Water Source
Value at Risk
Division Break
Uncontrolled Fire Edge
Contained Line
Completed Dozer Line
Completed Hand Line
Road as Completed Line
Access or Improved Road
Proposed Burnout
Planned Fire Line
Temporary Flight Restriction
Fence
Management Action Point
Other
East Fork Fire Closure Area
USFS Wilderness
Tribal Lands
US Forest Service (USFS)
Private
9/22/2020 1827
Acres from IR
North American 1983 Datum. LatLong Grid
N
W
E
S
WASATCH NATIONAL FOREST
ASHLEY NATIONAL FOREST
SUMMIT CO
DUCHESNE CO
WASATCH CO
Div X
Div B
Div Z
Div G
Div M
Div R
08/21/20 1035
MAP 1
MAP 2
MAP 9
MAP 10
MAP 11
MAP 12
H-1
H-2
H-3
H-4
H-5
H-7
H-10
H-12
H-13
H-14
H-15
H-18
Repeater
DP-2
DP-10
DP-21
DP-23
DP-24
DP-42
DP-44
DP-46
DP-48
DP-50
DP-52
DP-61
DP-62
DP-63
DP-64
DP-65
DP-68
DP-70
DP-71
DP-81
DP-82
DP-83
DP-90
CMD-8
IRAWS
WX
46
COW - 65' AGL
Yellowstone Spike
SULPHUR
IRON MINE
HADES
ASPEN
GRAND VIEW
ROCK CREEK
UPPER STILLWATER
STILLWATER
YELLOWPINE
MINERS GULCH
MOON LAKE
LAKE FORK
CENTER PARK
SWIFT CREEK
RIVERVIEW
RESERVOIR
BRIDGE
YELLOWSTONE
Rock Creek Rd
Moon Lake Rd
Yellowstone Rd
HELLS CANYON ROAD
Hells Canyon
Lake Fork Mountain
Flea Flat
Bear Park
Raspberry Draw
Mackentire Draw
Cow Park
Uinta Highline
Lake Fork
110°54'W 110°52'W 110°50'W 110°48'W 110°46'W 110°44'W 110°42'W 110°40'W 110°38'W 110°36.01'W 110°34'W 110°32'W 110°30'W 110°28'W 110°26'W 110°24'W 110°22'W 110°20'W 110°18'W 110°16'W
40°47'N 40°46'N 40°45'N 40°44'N 40°43'N 40°42'N 40°41'N 40°40'N 40°38'N 40°37'N 40°36'N 40°35'N 40°34'N 40°33'N 40°32'N 40°31'N 40°30'N 40°29'N 40°28'N 40°27'N 40°26'N