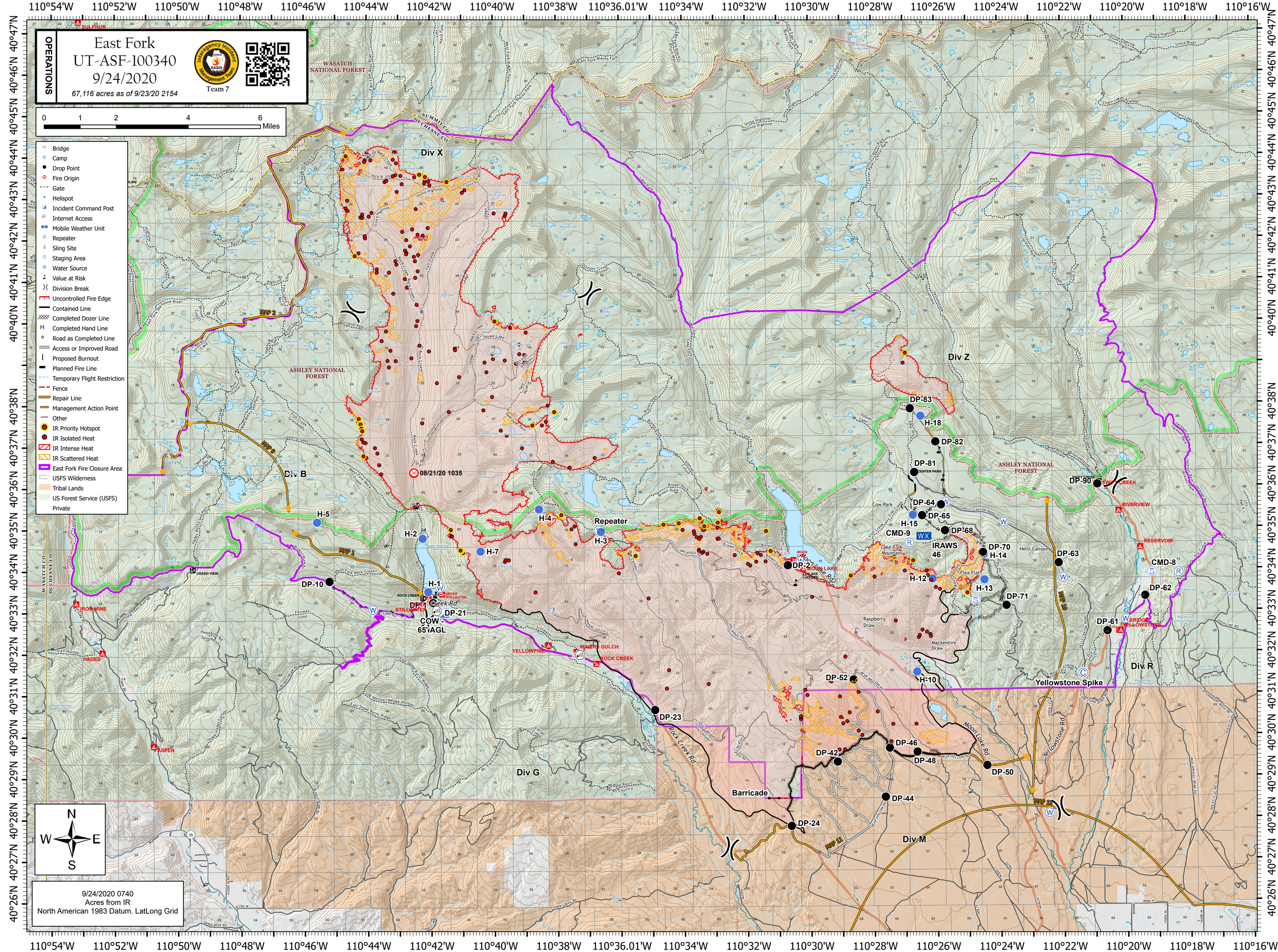

OPERATIONS
East Fork
UT-ASF-100340
9/24/2020
67,116 acres as of 9/23/20 2154
Team 7
0 1 2 4 6 Miles
Bridge
Camp
Drop Point
Fire Origin
Gate
Helispot
Incident Command Post
Internet Access
Mobile Weather Unit
Repeater
Sling Site
Staging Area
Water Source
Value at Risk
Division Break
Uncontrolled Fire Edge
Contained Line
Completed Dozer Line
Completed Hand Line
Road as Completed Line
Access or Improved Road
Proposed Burnout
Planned Fire Line
Temporary Flight Restriction
Fence
Repair Line
Management Action Point
Other
IR Priority Hotspot
IR Isolated Heat
IR Intense Heat
IR Scattered Heat
East Fork Fire Closure Area
USFS Wilderness
Tribal Lands
US Forest Service (USFS)
Private
WASATCH NATIONAL FOREST
ASHLEY NATIONAL FOREST
Div X
Div Z
Div B
Div G
Div M
Div R
Repeater
Barricade
Yellowstone Spike
08/21/20 1035
COW - 65' AGL
IRAWS 46
CMD-9
CMD-8
DP-83
H-18
DP-82
DP-81
DP-90
DP-64
DP-65
H-15
DP-68
DP-70
H-14
DP-63
H-12
H-13
DP-71
DP-62
DP-61
H-10
DP-52
DP-46
DP-48
DP-42
DP-50
DP-44
DP-24
DP-23
DP-21
H-1
H-2
H-3
H-4
H-5
H-7
DP-10
DP-22
MAP 1
MAP 2
MAP 9
MAP 10
MAP 11
MAP 12
IRON MINE
HADES
ASPEN
YELLOWPINE
MINERS GULCH
ROCK CREEK
RIVERVIEW
RESERVOIR
BRIDGE YELLOWSTONE
Rock Creek Rd
Moon Lake Rd
Yellowstone Rd
N
W
E
S
9/24/2020 0740
Acres from IR
North American 1983 Datum. LatLong Grid
110°54'W 110°52'W 110°50'W 110°48'W 110°46'W 110°44'W 110°42'W 110°40'W 110°38'W 110°36.01'W 110°34'W 110°32'W 110°30'W 110°28'W 110°26'W 110°24'W 110°22'W 110°20'W 110°18'W 110°16'W
40°47'N 40°46'N 40°45'N 40°44'N 40°43'N 40°42'N 40°41'N 40°40'N 40°38'N 40°37'N 40°36'N 40°35'N 40°34'N 40°33'N 40°32'N 40°31'N 40°30'N 40°29'N 40°28'N 40°27'N 40°26'N