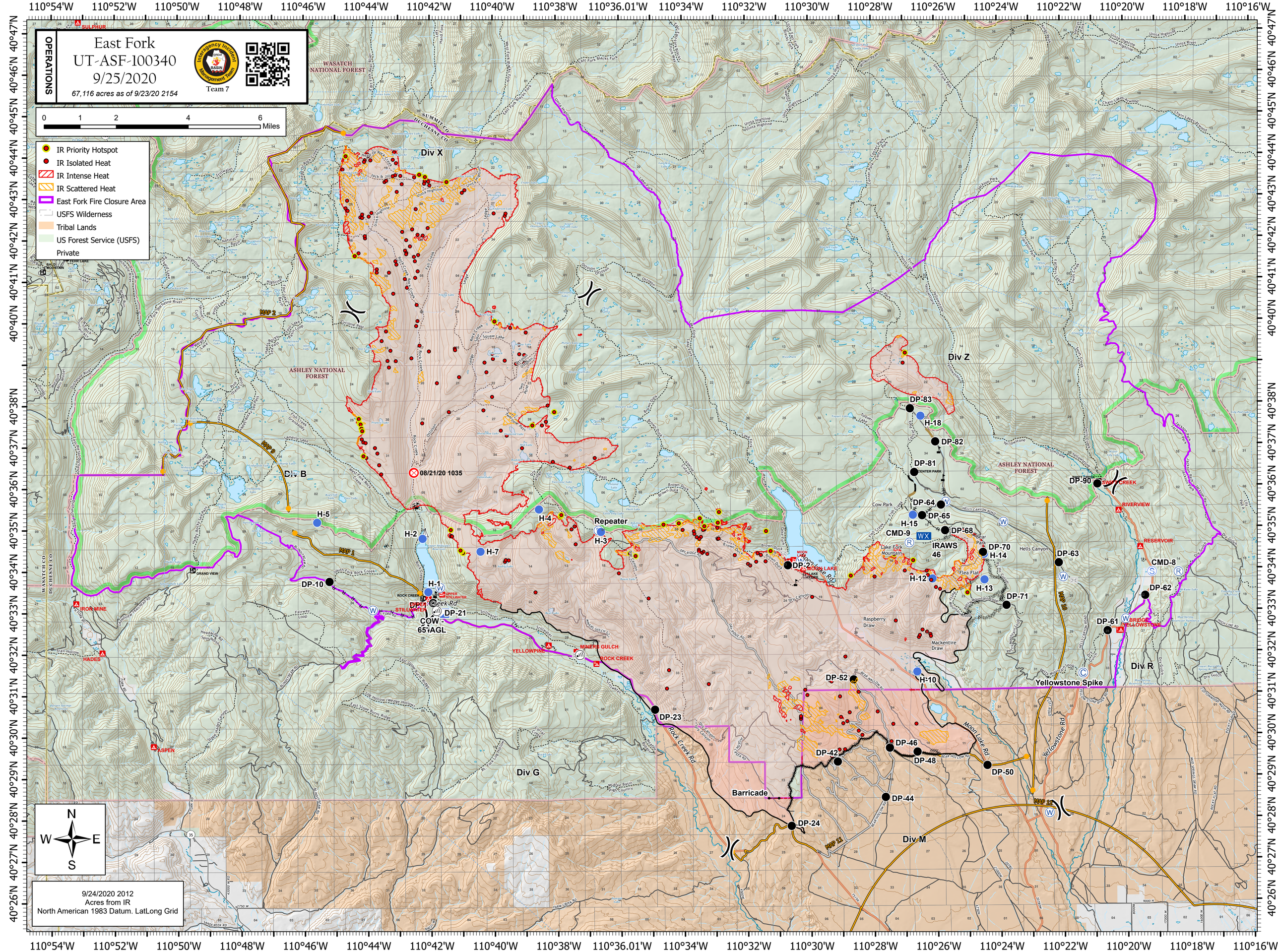
OPERATIONS
East Fork
UT-ASF-100340
9/25/2020
67,116 acres as of 9/23/20 2154
Interagency Incident Management Team
Team 7
0 1 2 4 6 Miles
IR Priority Hotspot
IR Isolated Heat
IR Intense Heat
IR Scattered Heat
East Fork Fire Closure Area
USFS Wilderness
Tribal Lands
US Forest Service (USFS)
Private
WASATCH NATIONAL FOREST
ASHLEY NATIONAL FOREST
Div X
Div Z
Div B
Div G
Div M
Div R
DP-83
H-18
DP-82
DP-81
DP-90
DP-64
DP-65
H-15
CMD-9
DP-68
IRAWS 46
DP-70
H-14
DP-63
H-12
H-13
DP-71
CMD-8
DP-62
DP-61
DP-2
H-5
H-2
H-7
H-4
Repeater
H-3
H-1
DP-10
DP-21
COW - 65' AGL
DP-52
H-10
DP-23
DP-42
DP-46
DP-48
DP-50
DP-44
DP-24
Barricade
Yellowstone Spike
Rock Creek Rd
Moon Lake Rd
Yellowstone Rd
08/21/20 1035
MAP 2
MAP 9
MAP 1
MAP 10
MAP 11
MAP 21
SUMMIT CO
DUCHESNE CO
WASATCH CO
IRON MINE
HADES
ASPEN
YELLOWPINE
MINERS GULCH
ROCK CREEK
STILLWATER
UPPER STILLWATER
SWIFT CREEK
RIVERVIEW
RESERVOIR
BRIDGE YELLOWSTONE
Cow Park
Hells Canyon
Lake Fork Mountains
Flea Flat
Raspberry Draw
Mackentire Draw
Bear Park
Center Park
Chain Lakes Alwood
Uinta Highline
Uinta River
Lake Fork
Rock Creek
Yellowstone
Stillwater
Fall Creek
Squaw Lake
Brown Duck
Moon Lake
Lake Fork Mountains
N
S
E
W
9/24/2020 2012
Acres from IR
North American 1983 Datum. LatLong Grid
110°54'W
110°52'W
110°50'W
110°48'W
110°46'W
110°44'W
110°42'W
110°40'W
110°38'W
110°36.01'W
110°34'W
110°32'W
110°30'W
110°28'W
110°26'W
110°24'W
110°22'W
110°20'W
110°18'W
110°16'W
40°47'N
40°46'N
40°45'N
40°44'N
40°43'N
40°42'N
40°41'N
40°40'N
40°38'N
40°37'N
40°36'N
40°35'N
40°34'N
40°33'N
40°32'N
40°31'N
40°30'N
40°29'N
40°28'N
40°27'N
40°26'N