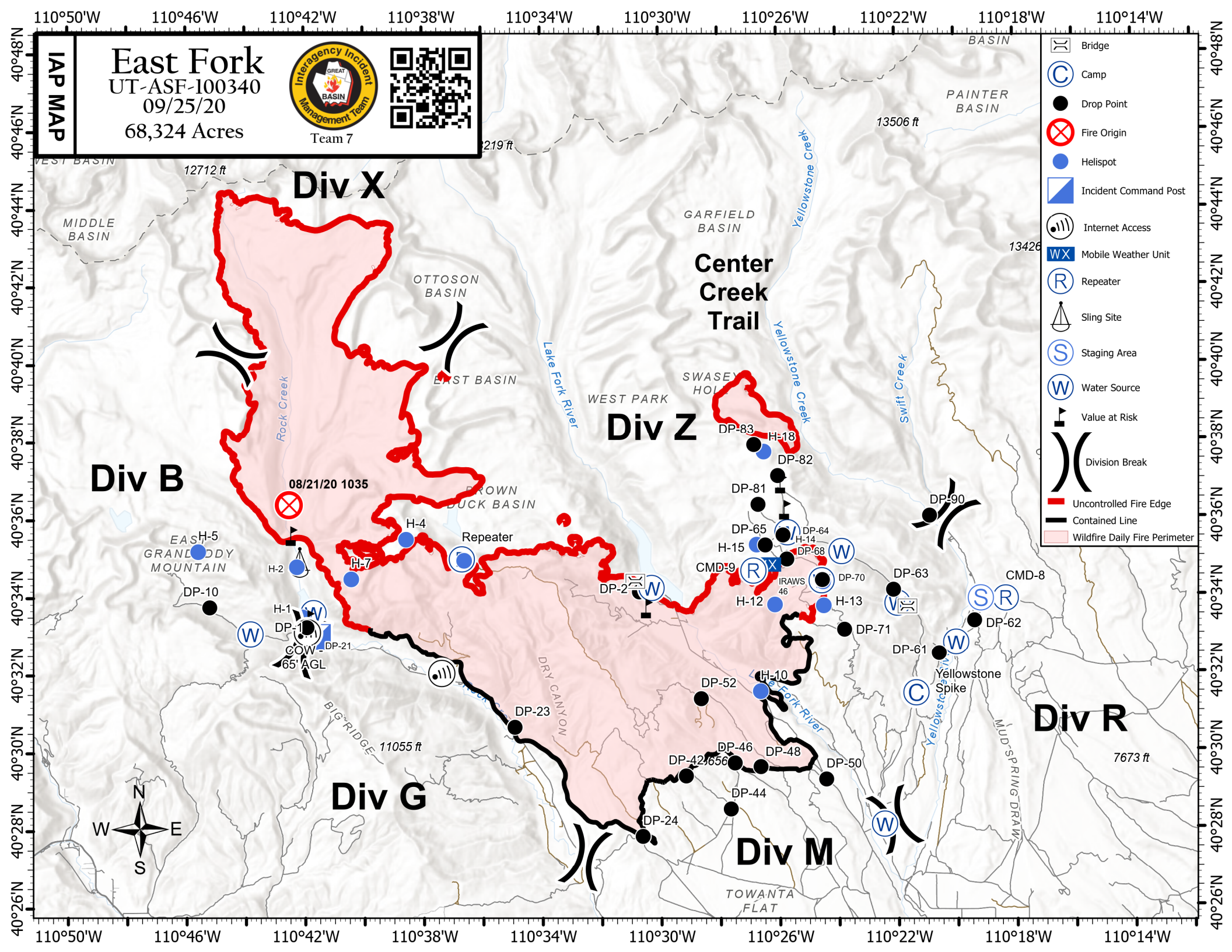

IAP MAP
East Fork
UT-ASF-100340
09/25/20
68,324 Acres
Interagency Incident Management Team
GREAT BASIN
Team 7
Bridge
Camp
Drop Point
Fire Origin
Helispot
Incident Command Post
Internet Access
Mobile Weather Unit
Repeater
Sling Site
Staging Area
Water Source
Value at Risk
Division Break
Uncontrolled Fire Edge
Contained Line
Wildfire Daily Fire Perimeter
Div X
Div B
Div Z
Div G
Div M
Div R
Center Creek Trail
08/21/20 1035
Repeater
Yellowstone Spike
MIDDLE BASIN
OTTOSON BASIN
EAST BASIN
BROWN DUCK BASIN
GARFIELD BASIN
WEST PARK
SWASEY HOLE
PAINTER BASIN
EAST GRANDDDY MOUNTAIN
BIG RIDGE
DRY CANYON
TOWANTA FLAT
MUD SPRING DRAW
Rock Creek
Lake Fork River
Yellowstone Creek
Swift Creek
12712 ft
13506 ft
11055 ft
7673 ft
H-1
H-2
H-4
H-5
H-7
H-10
H-12
H-13
H-14
H-15
H-18
DP-1
DP-2
DP-10
DP-21
DP-23
DP-24
DP-42
DP-44
DP-46
DP-48
DP-50
DP-52
DP-61
DP-62
DP-63
DP-64
DP-65
DP-68
DP-70
DP-71
DP-81
DP-82
DP-83
DP-90
CMD-8
CMD-9
IRAWS 46
COW - 65' AGL
N
S
E
W
110°50'W
110°46'W
110°42'W
110°38'W
110°34'W
110°30'W
110°26'W
110°22'W
110°18'W
110°14'W
40°48'N
40°46'N
40°44'N
40°42'N
40°40'N
40°38'N
40°36'N
40°34'N
40°32'N
40°30'N
40°28'N
40°26'N