

DIV R

East Fork
UT-ASF-100340
68,324 Acres as of 09/24/2020 2000
9/26/2020

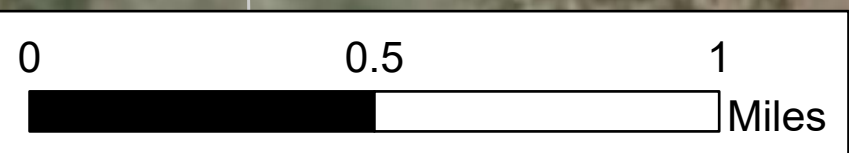

- Drop Point
- Helispot
- WX Mobile Weather Unit
- ⊕ Repeater
- ⊕ Staging Area
- W Water Source
- ▲ Value at Risk
- Uncontrolled Fire Edge
- Contained Line
- ⊘ Completed Dozer Line
- Road as Completed Line
- Access or Improved Road
- || Proposed Burnout
- Planned Fire Line
- Fence
- Repair Line
- Management Action Point
- Other

Team 7

DP-83

H-18

DP-82

CENTER PARK

DP-81

DP-64

H-15

Mill Park

DP-65

IRAWS 46

CMD-9

DP-68

HELLS CANYON ROAD

Bear Park

DP-70

H-14

H-12

Flea Flat

H-13

DP-71

Raspberry Draw

Mackentire Draw

Moon Lake Rd

H-10

DP-52

BEAR WALLOW RD



9/25/2020 2154
Acres from IR
North American 1983 Datum, LatLong Grid

MAP 10

MAP 10

