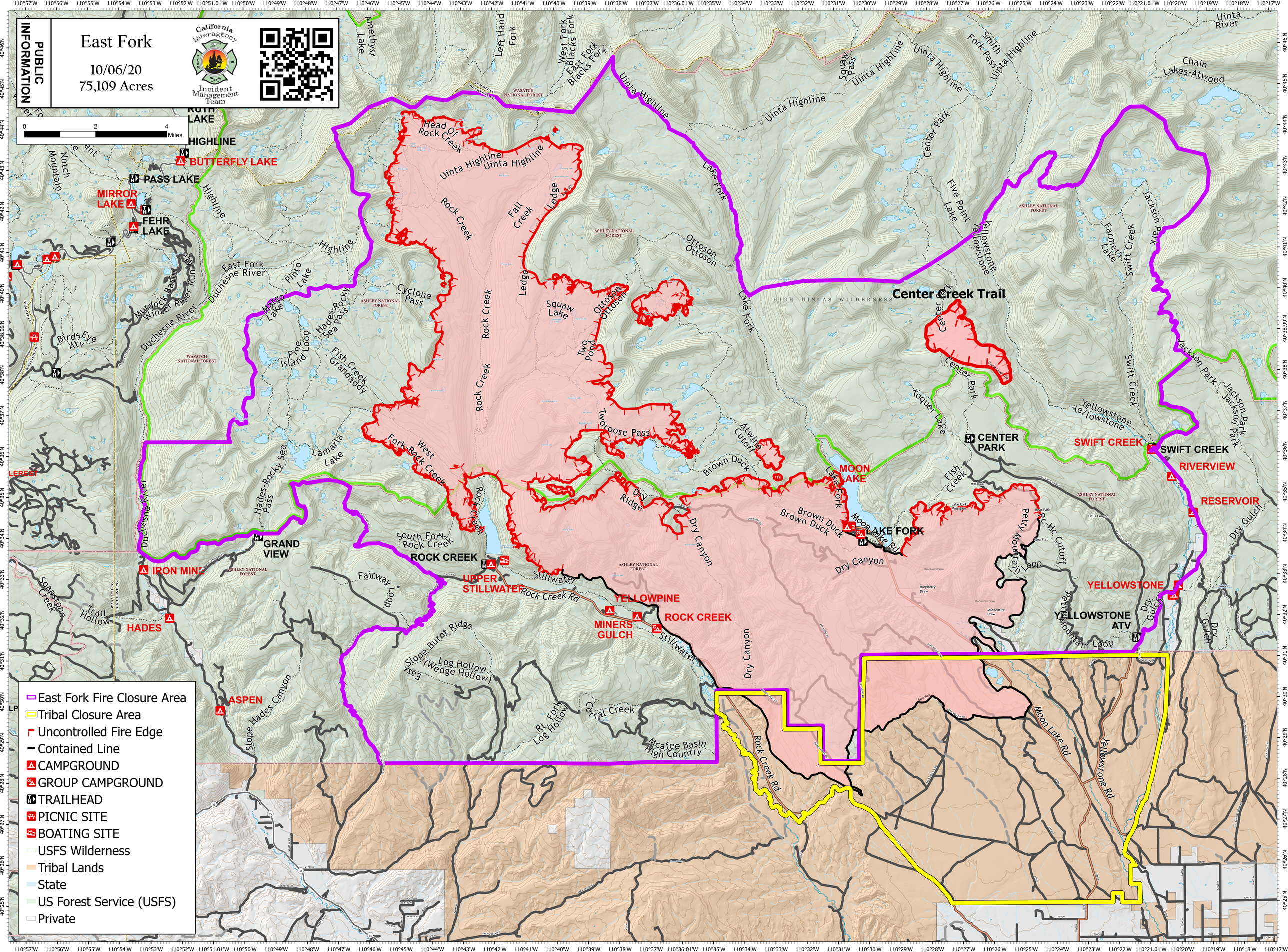
PUBLIC INFORMATION
East Fork
10/06/20
75,109 Acres
California Interagency Incident Management Team
0 2 4 Miles
BUTTERFLY LAKE
PASS LAKE
MIRROR LAKE
FEHR LAKE
Center Creek Trail
CENTER PARK
SWIFT CREEK
RIVERVIEW
RESERVOIR
MOON LAKE
LAKE FORK
YELLOWSTONE
YELLOWSTONE ATV
ROCK CREEK
UPPER STILLWATER
YELLOWPINE
MINERS GULCH
GRAND VIEW
IRON MINE
HADES
ASPEN
Head Of Rock Creek
Rock Creek
Fall Creek
Ledge
Squaw Lake
Two Pond
Ottoson
Twoloose Pass
Uinta Highline
Lake Fork
Center Park
Five Point Lake
Yellowstone
Jackson Park
Swift Creek
Farmers Lake
Chain Lakes-Atwood
Uinta River
Smith Fork Pass
Squaw Pass
Amethyst Lake
Left Hand Fork
West Fork Blacks Fork
East Fork Blacks Fork
Pinto Lake
Margo Lake
Cyclone Pass
Hades-Rocky Sea Pass
Pine Island Loop
Fish Creek Grandaddy
Lamaria Lake
West Fork Rock Creek
South Fork Rock Creek
Fairway Loop
Stillwater
Rock Creek Rd
Slope Burnt Ridge
Log Hollow (Wedge Hollow)
Rt. Fork Log Hollow
Corral Creek
Mcafee Basin High Country
Slope Hades Canyon
Soapstone Creek
Trail Hollow
Duchesne River
Birds Eye Atv
Murdock Basin
Winter River Run
Notch Mountain
Highline
Toquer Lake
Atwine Cutoff
Brown Duck
Dry Ridge
Dry Canyon
Moon Lake Rd
Petty Mountain Loop
Pc-Hc Cutoff
Fish Creek
Dry Gulch
Moon Lake Rd
Yellowstone Rd
Rock Creek Rd
HIGH UINTAS WILDERNESS
ASHLEY NATIONAL FOREST
WASATCH NATIONAL FOREST
East Fork Fire Closure Area
Tribal Closure Area
Uncontrolled Fire Edge
Contained Line
CAMPGROUND
GROUP CAMPGROUND
TRAILHEAD
PICNIC SITE
BOATING SITE
USFS Wilderness
Tribal Lands
State
US Forest Service (USFS)
Private