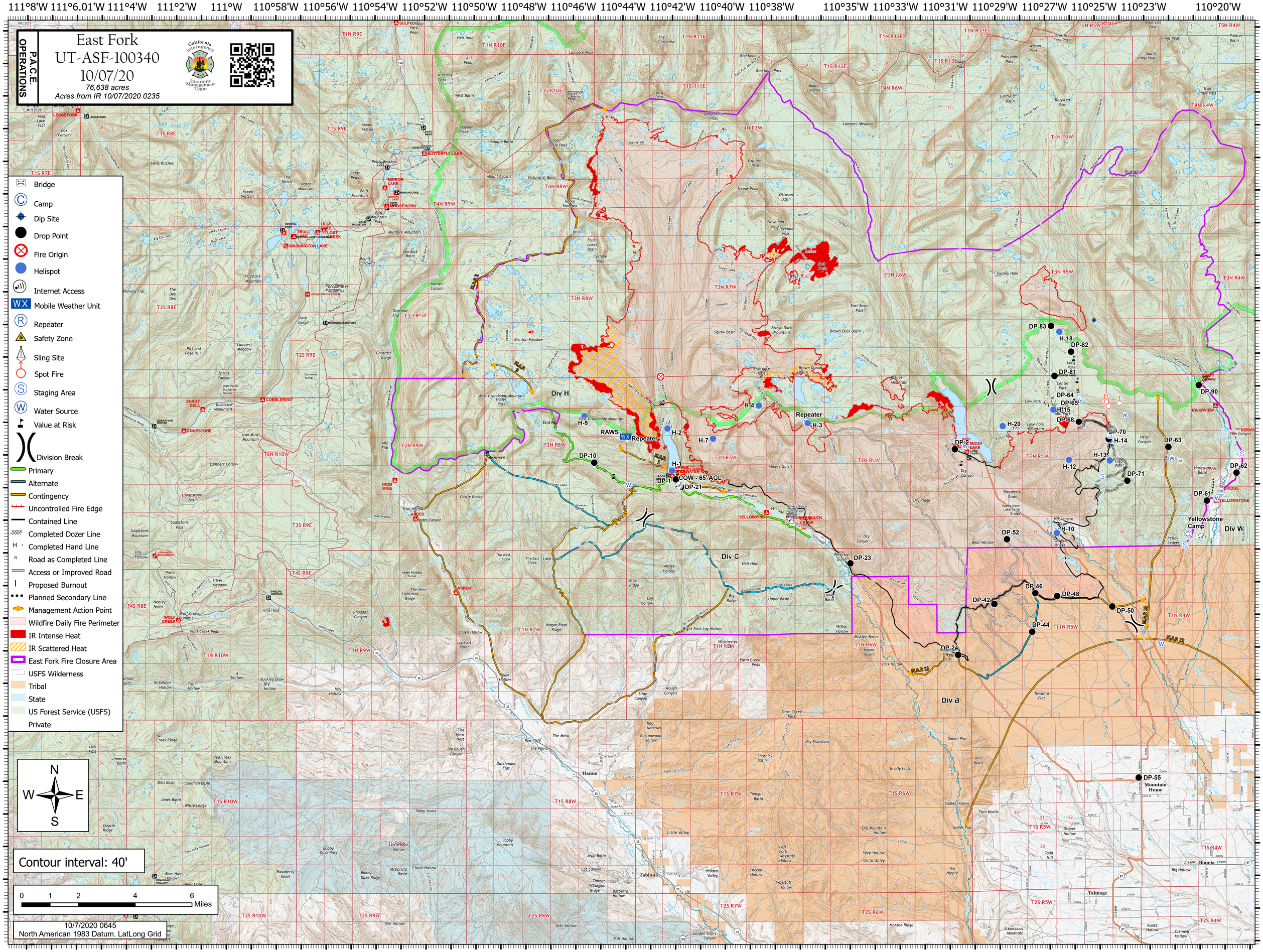
P.A.C.E. OPERATIONS
East Fork
UT-ASF-100340
10/07/20
76,638 acres
Acres from IR 10/07/2020 0235
California Interagency Incident Management Team
Bridge
Camp
Dip Site
Drop Point
Fire Origin
Helispot
Internet Access
Mobile Weather Unit
Repeater
Safety Zone
Sling Site
Spot Fire
Staging Area
Water Source
Value at Risk
Division Break
Primary
Alternate
Contingency
Uncontrolled Fire Edge
Contained Line
Completed Dozer Line
Completed Hand Line
Road as Completed Line
Access or Improved Road
Proposed Burnout
Planned Secondary Line
Management Action Point
Wildfire Daily Fire Perimeter
IR Intense Heat
IR Scattered Heat
East Fork Fire Closure Area
USFS Wilderness
Tribal
State
US Forest Service (USFS)
Private
N
W
E
S
Contour interval: 40'
0 1 2 4 6 Miles
10/7/2020 0645
North American 1983 Datum. LatLong Grid
Div H
Div C
Div B
Div W
RAWS
Repeater
COW - 65' AGL
Yellowstone Camp
Hanna
Tabiona
Talmage
Mountain Home
Boneta
111°8'W 111°6.01'W 111°4'W 111°2'W 111°W 110°58'W 110°56'W 110°54'W 110°52'W 110°50'W 110°48'W 110°46'W 110°44'W 110°42'W 110°40'W 110°38'W 110°35'W 110°33'W 110°31'W 110°29'W 110°27'W 110°25'W 110°23'W 110°20'W
40°46'N 40°44'N 40°42'N 40°40'N 40°38'N 40°36'N 40°34'N 40°32'N 40°30'N 40°28'N 40°26'N 40°23.99'N 40°22'N 40°20'N
40°47'N 40°45'N 40°43'N 40°41'N 40°38.99'N 40°37'N 40°35'N 40°33'N 40°31'N 40°29'N 40°27'N 40°25'N 40°23'N 40°21'N 40°19'N