REPAIR

East Fork

UT-ASF-100340

10/11/20

E Fork: 82,671 & Center Cr: 1,274 Acres

California Interagency Incident Management Team

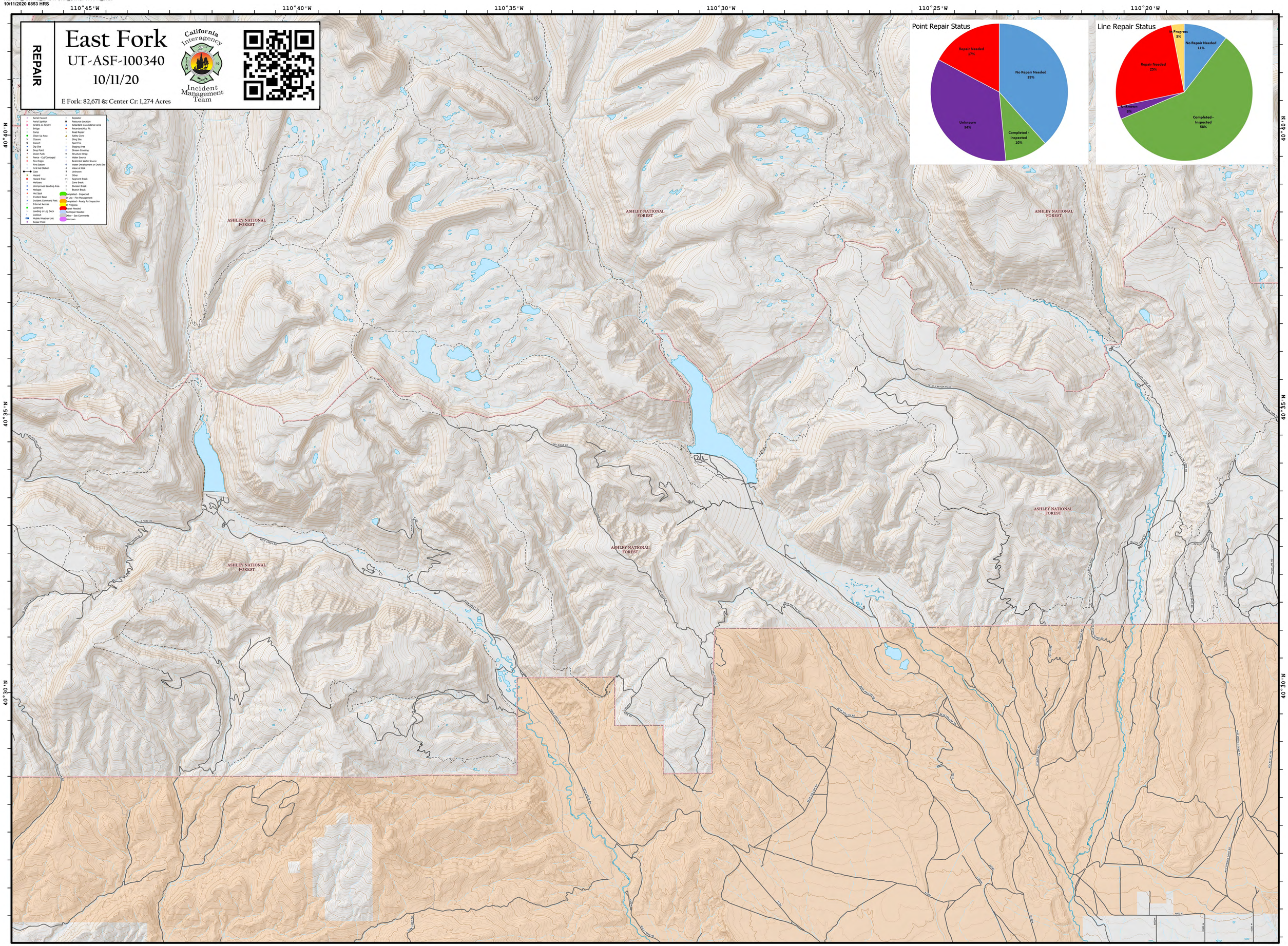

Aerial Hazard
Aerial Ignition
Arriving at Airport
Bridge
Camp
Clean Up Area
Closure
Culvert
Dip Site
Drop Point
Dozer Push
Fence Cut/Damaged
Fire Origin
First Station
First Aid Station
Gate
Hazard
Hazard Tree
Helitaxe
Unimproved Landing Area
Helispot
Hot Spot
Incident Base
Incident Command Post
Internet Access
Landmark
Landing or Log Deck
Lookout
Mobile Weather Unit
Repair Point
Repeater
Resource Location
Helicopter in Avoidance Area
Retardant/Mud Pit
Road Repair
Safety Zone
Sling Site
Spot Fire
Staging Area
Stream Crossing
Structure Wrap
Water Drop
Waterbodies Water Source
Wildland Development or Draft Site
Value at Risk
Unknown
Other
Segment Break
Zone Break
Division Break
Branch Break
Completed - Inspected
In Use - Fire Management
Completed - Ready for Inspection
In Progress
Repair Needed
No Repair Needed
Other - See Comments
Unknown

NORTH

Coordinate System: NAD 1983 UTM Zone 12N
Map Scale: 1:36,000, 1 inch = 3,000 feet

0 5.5 11 Miles