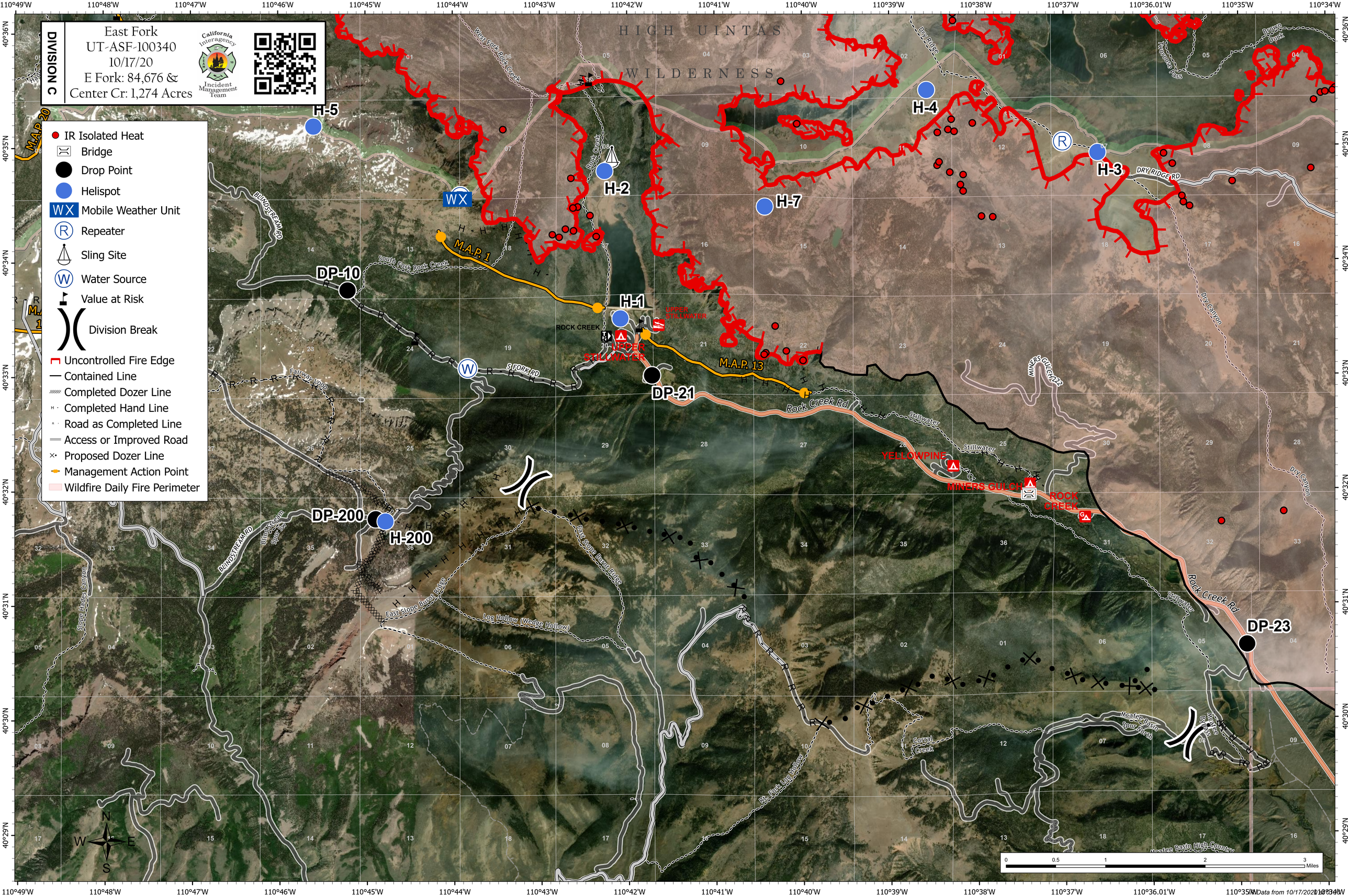

DIVISION C
East Fork
UT-ASF-100340
10/17/20
E Fork: 84,676 &
Center Cr: 1,274 Acres
California Interagency Incident Management Team
IR Isolated Heat
Bridge
Drop Point
Helispot
Mobile Weather Unit
Repeater
Sling Site
Water Source
Value at Risk
Division Break
Uncontrolled Fire Edge
Contained Line
Completed Dozer Line
Completed Hand Line
Road as Completed Line
Access or Improved Road
Proposed Dozer Line
Management Action Point
Wildfire Daily Fire Perimeter
HIGH UINTAS
WILDERNESS
H-1
H-2
H-3
H-4
H-5
H-7
DP-10
DP-21
DP-23
DP-200
H-200
M.A.P. 1
M.A.P. 13
M.A.P. 20
ROCK CREEK
UPPER STILLWATER
YELLOWPINE
MINERS GULCH
ROCK CREEK
Rock Creek Rd
DRY RIDGE RD
BLINDSTREAM RD
S FORK RD
South Fork Rock Creek
West Fork Rock Creek
Rock Creek
Dry Ridge
Dry Canyon
Stillwater
East Slope Burnt Ridge
Log Hollow (Wedge Hollow)
Slope Hades Canyon
Corral Creek
Meafee Basin Spur North
Meafee Basin High Country
Fairway Loop
N
S
E
W
0
0.5
1
2
3
Miles
110°49'W
110°48'W
110°47'W
110°46'W
110°45'W
110°44'W
110°43'W
110°42'W
110°41'W
110°40'W
110°39'W
110°38'W
110°37'W
110°36.01'W
110°35'W
110°34'W
40°36'N
40°35'N
40°34'N
40°33'N
40°32'N
40°31'N
40°30'N
40°29'N