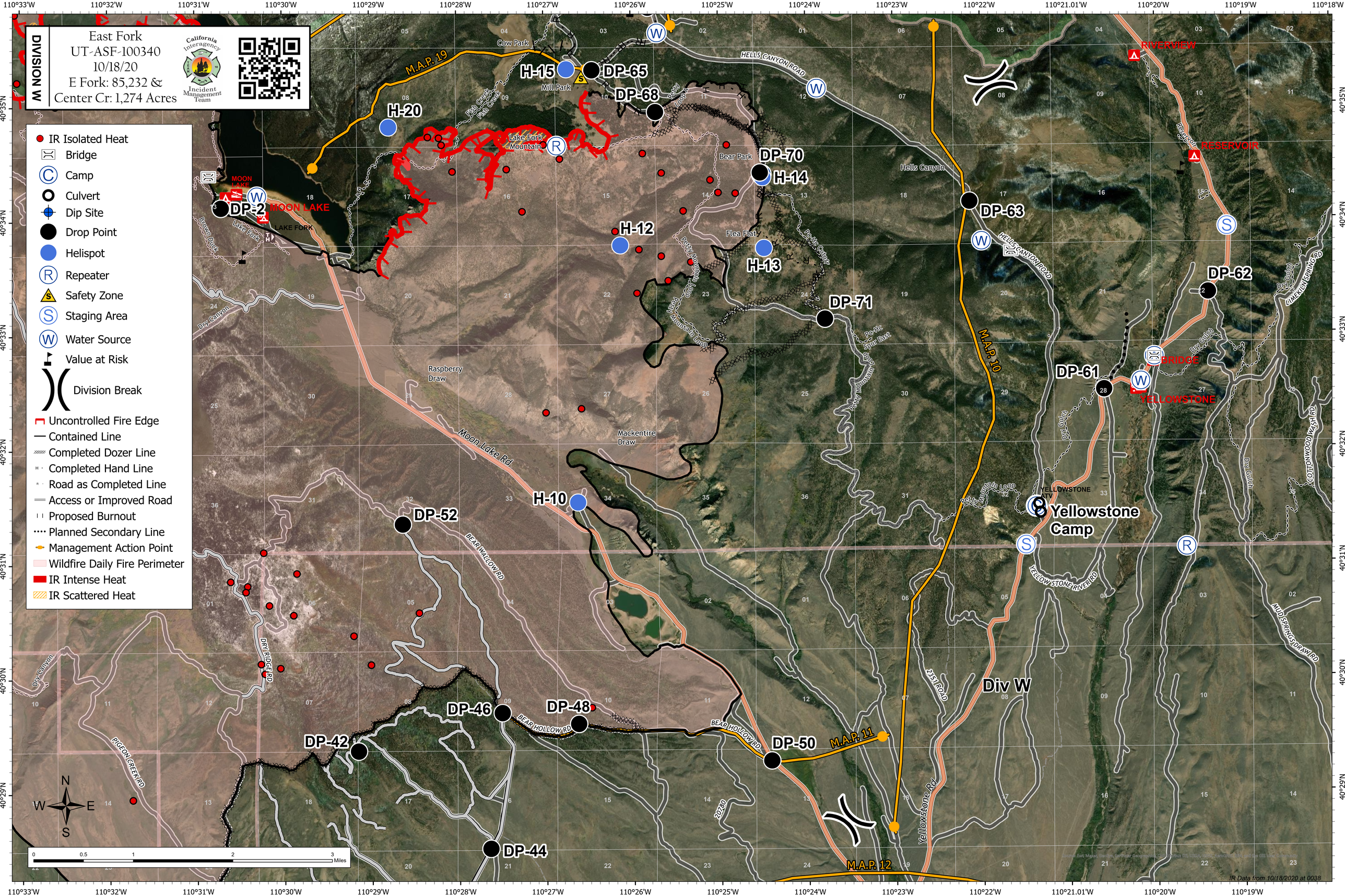

DIVISION W
East Fork
UT-ASF-100340
10/18/20
E Fork: 85,232 &
Center Cr: 1,274 Acres
California Interagency Incident Management Team
IR Isolated Heat
Bridge
Camp
Culvert
Dip Site
Drop Point
Helispot
Repeater
Safety Zone
Staging Area
Water Source
Value at Risk
Division Break
Uncontrolled Fire Edge
Contained Line
Completed Dozer Line
Completed Hand Line
Road as Completed Line
Access or Improved Road
Proposed Burnout
Planned Secondary Line
Management Action Point
Wildfire Daily Fire Perimeter
IR Intense Heat
IR Scattered Heat
H-15
DP-65
DP-68
H-20
DP-70
H-14
DP-2
MOON LAKE
H-12
H-13
DP-71
DP-63
DP-62
DP-61
H-10
DP-52
DP-46
DP-48
DP-42
DP-50
DP-44
M.A.P. 19
M.A.P. 10
M.A.P. 11
M.A.P. 12
HELLS CANYON ROAD
Cow Park
Mill Park
Lake Fork Mountain
Bear Park
Hells Canyon
Flea Flat
Raspberry Draw
Mackentire Draw
Moon Lake Rd
BEAR WALLOW RD
BEAR HOLLOW RD
DRY RIDGE RD
PIGEON CREEK RD
Yellowstone Camp
Div W
RIVERVIEW
RESERVOIR
BRIDGE
YELLOWSTONE
YELLOWSTONE ATV
YELLOW STONE RIVER RD
MUD SPRINGS DRAW RD
COTTONWOOD WASH RD
LIMEKILN SPRING RD
2351 ROAD
Yellowstone Rd
N
S
E
W
0 0.5 1 2 3 Miles
IR Data from 10/18/2020 at 0038