

# Incident Action Plan

## East Fork Fire

UT-ASF-100340

P4NGU2 (0401)



Operational Period

October 19, 2020

0700-2200

**COVID-19 SYMPTOMS, CONTACT COMM UNIT: (925) 532-5449**



Scan for Zoom Meeting



Scan for IAP and Maps

## INCIDENT OBJECTIVES (ICS 202)

1. Incident Name:	2. Operational Period:				
EAST FORK	Date/Time From: 10/19/2020 0700      MON	Date/Time To: 10/19/2020 2000      MON			
<b>3. Objective(s):</b> <u>Management Objectives</u> <ul style="list-style-type: none"> <li>Provide for firefighter and public safety through utilization of risk-informed strategies and tactics that yield the highest probability of success.</li> <li>Follow all COVID-19 guidelines specified by the Leaders Intent and Delegation of Authority, utilizing NWCG standards in operations. Implement measures to reduce exposure and transmission among fire personnel and the public.</li> <li>Use available resources and tactics to contain fire spread and minimize unwanted fire effects to natural and cultural resources.</li> <li>Ensure prompt and accurate communications with hosting agency, stakeholders, and the public.</li> </ul>					
<b>4. Operational Period Command Emphasis:</b> <u>Control Objectives</u> <ul style="list-style-type: none"> <li>Protect identified values at risk from unwanted fire impacts.</li> <li>Provide for structure protection as fire moves into developed areas.</li> <li>Keep fire within containment lines where they exist, while identifying and developing contingency lines.</li> <li>Identify and initiate suppression repair operations where practical.</li> </ul>					
<b>General Situational Awareness:</b> <ul style="list-style-type: none"> <li>Steep and rugged terrain, critically dry and receptive fuel beds, active area for fire history and drought stressed trees.</li> <li>In the COVID-19 environment, high density populations or large groups are particularly at risk. To help protect yourself, your family, and to ensure all employees return home safely; make sure to practice social distancing.</li> <li>Enhanced hygiene (especially handwashing), PPE, and monitoring practices help limit the infection rate of first responders.</li> </ul>					
<b>5. Site Safety Plan Required?</b> Yes <input type="checkbox"/> No <input checked="" type="checkbox"/> <b>Approved Site Safety Plan(s) Located at:</b>					
<b>6. Incident Action Plan</b> (the items checked below are included in this Incident Action Plan): <table style="width: 100%; border: none;"> <tr> <td style="width: 33%; vertical-align: top;"> <input checked="" type="checkbox"/> ICS 202  <input checked="" type="checkbox"/> ICS 203  <input checked="" type="checkbox"/> ICS 204  <input checked="" type="checkbox"/> ICS 205  <input type="checkbox"/> ICS 205A  <input checked="" type="checkbox"/> ICS 206                 </td> <td style="width: 33%; vertical-align: top;"> <input type="checkbox"/> ICS 207  <input type="checkbox"/> ICS 208  <input checked="" type="checkbox"/> ICS 220  <input checked="" type="checkbox"/> Map/Chart  <input checked="" type="checkbox"/> Weather Forecast/Tides/Currents                 </td> <td style="width: 34%; vertical-align: top;">                     Other Attachments:  <input checked="" type="checkbox"/> ICS 215A  <input checked="" type="checkbox"/> ICS 214  <input type="checkbox"/> _____  <input type="checkbox"/> _____                 </td> </tr> </table>			<input checked="" type="checkbox"/> ICS 202 <input checked="" type="checkbox"/> ICS 203 <input checked="" type="checkbox"/> ICS 204 <input checked="" type="checkbox"/> ICS 205 <input type="checkbox"/> ICS 205A <input checked="" type="checkbox"/> ICS 206	<input type="checkbox"/> ICS 207 <input type="checkbox"/> ICS 208 <input checked="" type="checkbox"/> ICS 220 <input checked="" type="checkbox"/> Map/Chart <input checked="" type="checkbox"/> Weather Forecast/Tides/Currents	Other Attachments: <input checked="" type="checkbox"/> ICS 215A <input checked="" type="checkbox"/> ICS 214 <input type="checkbox"/> _____ <input type="checkbox"/> _____
<input checked="" type="checkbox"/> ICS 202 <input checked="" type="checkbox"/> ICS 203 <input checked="" type="checkbox"/> ICS 204 <input checked="" type="checkbox"/> ICS 205 <input type="checkbox"/> ICS 205A <input checked="" type="checkbox"/> ICS 206	<input type="checkbox"/> ICS 207 <input type="checkbox"/> ICS 208 <input checked="" type="checkbox"/> ICS 220 <input checked="" type="checkbox"/> Map/Chart <input checked="" type="checkbox"/> Weather Forecast/Tides/Currents	Other Attachments: <input checked="" type="checkbox"/> ICS 215A <input checked="" type="checkbox"/> ICS 214 <input type="checkbox"/> _____ <input type="checkbox"/> _____			
<b>7. Prepared by:</b> TAYLOR GRYSSEN      Position/Title:      PLANS/GISS	Signature:				
<b>8. Approved by Incident Commander:</b>	Name:      BROCK UHLIG      Signature:				
ICS 202      IAP Page	Date/Time:      10/18/2020 2000				



## Fire Behavior Forecast #15

**Name of Incident:**

East Fork UT-ASF-100340

**Administrative Unit:**

Ashley National Forest

**Date Issued:** Sunday, Oct. 18, 2020**Time Issued:** 1900**Operational Period:** Monday, October 19<sup>th</sup>through Wednesday, October 21<sup>st</sup>, 2020

Day Shift

**General weather:** Max temps 47-68, Min RH, 15-32  
Winds NW 15-25 gusts 30-35. See attached Weather Forecast**SIGNED:** /s/ Linda Ferguson**FBAN (T)**

### Fire Behavior Summary and Safety

Local thresholds and fire behavior watch outs

- **Lack of spring rains or non-existent monsoons**
- **High beetle kill, excessive snags**
- High Haines index
- **High fuel loadings in timber fuel types**
- **High elevation, long duration fire due to lack of monsoonal moisture**

Combinations of any of these factors can greatly increase fire behavior:

- **20-foot wind speed over 20 mph**
- **RH less than 20%**
- *Temperature over 80*
- **1000-hour Fuel Moisture less than 6**

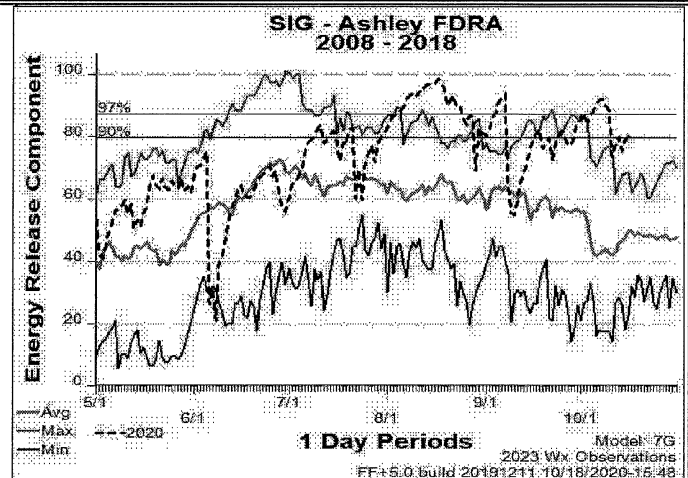
**General Fire Behavior:** Fire will continue move actively especially when it encounters heavy fuel loading.

Expect isolated torching, backing, roll out with uphill runs and spot fires within conifer stands.

Maximum spotting distance: 0.6-mile Probability of Ignition: 49% ERC =80 (90% =77)

**Fuels:** Fuels remain dry due to lack of spring rains and non-existent monsoons for the last 3 years. All fuel size classes have been near critical levels for months. Live fuels are fully cured which means they will burn like dead fuel. The fire is mainly burning in mixed conifer stands with heavy dead/down and a shrub understory. Many of these stands have an extremely high mortality rate with a 50% or more standing snag component.**Topography:** Steep rugged canyons and bluffs that top out into high elevation meadows and lake systems. Large rocky fuel breaks occur within the higher elevation bluffs. Isolated areas of continuous fuel occur within the escarpment where fire will have the ability to move.**Specific Fire Behavior:****Mixed conifer stands with heavy dead and down:** Expect isolated torching, possible spot fires and roll out with uphill runs. Maximum ROS 18-26 ch/hr and flame length 10-12 feet.**Aspen stands:** Minimal fire behavior, creeping and smoldering.

Maximum ROS 2-3 ch/hr and flame length 1-2 feet

**Sagebrush and grass:** Expect fire to move rapidly if it becomes established within this fuel type.

Maximum ROS 20-41 ch/hr and flame length 5-7 feet.

**Lake Fork Drainage:** The most active fire behavior has been in this drainage. Expect isolated torching, backing and roll out with uphill runs. Most of the drainage has continuous fuels where fire will move actively then check up into rocks. Mixed conifer with heavy dead and down is the prominent fuel type within the drainage.**Stillwater Reservoir:** High roll out potential.

## ORGANIZATION ASSIGNMENT LIST (ICS 203)

<b>1. Incident Name:</b>		<b>2. Operational Period:</b>	
EAST FORK		Date/Time From: 10/19/2020 0700	MON
		Date/Time To: 10/19/2020 2000	MON
<b>3. Incident Commander(s) and Command Staff:</b>		DIVISION/GROUP	M
IC/UC	BROCK UHLIG	DIVISION/GROUP	W
IC/UC	AARON KNUDSON (T) JESSE TREMBLY (T)	DIVISION/GROUP	CONT. SOUTH
SAFETY OFFICER	GREG GARCIA	<b>7b. Air Operations Branch:</b>	
INFORMATION OFFICER	DOROTHY HARVEY	AIR OPS BRANCH DIRECTOR	DON MITCHELL
		AIR SUPPORT SUPERVISOR	RITA CLIPPERTON (T)
<b>4. Agency/Organization Representative(s):</b>		<b>8. Finance/Administration Section:</b>	
Agency/Organization	Name	CHIEF	BONNIE KENNEDY
USFS	KRISTY GROVES MIKE DUNCAN (T)	TIME UNIT (PTRC)	JAMES NEWMAN (T)
USFS UWC AREP	LUKE DECKER	TIME UNIT (EQTR)	MARY FLANARY (T)
STATE	MIKE ERIKSSON		
BIA	ANTONIO PINGREE		
USFS LEAD READ	JASON NEEL		
USFS READS	BLAIR MILLS ANTHONY GRAY		
BIA READS	DOUGLAS BRYCE JUSTIN ROBINSON		
<b>5. Planning Section:</b>			
CHIEF	WENDY MARKHAM		
RESOURCES UNIT	SIERRA SAMPSON (T) MIKE DUNKEL		
HUMAN RESOURCE SPECIALIST/LOFR	MIKE BAINES		
GIS SPECIALIST	TAYLOR GRYSEN		
TECHNOLOGY SUPPORT SPECIALIST	RICARDO FACIO		
INCIDENT METEOROLOGIST	THOMAS BIRD		
<b>6. Logistics Section:</b>			
CHIEF	ANNA O'BRIEN JOE SMITH (T)		
SUPPLY UNIT	TJ WHARTON		
FACILITIES UNIT	TROY JORGENSON		
COMMUNICATIONS UNIT	JAKE CONELY		
MEDICAL UNIT	JUAN DELGADO (T)		
SECURITY UNIT	CODY SMITH (T)		
FOOD UNIT	BECKY BAKER		
<b>7. Operations Section:</b>			
PLANNING OPS	BRAD MILAM		
OPS SECTION CHIEF	CHUCK FOX		
DIVISION/GROUP	B	TAYLOR FARRINGTON	
DIVISION/GROUP	C	BENJAMIN KRUPSKI	
DIVISION/GROUP	H	CHRIS GRAVES	
<b>9. Prepared By:</b>			
Name:	WENDY MARKHAM	Position/Title:	PSC3
Signature:		Date/Time:	10/18/2020 1200
ICS 203	IAP Page		

**Division/Group Assignment List (ICS 204 WF)**  
**Controlled Unclassified Information//Basic**

<b>1. Incident Name:</b>		<b>3.</b>				
EAST FORK		<b>Branch:</b>		<b>Division/Group:</b>		
<b>2. Operational Period:</b>		<b>B</b>				
Date/Time From: 10/19/2020 0700      MON	Date/Time To: 10/19/2020 2000      MON					
<b>4. Operations Personnel</b>						
<b>OPERATIONS CHIEF</b>	CHUCK FOX	<b>DIVISION/GROUP SUPERVISOR</b>		O-3379 TAYLOR FARRINGTON LWD		
<b>AIR ATTACK SUPERVISOR</b>	DON MITCHELL					
<b>5. Resources Assigned this Period</b>						
Strike Team / Task Force / Resource Designator	LWD	Leader	Number Persons	Drop Off PT./Time	Pick Up PT./Time	
C-3055 SIERRA FRONT 21A	10/19		18			
E-3200 AZ-153 ENG3	10/26	DANIEL CHAVEZ	4			
E-3152 UT-VLD 8302 ENG3	10/19	JAROD LEWIS	4			
E-3100 WINTER MOON ENG4	10/29	RON MOON	3			
E-3129 GCT 82 ENG5	10/31	JOSEPH RACHAU	2			
E-3095 ID-CTF 622 ENG6	10/20	JOSH STORRER	3			
E-3137 BIG STATE WILDFIRE 65 ENG6	10/19	ROBERT STIGEN	3			
E-3148 SOUTH ARK ENG6	10/27	MARK ABRAHAMSON	3			
E-3183 DOZER EAGLE 41	10/26	SAM HAMMOND	2			
O-3372 EMPF	10/24	KOCHERGIN	1			
O-3509 EMTF	10/26	STONE	1			
<b>6. Control Operations/Work Assignments:</b>						
Provide point protection to values at risk to value at risk at Moon Lake and along Moon Lake Rd. Patrol and mop-up between DP 23 and DP 2. Monitor interior islands and mitigate threat to containment lines. Back haul trash remove excess flagging.						
<b>7. Special Instructions:</b>						
Ambulance 849 will be staged at DP 55 (Mountain Home)						
<b>8. Division/Group Communication Summary</b>						
Function	Channel	RX Frequency N/W	RX Tone/NAC	TX Frequency N/W	TX Tone/NAC	Mode
COMMAND	1 NIFC C5	169.7500	T5-146.2	167.1000	T5-146.2	
TACTICAL	7 NIFC T1	168.0500	T5-146.2	168.0500	T5-146.2	
AIR TO GROUND	13 A/G CMD	169.1500		169.1500		
LOGISTICS	15 VMED29	155.3475		155.3475	T6-156.7	MED
AIR GUARD	16	168.6250		168.6250	T1-110.9	EMERGENCY
<b>9. Prepared By (Resource Unit Leader)</b>		<b>Approved By (Planning Section Chief)</b>		<b>Date</b>	<b>Time</b>	
WENDY MARKHAM		PSC3		10/18/2020	1800	

**Division/Group Assignment List (ICS 204 WF)**  
**Controlled Unclassified Information//Basic**

<b>1. Incident Name:</b>			<b>3.</b>			
EAST FORK			Branch:		Division/Group:	
<b>2. Operational Period:</b>					C	
Date/Time From: 10/19/2020 0700 MON		Date/Time To: 10/19/2020 2000 MON				
<b>4. Operations Personnel</b>						
<b>OPERATIONS CHIEF</b>		CHUCK FOX		<b>DIVISION/GROUP SUPERVISOR</b>		BENJAMIN KRUPSKI
<b>AIR ATTACK SUPERVISOR</b>		DON MITCHELL				
<b>5. Resources Assigned this Period</b>						
Strike Team / Task Force / Resource Designator		LWD	Leader	Number Persons	Drop Off PT./Time	Pick Up PT./Time
C-3027 FRANCO 69 HC2		10/20	JOSE MENDOZA	20		
E-3130 CEDAR CITY FD 12 ENG3		10/19	TRAVIS FAILS	3		
E-3136 MI-MIS 57B ENG3		10/20	ZACH CREW	3		
E-3131 HEATSEEKERS 9 ENG3		10/20	ADRAIN PAZ			
E-3149 DUST CONTROL 310 ENG6		10/23	JAMES CANTELME	3		
E-3158 JENSEN WT2		10/25	ROBERT LEE	2		
E-3146 GOOSE CREEK DOZ2		10/20	WILL BEDKE	2		
O-3520 EMTF		10/28	BAIRD	1		
O-3157 EMTF		10/28	MARNELL	1		
O-3542 EMPF		10/29	ANTHONY	1		
O-3065.2 TFLD (T)			TODD WOODWARD	1		
<b>6. Control Operations/Work Assignments:</b>						
<p>Provide point protection to values at risk.          Patrol and mop-up between DP 23 and DP 21.          Back haul trash and remove excess flagging.          Monitor fire spread to the south.</p>						
<b>7. Special Instructions:</b>						
Ambulance 849 will be staged at DP 55 (Mountain Home).						
<b>8. Division/Group Communication Summary</b>						
Function	Channel	RX Frequency N/W	RX Tone/NAC	TX Frequency N/W	TX Tone/NAC	Mode
COMMAND	1 NIFC C5	169.7500	T5-146.2	167.1000	T5-146.2	
COMMAND	2 NIFC C9	170.0125	T5-146.2	165.2500	T5-146.2	
TACTICAL	8 NIFC T2	168.2000	T5-146.2	168.2000	T5-146.2	
COMMAND	13 A/G	169.1500		169.1500		
LOGISTICS	15 VMED29	155.3475		155.3475	T6-156.7	MED EMERGENCY
AIR GUARD	16	168.6250		168.6250	T1-110.9	EMERGENCY
<b>9. Prepared By (Resource Unit Leader)</b>			<b>Approved By (Planning Section Chief)</b>		<b>Date</b>	<b>Time</b>
WENDY MARKHAM					10/18/2020	1830

**Division/Group Assignment List (ICS 204 WF)**  
Controlled Unclassified Information//Basic

<b>1. Incident Name:</b>		<b>3.</b>				
EAST FORK		<b>Branch:</b>		<b>Division/Group:</b>		
<b>2. Operational Period:</b>		H				
Date/Time From: 10/19/2020 0700	MON					
<b>4. Operations Personnel</b>						
<b>OPERATIONS CHIEF</b>	CHUCK FOX		<b>DIVISION/GROUP SUPERVISOR</b>	CHRISTOPHER GRAVES (T)		
<b>AIR ATTACK SUPERVISOR</b>	DON MITCHELL					
<b>5. Resources Assigned this Period</b>						
Strike Team / Task Force / Resource Designator	LWD	Leader	Number Persons	Drop Off PT./Time	Pick Up PT./Time	
C-3060 BOISE HC1	10/19	DEON BERNER	21			
C-3057 PAT RICK 13B HC21A	10/23	JOSH DOMBI	18			
O-3542 EMPF	10/29	ANTHONY	1			
O-3517 EMTF	10/28	MARNELL	1			
O-3520 EMTF	10/28	BAIRD	1			
<b>6. Control Operations/Work Assignments:</b>						
Hold and mop up direct line above Stillwater Reservoir. Continue to scout and look for opportunity for direct or indirect line construction.						
<b>7. Special Instructions:</b>						
Ambulance 849 will be staged at DP 55 (Mountain Home).						
<b>8. Division/Group Communication Summary</b>						
Function	Channel	RX Frequency N/W	RX Tone/NAC	TX Frequency N/W	TX Tone/NAC	Mode
COMMAND	1 NIFC C5	169.7500	T5-146.2	167.1000	T5-146.2	
COMMAND	2 NIFC C9	170.0125	T5-146.2	165.2500	T5-146.2	
TACTICAL	9 NIFC T3	168.6000	T5-146.2	168.6000	T5-146.2	
COMMAND	13 A/G	169.1500		169.1500		
LOGISTICS	15 VMED29	155.3475		155.3475	T6-156.7	MED EMERGENCY
AIR GUARD	16	168.6250		168.6250	T1-110.9	EMERGENCY
<b>9. Prepared By (Resource Unit Leader)</b>		<b>Approved By (Planning Section Chief)</b>		<b>Date</b>	<b>Time</b>	
WENDY MARKHAM				10/18/2020	1840	



**Division/Group Assignment List (ICS 204 WF)**  
**Controlled Unclassified Information//Basic**

<b>1. Incident Name:</b>			<b>3.</b>			
EAST FORK			<b>Branch:</b>		<b>Division/Group:</b>	
<b>2. Operational Period:</b>					<b>M</b>	
Date/Time From: 10/19/2020 0700	MON	Date/Time To: 10/19/2020 2000	MON			
<b>4. Operations Personnel</b>						
<b>OPERATIONS CHIEF</b>		CHUCK FOX		<b>DIVISION/GROUP SUPERVISOR</b>		CODY MANDEVILLE
<b>AIR ATTACK SUPERVISOR</b>		DON MITCHELL				
<b>5. Resources Assigned this Period</b>						
Strike Team / Task Force / Resource Designator	LWD	Leader	Number Persons	Drop Off PT./Time	Pick Up PT./Time	
C-3067 BOISE NF 8 HC1	10/19	PRESTON GLAISYER	20			
E-3199 NM 5463 ENG3	10/26	JODI FLOCHER	3			
E-3128 GCT 81 ENG5	10/31	LEE DELYRIA	2			
E-3133 BIG STATE WILDFIRE 66 ENG6	10/26	RAYMOND KIRKLAND	3			
E-3151 UT-VLD 8603 ENG6	10/20	MATT SPECHT	3			
E-3181 TNT GENERAL CONT. W/LOWB DOZ2	10/25	BRENT KENDALL	2			
E-3157 AVALON FD 60 WT2S	10/26	ELBERT PARISH	2			
O-3490 FMOD HEARTWOOD	10/27	TIM BELL	2			
O-3516 TFLD	10/27	CHRIS HENRY	1			
O-3517 TFLD (T)	10/27	RICARDO RUBIO	1			
O-3493 HEQB	10/27	WESLEY DUNCAN	1			
O-3543 EMPF	10/29	ANDREWS	1			
O-3518 EMTF	10/28	DELONG	1			
<b>6. Control Operations/Work Assignments:</b>						
Mop up around DP 68. Prepare for and implement firing operations should weather conditions and fire behavior allow, in order to meet control objectives.						
<b>7. Special Instructions:</b>						
Ambulance 849 will be staged at DP 55 (Mountain Home).						
<b>8. Division/Group Communication Summary</b>						
Function	Channel	RX Frequency N/W	RX Tone/NAC	TX Frequency N/W	TX Tone/NAC	Mode
COMMAND	1 NIFC C5	169.7500	T5-146.2	167.1000	T5-146.2	
COMMAND	3 NIFC C11	170.6875	T5-146.2	166.5750	T5-146.2	
TACTICAL	12 NIFC T7	168.2500	T5-146.2	168.2500	T5-146.2	
COMMAND	13 A/G	169.1500		169.1500		
LOGISTICS	15 VMED29	155.3475		155.3475	T6-156.7	MED EMERGENCY
AIR GUARD	16	168.6250		168.6250	T1-110.9	EMERGENCY
<b>9. Prepared By (Resource Unit Leader)</b>			<b>Approved By (Planning Section Chief)</b>		<b>Date</b>	<b>Time</b>
WENDY MARKHAM					10/18/2020	1900

**Division/Group Assignment List (ICS 204 WF)**  
**Controlled Unclassified Information//Basic**

<b>1. Incident Name:</b>				<b>3.</b>		
EAST FORK				Branch:	Division/Group:  <b>W</b>	
<b>2. Operational Period:</b>						
Date/Time From: 10/19/2020 0700		MON		Date/Time To: 10/19/2020 2000		MON
<b>4. Operations Personnel</b>						
<b>OPERATIONS CHIEF</b>		CHUCK FOX		<b>DIVISION/GROUP SUPERVISOR</b>		MARK SACHARA
<b>AIR ATTACK SUPERVISOR</b>		DON MITCHELL				
<b>5. Resources Assigned this Period</b>						
Strike Team / Task Force / Resource Designator		LWD	Leader	Number Persons	Drop Off PT./Time	Pick Up PT./Time
C-3063 COBRAS 5 HC2		10/24	AM WEBER	21		
E-3102 BLAZERUNNER 06 ENG6		10/23	JERRY FUGATE	3		
E-3132 TORCH 63 ENG6		10/25	STEPHEN TOLMAN	2		
E-3154 ID-EIS 419C WT2S		10/20	LEVI MCAFFEE	2		
E-3179 CHIP UT-ASF D-4						
O-3543 FEMP		10/29	ANDREWS	1		
O-3518 EMTF		10/28	DELONG			
<b>6. Control Operations/Work Assignments:</b>						
Mop up along fire perimeter and spot fires near DP 68. Monitor fire spread, provide point protection as needed in Yellowstone River. Back haul trash and remove excess flagging.						
<b>7. Special Instructions:</b>						
Ambulance 849 will be staged at DP 55 (Mountain Home).						
<b>8. Division/Group Communication Summary</b>						
Function	Channel	RX Frequency N/W	RX Tone/NAC	TX Frequency N/W	TX Tone/NAC	Mode
COMMAND	3 NIFC C11	170.6875	T5-146.2	166.5750	T5-146.2	
COMMAND	1 NIFC C5	169.7500	T5-146.2	167.1000	T5-146.2	
COMMAND	4 NIFC C4	170.0000	T5-146.2	166.6750	T5-146.2	
TACTICAL	10 NIFC T5	166.7250	T5-146.2	166.7250	T5-146.2	
COMMAND	13 A/G	169.1500		169.1500		
LOGISTICS	15 VMED29	155.3475		155.3475	T5-156.7	MED EMERG
AIR GUARD	16	168.6250		168.6250	T1-110.9	EMERGENCY
<b>9. Prepared By (Resource Unit Leader)</b>			<b>Approved By (Planning Section Chief)</b>		<b>Date</b>	<b>Time</b>
WENDY MARKHAM					10/18/2020	1915

**Division/Group Assignment List (ICS 204 WF)**  
**Controlled Unclassified Information//Basic**

<b>1. Incident Name:</b>			<b>3.</b>			
EAST FORK			<b>Branch:</b>		<b>Division/Group:</b>	
<b>2. Operational Period:</b>			<b>CONT. SOUTH</b>			
Date/Time From: 10/19/2020 0700	MON	Date/Time To: 10/19/2020 2000				
<b>4. Operations Personnel</b>						
<b>OPERATIONS CHIEF</b>		CHUCK FOX		<b>DIVISION/GROUP SUPERVISOR</b>		DAN STUCKI
<b>AIR ATTACK SUPERVISOR</b>		DON MITCHELL				
<b>5. Resources Assigned this Period</b>						
Strike Team / Task Force / Resource Designator	LWD	Leader	Number Persons	Drop Off PT./Time	Pick Up PT./Time	
E-3175 FELB STATEWIDE W/LOWB	10/25	JAMES PEDIGO	2			
E-3177 WYEAST FORESTRY W/LOB SKD2	10/26	ZACH SANDOZ	2			
E-3187 BIRD TIRE W/LOB EXC2	10/27	MIKE DAVIS	2			
O-3381 FALM NEWMAN DBA	10/25	CODY TAYLOR	2			
O-3265 HEQB	10/20	IZAAK MCHENRY	1			
O-3494 HEQB (T)	10/26	LEVI SENSENIG	1			
O-3513 SOFR	10/26	WILLIAM CIRONE	1			
O-3371 EMPF	10/23	ROBERT PITCHER	1			
O-3326 EMTF	10/23	JEFF CHETKETTS	1			
<b>6. Control Operations/Work Assignments:</b>						
Continue construction of contingency line adjacent to Blindstream Rd.						
<b>7. Special Instructions:</b>						
Ambulance 849 will be staged at DP 55 (Mountain Home).						
<b>8. Division/Group Communication Summary</b>						
Function	Channel	RX Frequency N/W	RX Tone/NAC	TX Frequency N/W	TX Tone/NAC	Mode
COMMAND	1 NIFC C5	169.7500	T5-146.2	167.1000	T5-146.2	
TACTICAL	11 NIFC T6	166.7750	T5-146.2	166.7750	T5-146.2	
COMMAND	13 A/G CMD	169.1500		169.1500		
LOGISTICS	15 VMED29	155.3475		155.3475	T6-156.7	MED EMERG
AIR GUARD	16	168.6250		168.6250	T1-110.9	EMERGENCY
<b>9. Prepared By (Resource Unit Leader)</b>			<b>Approved By (Planning Section Chief)</b>		<b>Date</b>	<b>Time</b>
WENDY MARKHAM					10/18/2020	1930

## AIR OPERATIONS SUMMARY ICS-220

Incident Name / Number East Fork / UT-ASF-100340	Sunrise 7:38	Startup 8:08	Cutoff 18:34	Sunset 18:34	Time Prepared 1800	Shutdown 19:04	Date Prepared Sunday, October 18, 2020	Operational Period - Date Sunday, October 19, 2020	Prepared By Rita Clipperton
---	-----------------	-----------------	-----------------	-----------------	-----------------------	-------------------	---	---	--------------------------------

**General Remarks, Safety Notes, Hazards, Air Operations Special Equipment, etc.**  
**TRACK ALL DIPSITE LOCATIONS / NUMBER OF DIPS / GALLONS TAKEN.**  
**Assess mission complexity and the benefit/risk of the mission.**  
*All GPS DATA TO BE COLLECTED IN DEGREES, MINUTES, DECIMAL MINUTES FORMAT.*  
 Be aware of or cross contaminating water sources. Sanitize buckets upon arrival to incident. If dipping in or below Upper Stillwater Reservoir or Moon Lake, sanitize before dipping from any upper water sources. Keep reservoir (or below) water out of "upper" stream channels including South Fork of Rock Creek and upper lakes. **Only use sanitized buckets in upper lake water sources**; however, reservoir water may be used when dropping on upper terrain if more than 150' from any waterways, Report any deviations to Air Ops. Include location, original water source, number of gallons.

**Prior approval for wilderness landings are required. Do proper risk assessment for any landings over 10,000'**

Email cost,CTR and load calcs to eastforkhelibase@gmail.com

Frequencies	TX	Tone	RX	Tone	AM / FM	Position	Name	Phone	Trainee	Phone
Command	167.1000	T5-146.2	169.7500	T5-146.2	FM	AOBD	Don Mitchell	435-401-0827		
AIR / GROUND - Command	169.1500		169.1500		FM	ASGS-T	Rita Clipperton	530-575-9906		
AIR / GROUND - Tactics	169.6750		169.6750		FM	HEBM	Chris Brown	208-630-4927		
TFR Victor	126.3000		126.3000		AM					
DECK	163.1000		163.1000		FM					
VNED 29 - MEDICAL	155.3475	156.7 (6)	155.3475		FM	ATGS	Clint Coates	435-691-7272		
AIRGUARD - Emergency Only	168.6250	110.9 (1)	168.6250		FM	3SH	Shorthaul Mng'r Gary Munson	208-859-4697		

FAA #	Type	Make/Model	Helibase	Avail	Start	Remarks	FAA #	Type	Make/Model	Helibase	Avail	Start	Remarks
N833SH	3	Astar B3	Duchesne	0700	0800	EU A-3182 Shorthaul							
N205LM	2	Bell 205A1++	Duchesne	0700	0800	EU A-3065 Rappel							
N626MW	1	Kmax	Duchesne	0700	0800	EU A-3261							
N620TJ	1	UH-60A++	Duchesne	0700	0800	EU A-3264							

FIXED WING ( Use Page 2 if Needed )													
FAA #	Type	Make/Model	Base	Avail	Start	Remarks	FAA #	Type	Make/Model	Base	Avail	Start	Remarks
N688TM		AeroCommander	Heber City	800	830	A-3178							
EQUIPMENT ASSIGNED													
							E-3030 Helibase Support Trailer		Duchesne Helibase		S-3644 Hot Water Pressure Washer		Holsy Duchesne
							Alex Schaffer 208-371-0396				E-3014 Ram 1500 DECK Truck		
							E-3155 Kit Contract WT Duchesne Helibase						
							Ops Recon when requested						

**Bucket Work, Recon as Requested. Support Local IA as able.**

Request Procedure for These Aircraft:  
 Incident Communications  
 See Medical Plan For Additional Info

# ICS 205 - INCIDENT RADIO COMMUNICATIONS PLAN

CONTROLLED UNCLASSIFIED  
INFORMATION//BASIC

1. Incident Name: East Fork Fire Incident Channels	2. Date/Time Prepared Date: 10/17/2020 Time: 1930	3. Operational Period: Date From: 10/17/20 Time From: 0700 Date To: 10/19/20 Time To: <del>0700</del> 2200
--	---	--

Ch#	Function	Name	Assigned To	Rx Freq	Rx Tone	Tx Freq	Tx Tone	Notes
1	COMMAND	NIFC C5	COMMAND 1	169.7500	T5-146.2	167.1000	T5-146.2	DRY RIDGE
2	COMMAND	NIFC C9	COMMAND 2	170.0125	T5-146.2	165.2500	T5-146.2	GRANDDADDY MOUNTAIN
3	COMMAND	NIFC C11	COMMAND 3	170.6875	T5-146.2	166.5750	T5-146.2	LAKE FORK MOUNTAIN
4	COMMAND	NIFC C4	COMMAND 4	170.0000	T5-146.2	166.6750	T5-146.2	COMMUNICATION TO YELLOWSTONE CAMP
5	COMMAND	NIFC C10	COMMAND 5	170.4125	T5-146.2	165.9625	T5-146.2	BALD MOUNTAIN SOUTH CONT.
6	COMMAND	NIFC C12	COMMAND 6	173.0375	T5-146.2	167.3250	T5-146.2	FARM CREEK PEAK SOUTH CONT.
7	TACTICAL	NIFC T1	DIV B	168.0500	T5-146.2	168.0500	T5-146.2	
8	TACTICAL	NIFC T2	DIV C	168.2000	T5-146.2	168.2000	T5-146.2	
9	TACTICAL	NIFC T3	DIV H	168.6000	T5-146.2	168.6000	T5-146.2	
10	TACTICAL	NIFC T5	DIV W	166.7250	T5-146.2	166.7250	T5-146.2	
11	TACTICAL	NIFC T6	CONTING. SOUTH	166.7750	T5-146.2	166.7750	T5-146.2	CONTINGENCY SOUTH
12	TACTICAL	NIFC T7	DIV M	168.2500	T5-146.2	168.2500	T5-146.2	
13	A/G COMMAND	A/G CMD	A/G COMMAND	169.1500		169.1500		AIR TO GROUND COMMAND
14	A/G TACTICAL	A/G TAC	A/G TACTICAL	169.6750		169.6750		AIR TO GROUND TACTICAL
15	MEDICAL	VMED29	MEDICAL	155.3475		155.3475	T6-156.7	For Medical Emergencies Only
16	AIRGUARD	AIRGUARD	EMERGENCY	168.6250		168.6250	T1-110.9	FOR EMERGENCY ONLY
17								
18								
19								
20								

## 5. Special Instructions

6. Prepared by (Communications Unit Leader): Name: JAKE CONEILY

Signature: 

Date/Time: 10/17/2020 1830



**IAP MAP**  
**East Fork**  
**UT-ASF-100340**  
 86,574 acres as of  
 10/18/2020

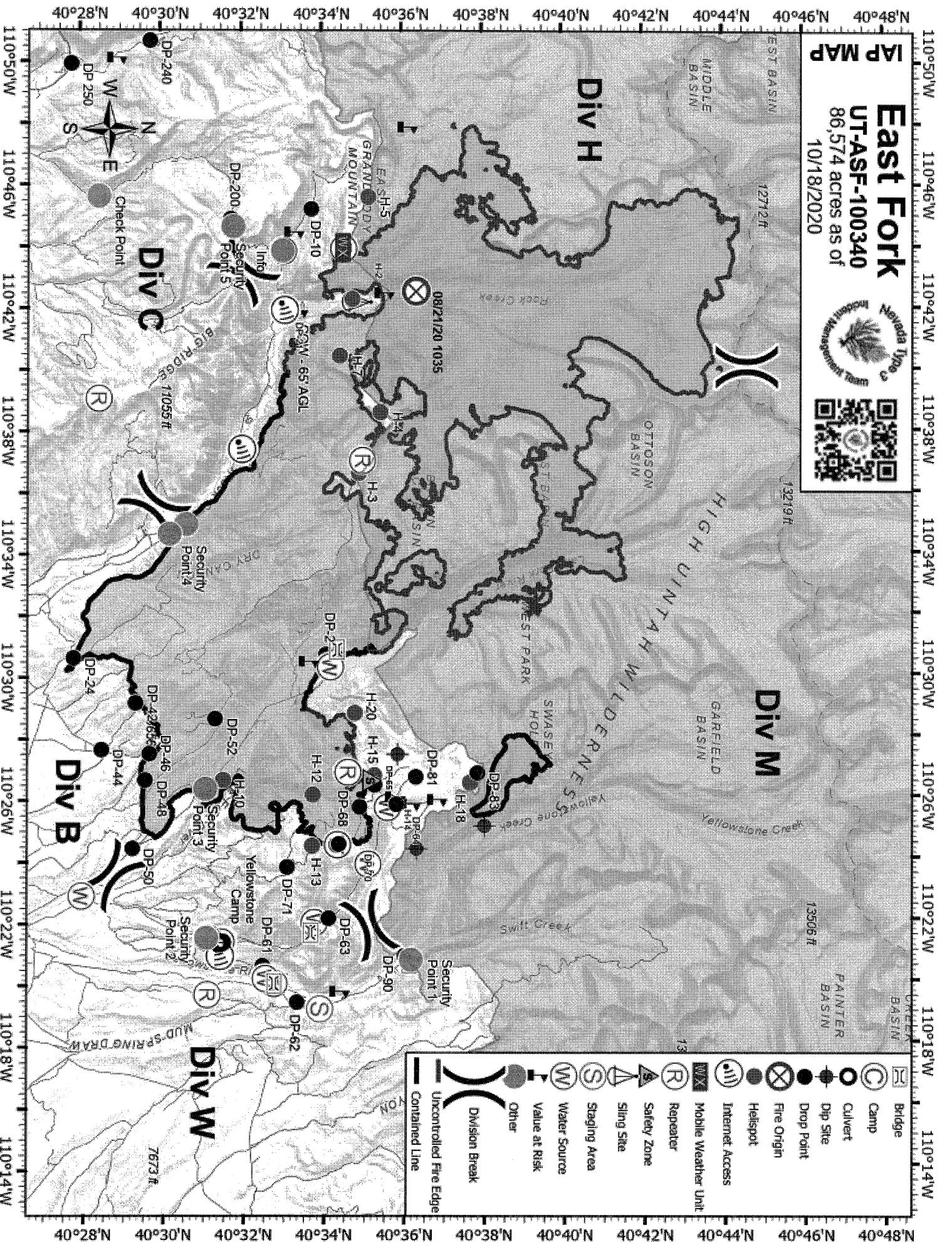

- Bridge
- Camp
- Culvert
- Dip Site
- Drop Point
- Fire Origin
- Helispot
- Internet Access
- Mobile Weather Unit
- Repeater
- Safety Zone
- Sling Site
- Staging Area
- Water Source
- Value at Risk
- Division Break
- Uncontrolled Fire Edge
- Contained Line

# **EAST FORK FIRE**

## **Human Resource Message**

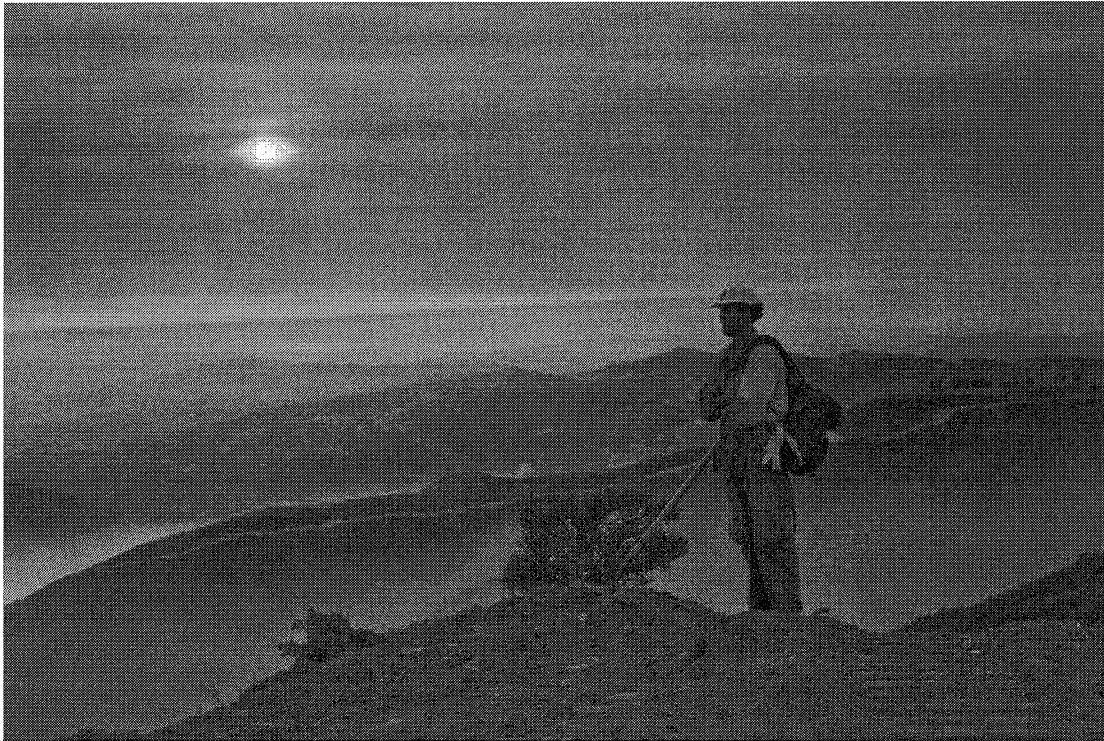

**Soon, we will all leave. We will be gone. We will start forgetting some of what we said here. Later, we will start forgetting some of the things we did here. But we will never forget how we felt here.**

**We want everyone to leave here safe and sound. We want the memories to be good. So, keep your SA on high alert and watch out for each other. Stay safe.**

**Human Resource Specialist – Mike Baines  
724-678-6147**

**Tentative Release**

**East Fork US-UT-ASF-100340**

**10/19/2020**

**EQUIPMENT**

E-3116	0700	(MEC)	MISC-SERVICE TRUCK W/
E-3136	0800	(ENG4)	ENGINE-T4-MI-MIS GLADWIN

**OVERHEAD**

O-3195	0700	(SOF2)	NISHIKIDA, JOE J
O-3169	1600	(PIO2)	GRACEY, SARAH C
O-3170	1700	(PIOF)	MAGUIRE, PATTI
O-3301	1900	(INCM)	MATLOCK, JASEN C

**10/20/2020**

**CREWS**

C-3055	0800	(HC21)	SIERRA FRONT REGULARS
C-3060	0930	(HC1)	BOISE IHC
C-3067	0945	(HC2)	BOISE NF CREW 8

**EQUIPMENT**

E-3152	0815	(ENG3)	ENGINE-T3-UT-VLD-8302
E-3130	0900	(ENG3)	ENGINE-T1-CEDAR CITY FD
E-3128	1000	(ENG5)	ENGINE-T5
E-3133	1015	(ENG6)	ENGINE-T6
E-3132	1030	(ENG6)	ENGINE-T6

**10/21/2020**

**CREWS**

C-3027	0845	(HC2)	17069- FRANCO
--------	------	-------	---------------

**EQUIPMENT**

E-3100	0800	(ENG4)	ENGINE-T4-WINTER MOON
E-3095	0815	(ENG6)	ENGINE-T6-ID-CTF(ISLAND)
E-3148	0830	(ENG6)	ENGINE-T6-SOUTH
E-3146	0900	(DOZZ)	DOZER-T2-05LN02339
E-3151	0915	(ENG6)	ENGINE-T6-UT-VLD-E8603
E-3154	0930	(WTS2)	WATER TENDER-SUPPORT-T2
E-3102	1000	(ENG6)	ENGINE-T6-BLAZERUNNER

**OVERHEAD**

O-3265	0945	(HEQB)	MCHENRY, JOHN CARL IZAAK
--------	------	--------	--------------------------



## **EAST FORK DEMOB PROCEDURES**

### ***First:***

TURN IN ANY ITEMS TO SUPPLY THAT YOU CHECKED OUT.

### ***Next:***

CALL FINANCE @ **775-762-6583** PRIOR TO LEAVING. VERIFY ALL SHIFT TICKETS AND CONTACT INFORMATION IS CORRECT. CALL FINANCE BACK ASAP IF YOU FIND ANY ERRORS!

### ***Last:***

CALL DEMOB @ **775-304-6016**. LET THEM KNOW YOUR TRAVEL PLANS SO THEY CAN RELEASE YOU THRU DISPATCH.

***AT THIS POINT YOU ARE NOW OFFICIALLY  
DEMOBBED.***

Thank you for all your hard work. Safe travels home!

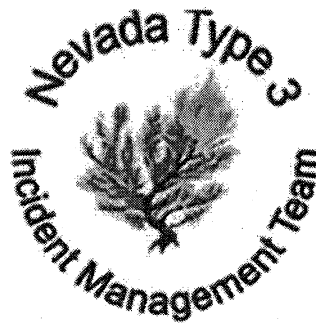

**NV Team 3 Phone List**

<b>Position</b>	<b>Name</b>	<b>Cell Phone</b>
<b>Incident Commander</b>	<b>Brock Uhlig</b>	<b>775-455-5324</b>
<b>Incident Commander(T)</b>	<b>Aaron Knudson</b>	<b>775-846-3056</b>
<b>Safety</b>	<b>Greg Garcia</b>	<b>775-304-1604</b>
<b>Information</b>	<b>Dorothy Harvey</b>	<b>775-455-5316</b>
<b>Operations Section Chief</b>	<b>Chuck Fox</b>	<b>775-482-7716</b>
<b>Planning Ops</b>	<b>Brad Milam</b>	<b>775-621-8867</b>
<b>Division</b>	<b>Cody Mandeville</b>	<b>775-287-2624</b>
<b>Division</b>	<b>Ben Krupski</b>	<b>775-455-6044</b>
<b>Plans Section Chief</b>	<b>Wendy Markham</b>	<b>559-676-6364</b>
<b>Plans/GISS</b>	<b>Taylor Grysen</b>	<b>616-780-3336</b>
<b>Logistics Section Chief</b>	<b>Anna O'Brien</b>	<b>573-239-3085</b>
<b>Logistics</b>	<b>Troy Jorgenson</b>	<b>775-343-6739</b>
<b>Logistics</b>	<b>Joseph Smith</b>	<b>702-858-7120</b>
<b>Finance Section Chief</b>	<b>Bonnie Kennedy</b>	<b>775-762-6583</b>
<b>Time Unit Leader</b>	<b>Shelly Schaff</b>	<b>775-220-8516</b>
<b>PTRC</b>	<b>Sierra Sampson</b>	<b>360-597-8571</b>



# RESOURCE Check-In Procedures



## Check-In

1. Submit the Electronic Check-In Form Using one of the QR Links below:



CREW



ENGINE/EQUIP



OVERHEAD



AIRCRAFT

2. Email or text a picture of the following items to:  
[Nevada Team 3@firenet.gov](mailto:Nevada Team 3@firenet.gov)
  - Resource Orders
  - Red card / fire card
  - Manifest (Crew Only)
3. Call **775-304-6016** and confirm check-in received your information. **At this point, you will be checked into the fire.**

If there is no answer, leave a message that you're checking in with your request # and we will get back to you.

### MEDICAL PLAN (ICS 206)

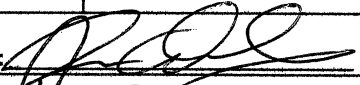
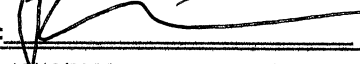
<b>1. Incident Name:</b> East Fork Fire		<b>2. Operational Period:</b> Date From: 10/19/20 Date To: 10/20/20 Time From: 0700 Time To: 0700					
<b>3. EMS / Ambulance Services:</b>							
Name	Location	Contact Number/Freq	Paramedics				
Duchesne Fire Department	21544 W 9000 S, Duchesne, UT 84021	911	Yes				
Uinta Basin Medical Center Ambulance	15535 W 400 N, Altamont UT 84001	911	Yes				
Tabiona Ambulance	38080-38166, UT-35, Tabiona, UT 84072	911	Yes				
Ambulance 849	DP 55	Command	Yes				
<b>4. Air Rescue / Air Ambulance Services:</b>							
Name	Phone / Frequency	Type of Aircraft & Capability					
3SH	Command Net	Short Haul (20 min ETA)	BLS				
Intermountain Life Flight, Roosevelt, UT	(800) 321-1911	Night Flight Capabilities, RN/Medic (23 min ETA)	ALS				
Intermountain Life Flight, Provo, UT	(800) 321-1911	Night Flight Capabilities, RN/Medic, <b>Hoist</b> (25 min ETA)	ALS				
AirMed, Park City, UT	(801) 581-2500	RN/Medic, Burn Specialty (22 Min ETA)	ALS				
<b>5. Hospitals:</b>							
Hospital Name	Address	Contact Number(s)	Travel Time		Trauma Center	Burn Center	Helipad
	Lat & Long Helipad	Frequency	Air	Ground			
Heber Valley Hospital	Hwy 40, Heber City UT 84032	1 (435) 654-2500	25 min	2 Hours	Level 2	<input type="checkbox"/>	<input checked="" type="checkbox"/>
	N40° 29.419 W111° 24.296						
Uintah Basin Medical Center	250 W 300 N Roosevelt, UT 84066	1 (435) 722-4691	20 min	1.5 Hours	Level 3	<input type="checkbox"/>	<input checked="" type="checkbox"/>
	N40° 18.299 W109° 59.781						
University of Utah Medical / Burn Center	50 N. Medical Dr. SLC UT 84132	1 (801) 581-2700	50 min	3 Hours	Level 1	<input checked="" type="checkbox"/>	<input checked="" type="checkbox"/>
	N40° 46.376 W111° 50.238	24/7 ER Supervisor					
<b>6. Special Medical Emergency Procedures</b>				<i>Update and discuss with assigned resources daily</i>			
<b>Fireline EMT / Medic's Division / Branch Location</b>							
<b>Air Hoist site location site: Lat / Long / Elevation:</b>							
<b>Helispot: Lat / Long / Elevation:</b>							
<input type="checkbox"/> Check box if aviation assets are utilized for rescue. If assets are used, coordinate with Air Operations.							
<b>7. Remote Aid Stations</b>							
Incident Base Camp	Medical Unit	Call Communications on the Radio or at 925-532-5449					
ICP Medical Trailer	East Side of ICP Parking Lot, 1st Trailer	Equipment Available on site: ALS/BLS, Supplies					
	Ambulance ETA:	Air		Ground			
<b>8. Prepared by (Medical Unit Leader):</b>		Juan Delgado MEDL(t) (801) 471-4031		Signature: 			
<b>9. Approved by (Safety Officer):</b>		Robert Hilfer SOF2(t)		Signature: 			
ICS 206		Date/Time:		10/18/2020		2000	

## INCIDENT RISK ANALYSIS (ICS 215A) East Fork Fire 10/19/20 Day Shift

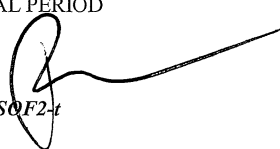
DIV	HAZARDOUS ACTIONS / CONDITIONS	MITIGATIONS / WARNINGS / REMEDIES
All	<b>Hazard Trees/ High Tree Mortality</b>	<ul style="list-style-type: none"> <li>• <b>Large amount of tree mortality (&gt;50%).</b></li> <li>• Follow "Hazard Tree Safety" guidelines, IRPG pgs. 22- 23.</li> <li>• Post lookouts, road guards, spotters in areas where mop up is happening.</li> <li>• Establish trigger points for disengagement during high wind events.</li> <li>• Limit exposure to work area as much as possible.</li> <li>• Elevated wind speeds.</li> </ul>
All	<b>Non-Fire Personnel in area</b>	<ul style="list-style-type: none"> <li>• <b>Opening weekend of deer season.</b></li> <li>• Ensure accountability for non-fire accountability.</li> <li>• Educate and advise public of fire area closure.</li> <li>• Use chain of command to request Law Enforcement if needed.</li> </ul>
All	<b>Driving</b>	<ul style="list-style-type: none"> <li>• Long drive to work areas.</li> <li>• Practice Defensive Driving Techniques.</li> <li>• <b>Be aware of livestock and wildlife on or near roads</b></li> <li>• Observe posted speed limits.</li> </ul>
All	<b>Rough and Narrow Roads</b>	<ul style="list-style-type: none"> <li>• Narrow, steep, unforgiving native surfaced roads within the fire area.</li> <li>• <b>Roads not maintained regularly, look for holes, dips and road stuff offs.</b></li> <li>• Scout for access and egress.</li> <li>• Have a plan for if you have traffic coming towards you.</li> </ul>
H,B	<b>Chipping Operations</b>	<ul style="list-style-type: none"> <li>• Ensure JHA is reviewed and signed by all personnel involved in chipping operations.</li> <li>• Only qualified personnel will feed the chipper.</li> <li>• Do not walk in front of chipper discharge.</li> </ul>
B,C,W	<b>Point Protection</b>	<ul style="list-style-type: none"> <li>• Review WUI Firefighting in IRPG pgs. 12-16.</li> <li>• Do not commit to stay in areas without adequate safety zones.</li> <li>• Ensure you have adequate access and egress.</li> <li>• Look for propane tanks, generators and other hazardous materials.</li> </ul>
All	<b>Fatigue</b>	<ul style="list-style-type: none"> <li>• Be alert for signs of fatigue and take breaks as necessary.</li> <li>• Maintain 2:1 work/rest ratio.</li> <li>• Monitor new resources for level of fatigue.</li> </ul>
All	<b>Steep Terrain/ Rolling Material</b>	<ul style="list-style-type: none"> <li>• Maintain 8'-10' spacing when working &amp; walking.</li> <li>• Don't work above any personnel.</li> <li>• Evaluate necessity to send personnel in areas with limited access.</li> </ul>
All	<b>Air Operations</b>	<ul style="list-style-type: none"> <li>• Follow "Aviation Watch-Out Situations" on page 46, IRPG.</li> <li>• Don't plan on air resources for medical transport or resupply.</li> <li>• Refer to page 58, IRPG for directing bucket drops.</li> <li>• Ensure positive communication with all air resources.</li> <li>• Be aware of aerial firing operations, if conditions warrant.</li> </ul>
C,M,W	<b>Firing Operations</b>	<ul style="list-style-type: none"> <li>• Conduct thorough briefing for all personnel (inside rear cover IRPG).</li> <li>• Qualified personnel for all assignments. Trainees to have qualified trainer</li> <li>• Establish LCES prior to implementing burning operations.</li> </ul>
All	<b>COVID</b>	<ul style="list-style-type: none"> <li>• Maintain 6' foot distance whenever possible.</li> <li>• Utilize masks, frequent handwashing/sanitizing, disinfect common surfaces.</li> <li>• Follow County Public Health guidelines. Monitor for symptoms.</li> </ul>
Cont. South	<b>Fireline Construction</b>	<ul style="list-style-type: none"> <li>• Ensure thorough briefings to all assigned personnel.</li> <li>• Establish and maintain L.C.E.S. Adhere to 10 Standard Orders, mitigate 18 watch out situations.</li> <li>• Utilize Risk Management Process in all activities.</li> </ul>
All	<b>Altitude Sickness</b>	<ul style="list-style-type: none"> <li>• Can happen as low as 8000 ft in elevation. Will be worse if you come from lower elevations (i.e. sea level vs 5000 ft) normal work area.</li> <li>• Symptoms: shortness of breath, dizziness, lack of physical output.</li> <li>• Treatment: high flow oxygen, move to lower elevation, provide adequate hydration.</li> </ul>
M,B,C, Cont. South	<b>Heavy Equipment Operations</b>	<ul style="list-style-type: none"> <li>• Ensure communications are established with operators.</li> <li>• Use hand signals if other communications are unavailable.</li> <li>• Maintain a 50'-100' exclusion area around equipment.</li> </ul>
INCIDENT NAME  <h3 style="text-align: center;">East Fork</h3> ICS 215a		DATE PREPARED:  <h3 style="text-align: center;">October 18, 2020</h3>  TIME PREPARED: <b>1600 HOURS</b>
		OPERATIONAL PERIOD 10/19-20/2020 0700-0700 Prepared by Robert Hilfer SOF2-t 

**SAFETY MESSAGE**

**Transition Day- Be Prepared For Change**

- **Ensure you are getting complete briefings.**
- **Validate the plan to ensure it matches the current situation.**
- **Pass on Situational Awareness gained from previous operational periods.**
- **Know the who, what, when, where, why and how?**
- **Ask for clarification if something does not make sense or if there are questions. You are probably not the only person with that concern or question.**
- **If you see something, say something!**

***MAJOR HAZARDS AND RISKS***

Chipping Operations Wildlife and Livestock <b>Driving</b>	<b>Hazard Trees</b> Transfer of Command Drought Conditions	Fatigue <b>Complacency</b> Steep/ Rough Terrain
---	--	---

***Be sure all elements of your safety plan are in place prior to engagement***

**Planning for Safety**

Have multiple plans and make them know

**P – Primary Plan (Offense)**

*Focused on firefighter safety and mission objectives*

**A – Alternate Plan (Offense)**

*A fall back plan that closely supports the primary*

**C- Contingency Plan (Defense)**

*Entirely focused on firefighter safety*

**E – Emergency Plan (Defense)**

*Entirely focused on individual firefighter survival*

**Planning for Medical Emergencies**

Ask and be able to answer these 3 questions:

1. What are we going to do if someone gets hurt?
2. How will we get them out of here?
3. How long will it take to get them to a hospital?

All operational activities should be based on answers to these questions. See page 2 of the IRPG for more guidance.

## **Fire and COVID-19 Briefing Checklist**

### **Self-Awareness / Screening**

- Immediately separate yourself from others.
- Notify supervisor if you or others experience:
  - o Cough, more than expected
  - o Shortness of breath or difficulty breathing
  - o New loss of taste or smell
  - o Fever           o Chills
  - o Sore throat   o Muscle pain
- Review and follow crew and division plans to isolate, triage, and transport symptomatic personnel.

**SUPERVISOR CALL COMMUNICATIONS TRAILER @ 925-532-5449 IF IN CAMP,  
OTHERWISE CALL VIA RADIO FOR FUTURE INSTRUCTIONS**

### **Hygiene on the Fireline**

- Properly wash or sanitize your hands often, especially before and after eating or entering a public place, and after coughing or sneezing.
- Avoid handshakes and communal use items.
- Maintain a supply of hand sanitizer and hand wipes. Inform supervisor of needed resupply.
- Disinfect high touch surfaces often:
  - o Radios, phones, doors, pumps, fuel cans, etc.

### **Social Distancing and Protective Equipment**

- Initiate, practice, and remind others of social distancing.
- Conduct briefings and conversations outdoors and at least 6 feet apart.
- Utilize face coverings as a tool when practical.
- Clean or replace dirty face coverings, equipment, and PPE.

### **Communications**

- Face coverings and social distancing complicate communications. Ensure effective sender/receiver messaging.

### **Protect yourself, your crew, and your camp!**

Find more information: <https://www.nwccg.gov/coronavirus>

## **WILDLAND FIRE COVID-19 SCREENING TOOL**

**Have you in the past 14 days, had contact with a person known to be infected with the  
Coronavirus (COVID-19)?**

**Today or in the past 24 hours, have you had any of the following symptoms?**

- + Cough more than expected?
- + Shortness of breath or difficulty breathing?
- + Fever? Chills?
- + Sore throat?
- + Nausea or vomiting?
- + Diarrhea?
- + New loss of taste or smell?
- + Fatigue, outside your normal for firefighting?
- + Headache, outside your normal for firefighting?
- + Congestion or runny nose, outside your normal for firefighting?
- + Muscle pain, outside your normal for firefighting?

# MEDICAL PLAN (ICS 206 WF)

Controlled Unclassified Information//Basic

Medical Incident Report																													
<b>FOR A NON-EMERGENCY INCIDENT, WORK THROUGH CHAIN OF COMMAND TO REPORT AND TRANSPORT INJURED PERSONNEL AS NECESSARY.</b>																													
<b>FOR A MEDICAL EMERGENCY: IDENTIFY ON SCENE INCIDENT COMMANDER BY NAME AND POSITION AND ANNOUNCE "MEDICAL EMERGENCY" TO INITIATE RESPONSE FROM IMT COMMUNICATIONS/DISPATCH.</b>																													
Use the following items to communicate situation to communications/dispatch.																													
<p>1. <b>CONTACT COMMUNICATIONS / DISPATCH</b> (Verify correct frequency prior to starting report)  <i>Ex: "Communications, Div. Alpha. Stand-by for Emergency Traffic."</i></p> <p>2. <b>INCIDENT STATUS:</b> Provide incident summary (including number of patients) and command structure.  <i>Ex: "Communications, I have a Red priority patient, unconscious, struck by a falling tree. Requesting air ambulance to Forest Road 1 at (Lat./Long.) This will be the Trout Meadow Medical, IC is TFLD Jones. EMT Smith is providing medical care."</i></p>																													
Severity of Emergency / Transport Priority	<input type="checkbox"/> <b>RED / PRIORITY 1</b> Life or limb threatening injury or illness. Evacuation need is <b>IMMEDIATE</b> <i>Ex: Unconscious, difficulty breathing, bleeding severely, 2° - 3° burns more than 4 palm sizes, heat stroke, disoriented.</i> <input type="checkbox"/> <b>YELLOW / PRIORITY 2</b> Serious Injury or illness. Evacuation may be <b>DELAYED</b> if necessary. <i>Ex: Significant trauma, unable to walk, 2° - 3° burns not more than 1-3 palm sizes.</i> <input type="checkbox"/> <b>GREEN / PRIORITY 3</b> Minor Injury or illness. Non-Emergency transport <i>Ex: Sprains, strains, minor heat-related illness.</i>																												
Nature of Injury or Illness & Mechanism of Injury			Brief Summary of Injury or Illness <i>(Ex: Unconscious, Struck by Falling Tree)</i>																										
Transport Request			Air Ambulance / Short Haul/Hoist Ground Ambulance / Other																										
Patient Location			Descriptive Location & Lat. / Long. (WGS84)																										
Incident Name			Geographic Name + "Medical" <i>(Ex: Trout Meadow Medical)</i>																										
On-Scene Incident Commander			Name of on-scene IC of incident within an incident <i>(Ex: TFLD Jones)</i>																										
Patient Care			Name of Care Provider <i>(Ex: EMT Smith)</i>																										
<p>3. <b>INITIAL PATIENT ASSESSMENT:</b> Complete this section for each patient as applicable (start with the most severe patient)</p> <p>Patient Assessment: See IRPG page 106</p> <p>Treatment:</p>																													
<p>4. <b>TRANSPORT PLAN:</b></p> <p>Evacuation Location (if different): (Descriptive Location (drop point, intersection, etc.) or Lat. / Long.) Patient's ETA to Evacuation Location:</p> <p>Helispot / Extraction Site Size and Hazards:</p>																													
<p>5. <b>ADDITIONAL RESOURCES / EQUIPMENT NEEDS:</b></p> <p><i>Example: Paramedics/EMT, Crews, Immobilization Devices, AED, Oxygen, Trauma Bag, IV/Fluid(s), Splints, Rope rescue, Wheeled litter, HAZMAT, Extrinsication</i></p>																													
<p>6. <b>COMMUNICATIONS:</b> Identify State Air/Ground EMS Frequencies and Hospital Contacts as applicable</p> <table border="1" style="width: 100%; border-collapse: collapse;"> <thead> <tr> <th>Function</th> <th>Channel Name/Number</th> <th>Receive (RX)</th> <th>Tone/NAC *</th> <th>Transmit (TX)</th> <th>Tone/NAC *</th> </tr> </thead> <tbody> <tr> <td>COMMAND</td> <td></td> <td></td> <td></td> <td></td> <td></td> </tr> <tr> <td>AIR-TO-GRND</td> <td></td> <td></td> <td></td> <td></td> <td></td> </tr> <tr> <td>TACTICAL</td> <td></td> <td></td> <td></td> <td></td> <td></td> </tr> </tbody> </table>						Function	Channel Name/Number	Receive (RX)	Tone/NAC *	Transmit (TX)	Tone/NAC *	COMMAND						AIR-TO-GRND						TACTICAL					
Function	Channel Name/Number	Receive (RX)	Tone/NAC *	Transmit (TX)	Tone/NAC *																								
COMMAND																													
AIR-TO-GRND																													
TACTICAL																													
<p>7. <b>CONTINGENCY: Considerations:</b> If primary options fail, what actions can be implemented in conjunction with primary evacuation method? Be thinking ahead.</p>																													
<p>8. <b>ADDITIONAL INFORMATION:</b> Updates/Changes, etc.</p>																													
<p><b>REMEMBER:</b> Confirm ETA's of resources ordered. Act according to your level of training. Be Alert. Keep Calm. Think Clearly. Act Decisively.</p>																													



