

Incident Action Plan

East Fork Fire

UT-ASF-100340

P4NGU2 (0401)



Operational Period

October 20, 2020

0700-2200

COVID-19 SYMPTOMS, CONTACT COMM UNIT: (925) 532-5449



Scan for Zoom Meeting



Scan for IAP and Maps

INCIDENT OBJECTIVES (ICS 202)

1. Incident Name:		2. Operational Period:	
EAST FORK		Date/Time From: 10/20/2020 0700 TUE	Date/Time To: 10/20/2020 2000 TUE
3. Objective(s):			
<u>Management Objectives</u>			
<ul style="list-style-type: none"> • Provide for firefighter and public safety through utilization of risk-informed strategies and tactics that yield the highest probability of success. • Follow all COVID-19 guidelines specified by the Leaders Intent and Delegation of Authority, utilizing NWCG standards in operations. Implement measures to reduce exposure and transmission among fire personnel and the public. • Use available resources and tactics to contain fire spread and minimize unwanted fire effects to natural and cultural resources. • Ensure prompt and accurate communications with hosting agency, stakeholders, and the public. 			
4. Operational Period Command Emphasis:			
<u>Control Objectives</u>			
<ul style="list-style-type: none"> • Protect identified values at risk from unwanted fire impacts. • Provide for structure protection as fire moves into developed areas. • Keep fire within containment lines where they exist, while identifying and developing contingency lines. • Identify and initiate suppression repair operations where practical. 			
General Situational Awareness:			
<ul style="list-style-type: none"> • Steep and rugged terrain, critically dry and receptive fuel beds, active area for fire history and drought stressed trees. • In the COVID-19 environment, high density populations or large groups are particularly at risk. To help protect yourself, your family, and to ensure all employees return home safely; make sure to practice social distancing. • Enhanced hygiene (especially handwashing), PPE, and monitoring practices help limit the infection rate of first responders. 			
5. Site Safety Plan Required? Yes <input type="checkbox"/> No <input checked="" type="checkbox"/>			
Approved Site Safety Plan(s) Located at:			
6. Incident Action Plan (the items checked below are included in this Incident Action Plan):			
<input checked="" type="checkbox"/> ICS 202	<input type="checkbox"/> ICS 207	Other Attachments:	
<input checked="" type="checkbox"/> ICS 203	<input type="checkbox"/> ICS 208	<input checked="" type="checkbox"/> ICS 215A _____	
<input checked="" type="checkbox"/> ICS 204	<input checked="" type="checkbox"/> ICS 220	<input checked="" type="checkbox"/> ICS 214 _____	
<input checked="" type="checkbox"/> ICS 205	<input checked="" type="checkbox"/> Map/Chart	<input type="checkbox"/> _____	
<input type="checkbox"/> ICS 205A	<input checked="" type="checkbox"/> Weather Forecast/Tides/Currents	<input type="checkbox"/> _____	
<input checked="" type="checkbox"/> ICS 206			
7. Prepared by: SIERRA SAMPSON	Position/Title:	PSC3 (T)	Signature:
8. Approved by Incident Commander:		Name:	Signature:
ICS 202		IAP Page	Date/Time:

Fire Behavior Forecast #15

Name of Incident:
East Fork UT-ASF-100340

Administrative Unit:
Ashley National Forest

Date Issued: Sunday, Oct. 18, 2020
Time Issued: 1900

Operational Period: Monday, October 19th
through Wednesday, October 21st, 2020
Day Shift

General weather: Max temps 47-68, Min RH, 15-32
Winds NW 15-25 gusts 30-35. See attached Weather
Forecast

SIGNED: /s/ *Linda Ferguson* **FBAN (T)**

Fire Behavior Summary and Safety

Local thresholds and fire behavior watch outs

- **Lack of spring rains or non-existent monsoons**
- **High beetle kill, excessive snags**
- High Haines index
- **High fuel loadings in timber fuel types**
- **High elevation, long duration fire due to lack of monsoonal moisture**

Combinations of any of these factors can greatly increase fire behavior:

- **20-foot wind speed over 20 mph**
- **RH less than 20%**
- *Temperature over 80*
- **1000-hour Fuel Moisture less than 6**

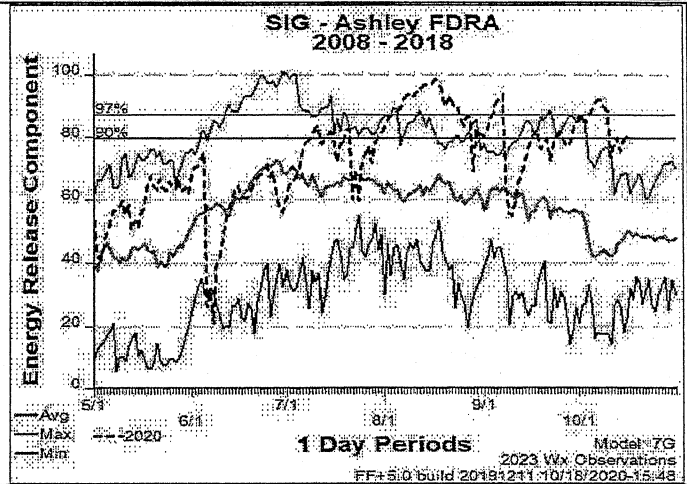

General Fire Behavior: Fire will continue move actively especially when it encounters heavy fuel loading. Expect isolated torching, backing, roll out with uphill runs and spot fires within conifer stands. Maximum spotting distance: 0.6-mile Probability of Ignition: 49% ERC =80 (90% =77)

Fuels: Fuels remain dry due to lack of spring rains and non-existent monsoons for the last 3 years. All fuel size classes have been near critical levels for months. Live fuels are fully cured which means they will burn like dead fuel. The fire is mainly burning in mixed conifer stands with heavy dead/down and a shrub understory. Many of these stands have an extremely high mortality rate with a 50% or more standing snag component.

Topography: Steep rugged canyons and bluffs that top out into high elevation meadows and lake systems. Large rocky fuel breaks occur within the higher elevation bluffs. Isolated areas of continuous fuel occur within the escarpment where fire will have the ability to move.

Specific Fire Behavior:

Mixed conifer stands with heavy dead and down: Expect isolated torching, possible spot fires and roll out with uphill runs. Maximum ROS 18-26 ch/hr and flame length 10-12 feet.

Aspen stands: Minimal fire behavior, creeping and smoldering. Maximum ROS 2-3 ch/hr and flame length 1-2 feet

Sagebrush and grass: Expect fire to move rapidly if it becomes established within this fuel type. Maximum ROS 20-41 ch/hr and flame length 5-7 feet.

Lake Fork Drainage: The most active fire behavior has been in this drainage. Expect isolated torching, backing and roll out with uphill runs. Most of the drainage has continuous fuels where fire will move actively then check up into rocks. Mixed conifer with heavy dead and down is the prominent fuel type within the drainage.

Stillwater Reservoir: High roll out potential.



Incident Fire Weather Forecast



FORECAST NO: 16
FORECAST FOR: Tuesday, October, 20
FORECAST ISSUED: Monday, Oct. 19, 2020, 1800 MDT

NAME OF FIRE: East Fork
UNIT: USFS – Ashley National Forest
SIGNED: Tom Bird – IMET

WEATHER DISCUSSION: A northwest flow pattern aloft continues over the Unitas to keep the region mild, dry, and breezy again today. Winds will continue a slight downward trend today, but breezy conditions will remain over slopes and ridges. Temperatures are still on the rise, and will warm slightly today and Wednesday, before a cold front cools the region for Thursday. Overnight recoveries will be fair to good, but afternoon minimums will continue quite low, bottoming out in the teens to lower 20 percent range through Friday. Wednesday through Thursday will bring stronger winds as a cold front approaches Wednesday and passes early Thursday. Cooler for Friday through the weekend with lows well below freezing, and highs in the 30s and 40s. A Pacific storm system looks to swing through Saturday. Models are split on giving the area light snow, or passing the system through dry.

AVIATION: 12Kft winds: 35kts thru 0900hr, then 20-kts. Moderate speed shear below 1km AGL and light to moderate turbulence/rotor lee of ridges. Good VSBY, except in VCTY of smoke source.

WEATHER FORECAST FOR TODAY:

WEATHER: Mostly sunny (25% opaque cloud cover). Warm and Dry. Still breezy over high slope, ridges, and through aligned drainages.

MAX TEMPERATURES (10kft): 46-51°F **MIN HUMIDITY (10kft):** 23-28% **HAINES:** 2 Very Low
(8kft): 63-68°F (8kft): 16-21% **LAL:** 1

20 FT WINDS:

RIDGETOP - NW 15-25 mph with gusts to 35 mph in the morning. Then WNW to West 12-18 mph with gusts to 25 mph through the afternoon.

SLOPE/VALLEY - Drainage 5-10 mph early, then west to southwest 8-12 mph with gusts to 20 mph.

INVERSION: Moderate strength surface inversion to 12kft MLS, mixing out between 1000 and 1100 hrs.

FORECAST FOR TONIGHT:

WEATHER: Mostly clear and chilly. Lighter winds over ridges, drainage flow over slopes and through valleys.

MIN TEMP (10kft): 29-34 **MAX HUMIDITY (10kft):** 50-60% **HAINES:** 2 Very low
(8kft): 40-50% **LAL:** 1

20 FT WINDS:

RIDGETOP - West to West-southwest 10-20 mph with gusts 25-30 mph.

SLOPE/VALLEY - West 10-15 mph, then favoring drainage at 4-9 mph with gusts 15 mph after 2200.

OUTLOOK FOR WEDNESDAY:

WEATHER: Sunny (10% opaque cloud cover). Warm and Dry. Increased winds, windy over high slopes and ridges.

MAX TEMPERATURES (10kft): 49-54°F **MIN HUMIDITY (10kft):** 18-23% **HAINES:** 2 Very Low
(8kft): 65-70°F (8kft): 13-18% **LAL:** 1

20 FT WINDS:

RIDGETOP - WSW to Southwest 15-25 mph with gusts 30-35 mph.

SLOPE/VALLEY - Drainage 5-10 mph early, southwest 10-20 mph with gusts to 25 mph.

EXTENDED FORECAST (THU-SAT):

A dry cold front pushes through by THU morning. Cooler and still dry.. Max Temps: cooling to 27-35. Min Temps: cooling to 20s and teens. Min RH: 15-25% THU and FRI, 30% SAT. Max RH 34-55%. Winds: West to southwest 10-15-25 mph gusts 30-35 mph THU and SAT...10-15 mph gusts to 20 FRI.

YESTERDAY'S OBSERVED WEATHER: Partly Sunny with mid and high clouds. Warm and dry. Breezy.

H5 iRAWS (A3 11,278ft): MinT/MaxRH: 30°/72% MaxT/MinRH: 46°/27% PM Max Wind: W18g23mph	Moon Lake HADS (8150 ft): MinT/MaxRH: 39°/39% MaxT/MinRH: 62°/10% PM Max Wind: NW13g18mph	Lake Fork Mtn (A1 10629ft) MinT/MaxRH: 36°/47% MaxT/MinRH: 50°/15% PM Max Wind: W10g25mph	Yellowstone RAWS (7800ft): MinT/MaxRH: 37°/42% MaxT/MinRH: 65°/13% PM Max Wind: W16g30mph
--	---	---	---

Temps at ICP will be near 38°F tonight ***Please send field weather observations to (240) 778-5276***

ORGANIZATION ASSIGNMENT LIST (ICS 203)

1. Incident Name:		2. Operational Period:	
EAST FORK		Date/Time From: 10/20/2020 0700	Date/Time To: 10/20/2020 2000
		TUE	TUE
3. Incident Commander(s) and Command Staff:		DIVISION/GROUP	CONT. SOUTH DAN STUCKI
IC/UC	BROCK UHLIG	7b. Air Operations Branch:	
IC/UC	AARON KNUDSON (T) JESSE TREMBLY (T)	AIR OPS BRANCH DIRECTOR	DON MITCHELL
SAFETY OFFICER	GREG GARCIA	AIR SUPPORT SUPERVISOR	RITA CLIPPERTON (T)
INFORMATION OFFICER	DOROTHY HARVEY	8. Finance/Administration Section:	
4. Agency/Organization Representative(s):		CHIEF	BONNIE KENNEDY
Agency/Organization	Name	TIME UNIT (PTRC)	JAMES NEWMAN (T)
USFS	KRISTY GROVES MIKE DUNCAN (T)	TIME UNIT (EQTR)	MARY FLANARY (T)
USFS UWC AREP	LUKE DECKER		
STATE	MIKE ERIKSSON		
BIA	ANTONIO PINGREE		
USFS LEAD READ	JASON NEEL		
USFS READS	BLAIR MILLS ANTHONY GRAY		
BIA READS	DOUGLAS BRYCE JUSTIN ROBINSON		
5. Planning Section:			
CHIEF	WENDY MARKHAM		
RESOURCES UNIT	SIERRA SAMPSON (T) MIKE DUNKEL		
HUMAN RESOURCE SPECIALIST/LOFR	MIKE BAINES		
GIS SPECIALIST	TAYLOR GRYSEN		
TECHNOLOGY SUPPORT SPECIALIST	RICARDO FACIO		
INCIDENT METEOROLOGIST	THOMAS BIRD		
6. Logistics Section:			
CHIEF	ANNA O'BRIEN JOE SMITH (T)		
SUPPLY UNIT	TJ WHARTON		
FACILITIES UNIT	TROY JORGENSON		
COMMUNICATIONS UNIT	JAKE CONELY		
MEDICAL UNIT	JUAN DELGADO (T)		
SECURITY UNIT	CODY SMITH (T)		
FOOD UNIT	BECKY BAKER		
7. Operations Section:			
PLANNING OPS	BRAD MILAM		
OPS SECTION CHIEF	CHUCK FOX		
DIVISION/GROUP	B	TAYLOR FARRINGTON	
DIVISION/GROUP	H	BENJAMIN J KRUPSKI	
DIVISION/GROUP	W	CODY MANDEVILE	
9. Prepared By:		Position/Title:	Signature:
Name:	SIERRA SAMPSON	PSC3 (T)	
ICS 203	IAP Page	Date/Time:	10/20/2020 1600

Division/Group Assignment List (ICS 204 WF)
Controlled Unclassified Information//Basic

1. Incident Name:			3.			
EAST FORK			Branch:		Division/Group:	
2. Operational Period:					B	
Date/Time From: 10/20/2020 0700 TUE		Date/Time To: 10/20/2020 2000 TUE				
4. Operations Personnel						
OPERATIONS CHIEF		CHUCK FOX		DIVISION/GROUP SUPERVISOR		O-3379 TAYLOR FARRINGTON LWD
AIR ATTACK SUPERVISOR		DON MITCHELL				
5. Resources Assigned this Period						
Strike Team / Task Force / Resource Designator		LWD	Leader	Number Persons	Drop Off PT./Time	Pick Up PT./Time
E-3200 AZ-153 ENG3		10/26	DANIEL CHAVEZ	4		
E-3100 WINTER MOON ENG4		10/26	RON MOON	3		
E-3129 GCT 82 ENG5		10/31	JOSEPH RACHAU	3		
E-3095 ID-CTF 622 ENG6		10/20	JOSH STORRER	3		
E-3137 BIG STATE WILDFIRE 65 ENG6		10/31	ROBERT STIGEN	3		
E-3148 SOUTH ARK ENG6		10/27	MARK ABRAHAMSON	3		
E-3183 DOZER EAGLE 41		10/26	SAM HAMMOND	2		
O-3372 EMPF		10/24	KOCHERGIN	1		
O-3509 EMTF		10/26	STONE	1		
O-3499 TFLD		10/28	JASON FOREMAN	1		
6. Control Operations/Work Assignments:						
<p>Provide point protection to values at risk to value at risk at Moon Lake and along Moon Lake Rd. Patrol and mop-up between DP 23 and DP 2. Monitor interior islands and mitigate threat to containment lines. Back haul trash remove excess flagging.</p>						
7. Special Instructions:						
Ambulance 849 will be staged at DP 55 (Mountain Home)						
8. Division/Group Communication Summary						
Function	Channel	RX Frequency N/W	RX Tone/NAC	TX Frequency N/W	TX Tone/NAC	Mode
COMMAND	1 NIFC C5	169.7500	T5-146.2	167.1000	T5-146.2	
TACTICAL	7 NIFC T1	168.0500	T5-146.2	168.0500	T5-146.2	
AIR TO GROUND	13 A/G CMD	169.1500		169.1500		
LOGISTICS	15 VMED29	155.3475		155.3475	T6-156.7	MED
AIR GUARD	16	168.6250		168.6250	T1-110.9	EMERGENCY
9. Prepared By (Resource Unit Leader)			Approved By (Planning Section Chief)		Date	Time
WENDY MARKHAM			PSC3		10/19/2020	0934

Division/Group Assignment List (ICS 204 WF)
Controlled Unclassified Information//Basic

1. Incident Name:				3.		
EAST FORK				Branch:	Division/Group: H	
2. Operational Period:						
Date/Time From: 10/20/2020 0700 TUE		Date/Time To: 10/20/2020 2000 TUE				
4. Operations Personnel						
OPERATIONS CHIEF		CHUCK FOX		DIVISION/GROUP SUPERVISOR		BENJAMIN J KRUPSKI
AIR ATTACK SUPERVISOR		DON MITCHELL				
5. Resources Assigned this Period						
Strike Team / Task Force / Resource Designator		LWD	Leader	Number Persons	Drop Off PT./Time	Pick Up PT./Time
C-3027 FRANCO 69 HC2		10/27	JOSE MENDOZA	20		
C-3057 PAT RICK 13B HC21A		10/23	JOSH DOMBI	18		
E-3136 MI-MIS 57B ENG3		11/03	ZACH CREW	3		
E-3131 HEATSEAKERS 9 ENG3		11/02	ADRIAN PAZ	3		
E-3149 DUST CONTROL 310 ENG6		10/21	JAMES CANTELME	3		
O-3197.28 TFLD		10/25	CHRISTOPHER GRAVES	1		
O-3542 EMPF		10/29	ANTHONY	1		
O-3517 EMTF		10/28	MARNELL	1		
O-3520 EMTF		10/28	BAIRD	1		
O-3513 SOFR		10/29	WILLIAM CIRONE	1		
A-3065.2 TFLD (T)- (R&R BACK ON 10/21)			TODD WOODWARD	1		
6. Control Operations/Work Assignments:						
<p>Hold and mop up direct line above Stillwater Reservoir. Continue to scout and look for opportunity for direct or indirect line construction. Provide point protection to values at risk. Patrol and mop-up between DP 23 and DP 21. Back haul trash and remove excess flagging. Monitor fire spread to the south.</p>						
8. Division/Group Communication Summary						
Function	Channel	RX Frequency N/W	RX Tone/NAC	TX Frequency N/W	TX Tone/NAC	Mode
COMMAND	1 NIFC C5	169.7500	T5-146.2	167.1000	T5-146.2	
COMMAND	2 NIFC C9	170.0125	T5-146.2	165.2500	T5-146.2	
TACTICAL	9 NIFC T3	168.6000	T5-146.2	168.6000	T5-146.2	
COMMAND	13 A/G	169.1500		169.1500		
LOGISTICS	15 VMED29	155.3475		155.3475	T6-156.7	MED EMERGENCY
AIR GUARD	16	168.6250		168.6250	T1-110.9	EMERGENCY
9. Prepared By (Resource Unit Leader)			Approved By (Planning Section Chief)		Date	Time
SIERRA SAMPSON					10/19/2020	0934

Division/Group Assignment List (ICS 204 WF)
Controlled Unclassified Information//Basic

1. Incident Name:			3.			
EAST FORK			Branch:		Division/Group:	
2. Operational Period:					H	
Date/Time From: 10/20/2020 0700 TUE		Date/Time To: 10/20/2020 2000 TUE				
4. Operations Personnel						
OPERATIONS CHIEF		CHUCK FOX		DIVISION/GROUP SUPERVISOR		BENJAMIN J KRUPSKI
AIR ATTACK SUPERVISOR		DON MITCHELL				
6. Control Operations/Work Assignments:						
7. Special Instructions: Ambulance 849 will be staged at DP 55 (Mountain Home).						
8. Division/Group Communication Summary						
Function	Channel	RX Frequency N/W	RX Tone/NAC	TX Frequency N/W	TX Tone/NAC	Mode
COMMAND	1 NIFC C5	169.7500	T5-146.2	167.1000	T5-146.2	
COMMAND	2 NIFC C9	170.0125	T5-146.2	165.2500	T5-146.2	
TACTICAL	9 NIFC T3	168.6000	T5-146.2	168.6000	T5-146.2	
COMMAND	13 A/G	169.1500		169.1500		
LOGISTICS	15 VMED29	155.3475		155.3475	T6-156.7	MED EMERGENCY
AIR GUARD	16	168.6250		168.6250	T1-110.9	EMERGENCY
9. Prepared By (Resource Unit Leader)			Approved By (Planning Section Chief)		Date	Time
SIERRA SAMPSON					10/19/2020	0934

Division/Group Assignment List (ICS 204 WF)
Controlled Unclassified Information//Basic

1. Incident Name:				3.		
EAST FORK				Branch:		Division/Group:
2. Operational Period:						W
Date/Time From: 10/20/2020 0700 TUE		Date/Time To: 10/20/2020 2000 TUE				
4. Operations Personnel						
OPERATIONS CHIEF		CHUCK FOX		DIVISION/GROUP SUPERVISOR		CODY MANDEVILLE
AIR ATTACK SUPERVISOR		DON MITCHELL				
5. Resources Assigned this Period						
Strike Team / Task Force / Resource Designator		LWD	Leader	Number Persons	Drop Off PT./Time	Pick Up PT./Time
C-3063 COBRAS 5 HC2		10/24	AM WEBER	21		
E-3102 BLAZERUNNER 06 ENG6		10/22	JERRY FUGATE	3		
E-3199 NM 5463 ENG3		10/26	JODY PLOTCHER	3		
E-3132 TORCH 63 ENG6		11/01	STEPHEN TOLMAN	2		
E-3154 ID-EIS 419C WT2S		10/20	LEVI MCAFFEE	2		
E-3128 GCT 81 ENG5		10/31	LEE DELYRIA	2		
E-3151 UT-VLD 8603 ENG6		10/20	MATT SPECHT	3		
E-3133 BIG STATE WILDFIRE 66 ENG6		10/26	RAYMOND KIRKLAND	3		
E-3181 TNT GENERAL CONT. W/LOWB DOZ2		10/25	BRENT KENDALL	2		
E-3157 AVALON FD 60 WT2S		10/26	ELBERT PARISH	2		
O-3516 TFLD		10/27	CHRIS HENRY	1		
O-3305 TFLD		10/22	MARK SACHARA	1		
O-3517 TFLD (T)		10/27	RICARDO RUBIO	1		
O-3493 HEQB		10/27	WESLEY DUNCAN	1		
O-3543 EMPF		10/29	MARCUS ANDREWS	1		
O-3518 EMTF		10/28	MICHELLE DELONG	1		
6. Control Operations/Work Assignments:						
8. Division/Group Communication Summary						
Function	Channel	RX Frequency N/W	RX Tone/NAC	TX Frequency N/W	TX Tone/NAC	Mode
COMMAND	3 NIFC C11	170.6875	T5-146.2	166.5750	T5-146.2	
COMMAND	1 NIFC C5	169.7500	T5-146.2	167.1000	T5-146.2	
COMMAND	4 NIFC C4	170.0000	T5-146.2	166.6750	T5-146.2	
TACTICAL	10 NIFC T5	166.7250	T5-146.2	166.7250	T5-146.2	
COMMAND	13 A/G	169.1500		169.1500		
LOGISTICS	15 VMED29	155.3475		155.3475	T5-156.7	MED EMERG
AIR GUARD	16	168.6250		168.6250	T1-110.9	EMERGENCY
9. Prepared By (Resource Unit Leader)			Approved By (Planning Section Chief)		Date	Time
WENDY MARKHAM					10/19/2020	0934

Division/Group Assignment List (ICS 204 WF)
 Controlled Unclassified Information//Basic

1. Incident Name:			3.			
EAST FORK			Branch:		Division/Group:	
2. Operational Period:					W	
Date/Time From: 10/20/2020 0700 TUE			Date/Time To: 10/20/2020 2000 TUE			
4. Operations Personnel						
OPERATIONS CHIEF		CHUCK FOX		DIVISION/GROUP SUPERVISOR		CODY MANDEVILLE
AIR ATTACK SUPERVISOR		DON MITCHELL				
6. Control Operations/Work Assignments:						
Mop up along fire perimeter and spot fires near DP 68. Prepare for and implement firing operations should weather conditions and fire behavior allow. Monitor fire spread, provide point protection as needed in Yellowstone River. Back haul trash and remove excess flagging.						
7. Special Instructions:						
Ambulance 849 will be staged at DP 55 (Mountain Home).						
8. Division/Group Communication Summary						
Function	Channel	RX Frequency N/W	RX Tone/NAC	TX Frequency N/W	TX Tone/NAC	Mode
COMMAND	3 NIFC C11	170.6875	T5-146.2	166.5750	T5-146.2	
COMMAND	1 NIFC C5	169.7500	T5-146.2	167.1000	T5-146.2	
COMMAND	4 NIFC C4	170.0000	T5-146.2	166.6750	T5-146.2	
TACTICAL	10 NIFC T5	166.7250	T5-146.2	166.7250	T5-146.2	
COMMAND	13 A/G	169.1500		169.1500		
LOGISTICS	15 VMED29	155.3475		155.3475	T5-156.7	MED EMERG
AIR GUARD	16	168.6250		168.6250	T1-110.9	EMERGENCY
9. Prepared By (Resource Unit Leader)			Approved By (Planning Section Chief)		Date	Time
WENDY MARKHAM					10/19/2020	0934

Division/Group Assignment List (ICS 204 WF)
Controlled Unclassified Information//Basic

1. Incident Name:				3.			
EAST FORK				Branch:		Division/Group:	
2. Operational Period:						CONT. SOUTH	
Date/Time From: 10/20/2020 0700 TUE		Date/Time To: 10/20/2020 2000 TUE					
4. Operations Personnel							
OPERATIONS CHIEF		CHUCK FOX		DIVISION/GROUP SUPERVISOR		DAN STUCKI	
AIR ATTACK SUPERVISOR		DON MITCHELL					
5. Resources Assigned this Period							
Strike Team / Task Force / Resource Designator		LWD	Leader	Number Persons	Drop Off PT./Time	Pick Up PT./Time	
E-3175 FELB STATEWIDE W/LOWB		10/25	JAMES PEDIGO	2			
E-3177 WYEAST FORESTRY W/LOB SKD2		10/26	ZACH SANDOZ	2			
E-3187 BIRD TIRE W/LOB EXC2		10/27	GLEN GOODARD	2			
O-3381 FALM NEWMAN DBA		10/25	CODY TAYLOR	2			
O-3265 HEQB		10/20	IZAAK MCHENRY	1			
O-3494 HEQB (T)		10/26	LEVI SENSENIG	1			
O-3371 EMPF		10/23	ROBERT PITCHER	1			
O-3326 EMTF		10/23	JEFF CHECKETTS	1			
6. Control Operations/Work Assignments:							
Continue construction of contingency line adjacent to Blindstream Rd.							
7. Special Instructions:							
Ambulance 849 will be staged at DP 55 (Mountain Home).							
8. Division/Group Communication Summary							
Function	Channel	RX Frequency N/W	RX Tone/NAC	TX Frequency N/W	TX Tone/NAC	Mode	
COMMAND	1 NIFC C5	169.7500	T5-146.2	167.1000	T5-146.2		
TACTICAL	11 NIFC T6	166.7750	T5-146.2	166.7750	T5-146.2		
COMMAND	13 A/G CMD	169.1500		169.1500			
LOGISTICS	15 VMED29	155.3475		155.3475	T6-156.7	MED EMERG	
AIR GUARD	16	168.6250		168.6250	T1-110.9	EMERGENCY	
9. Prepared By (Resource Unit Leader)			Approved By (Planning Section Chief)		Date	Time	
WENDY MARKHAM					10/19/2020	0934	

INCIDENT RADIO COMMUNICATIONS PLAN

Incident Name
EAST FORK

Date/Time Prepared
10/19/20 1800

Operational Period Date/Time
10/20/20 0700-2200

Ch #	Function	Channel Name/Trunked Radio System Talkgroup	Assignment	RX Freq	N or W	RX Tone/NAC	TX Freq	N or W	Tx Tone/NAC	Mode A, D or M	Remarks
1	COMMAND	NIFC C5	ALL DIVS	169.7500		146.2	167.1000		146.2	A	DRY RIDGE
2	COMMAND	NIFC C9	ALL DIVS	170.0125		146.2	165.2500		146.2	A	GRANDDADDY MTN
3	COMMAND	NIFC C11	ALL DIVS	170.6875		146.2	166.5750		146.2	A	LAKE FORK MTN
4	COMMAND	NIFC C4	ALL DIVS	170.0000		146.2	166.6750		146.2	A	YELLOWSTONE CAMP
5	COMMAND	NIFC C10	ALL DIVS	170.4125		146.2	165.9625		146.2	A	BALD MOUNTAIN
6	COMMAND	NIFC C12	ALL DIVS	173.0375		146.2	167.3250		146.2	A	FARM CREEK PEAK
7	TACTICAL	NIFC T1	DIV B	168.0500		146.2	168.0500		146.2	A	
8	TACTICAL	NIFC T2		168.2000		146.2	168.2000		146.2	A	
9	TACTICAL	NIFC T3	DIV H	168.6000		146.2	168.6000		146.2	A	
10	TACTICAL	NIFC T5	DIV W	166.7250		146.2	166.7250		146.2	A	
11	TACTICAL	NIFC T6	CONTING SOUTH	166.7750		146.2	166.7750		146.2	A	CONTINGENCY SOUTH
12	TACTICAL	NIFC T7		168.2500		146.2	168.2500		146.2	A	
13	AIR/GRN	A/G CMD	ALL DIVS	169.1500		0.0	169.1500		0.0	A	AIR/GRN COMMAND
14	AIR/GRN	A/G TAC	ALL DIVS	169.6750		0.0	169.6750		0.0	A	A/G/GRN TACTICAL
15	MEDICAL	VMED29	ALL DIVS	155.3475		0.0	155.3475		156.7	A	MEDIVAC
16	AIRGUARD	AIRGUARD	ALL DIVS	168.6250		0.0	168.6250		110.9	A	EMERGENCY ONLY
17											
18											
19											
20											

Prepared By: (Communications Unit)

JAKE CONELY



Incident Location

County

State



Latitude

N Longitude

W

IAP MAP
10/20

East Fork
UT-ASF-100340
 85,889 acres as of
 10/19/2020

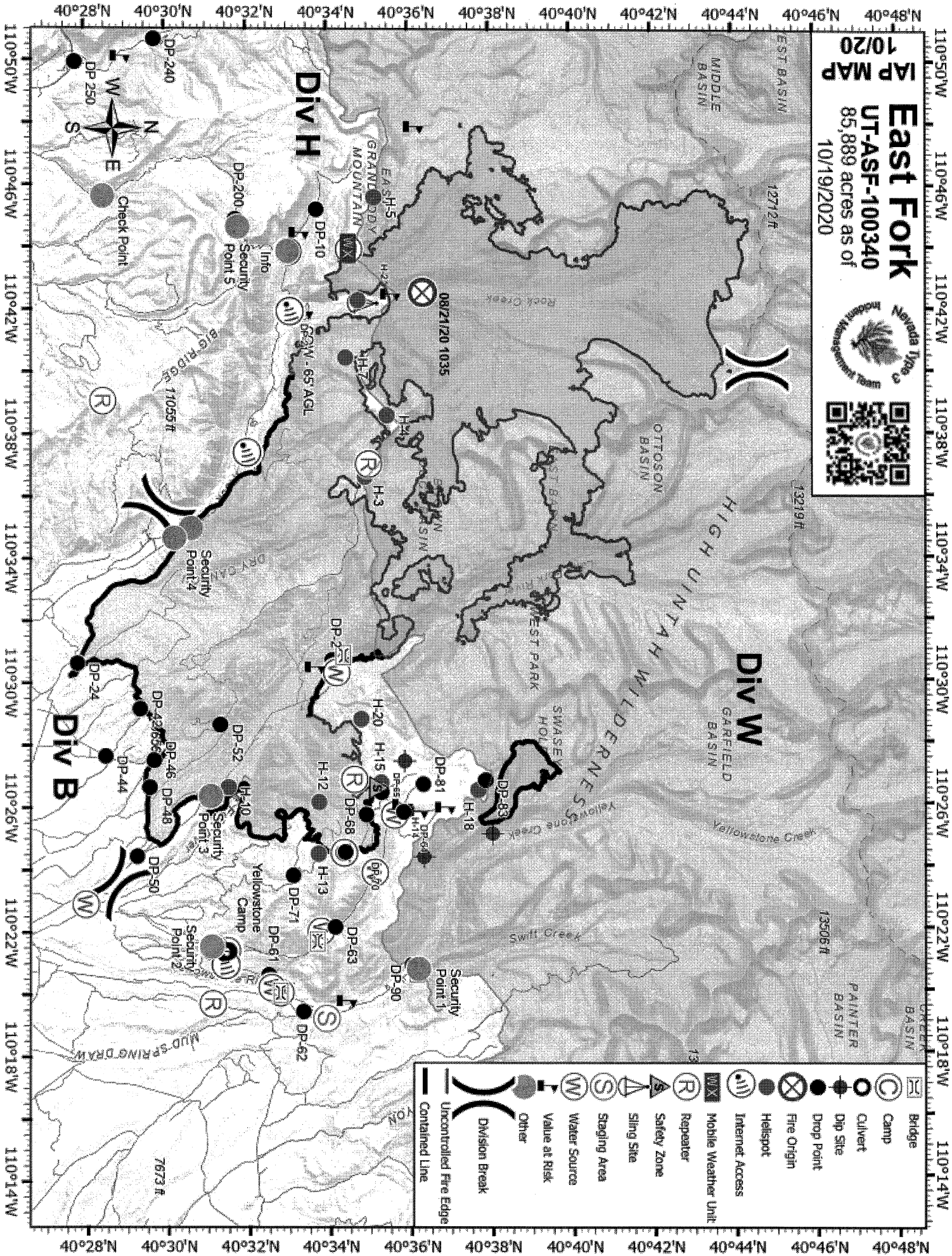
	Bridge
	Camp
	Culvert
	Drip Site
	Drop Point
	Fire Origin
	Helispot
	Internet Access
	Mobile Weather Unit
	Repeater
	Safety Zone
	Sling Site
	Water Source
	Value at Risk
	Other
	Division Break
	Uncontrolled Fire Edge
	Contained Line

AIR OPERATIONS SUMMARY ICS-220

Incident Name / Number East Fork / UT-ASF-100340	Sunrise 7:38: A	Startup 8:00	Cutoff 0:00	Sunset 1833/6:33pm	Time Prepared 1800	Date Prepared Monday, October 19, 2020	Prepared By Don Mitchell
General Remarks, Safety Notes, Hazards, Air Operations Special Equipment, etc. TRACK ALL DIPSITE LOCATIONS / NUMBER OF DIPS / GALLONS TAKEN. Assess mission complexity and the benefit/risk of the mission. All GPS DATA TO BE COLLECTED IN DEGREES, MINUTES, DECIMAL MINUTES FORMAT. Be aware of or cross contaminating water sources. Sanitize buckets upon arrival to incident. If dipping in or below Upper Stillwater Reservoir or Moon Lake, sanitize before dipping from any upper water sources. Keep reservoir (or below) water out of "upper" stream channels including South Fork of Rock Creek and upper lakes. Only use sanitized buckets in upper lake water sources; however, reservoir water may be used when dropping on upper terrain if more than 150' from any waterways. Report any deviations to Air Ops. Include location, original water source, number of gallons. Prior approval for wilderness landings are required. Do proper risk assessment for any landings over 10,000'					Shutdown 1833sunset	Operational Period - Date Tuesday, October 20, 2020	Operational Period - Time 0700-2200

Frequencies Command AIR / GROUND - Command AIR / GROUND - Tactics TFR Victor DECK VMED 29 - MEDICAL AIRGUARD - Emergency Only	TX	Tone	RX	Tone	AM / FM	Position	Name	Phone	Trainee	Phone
	167.1000	T5-146.2	169.7500	T5-146.2	FM	AOBD	Don Mitchell	435-401-0827		
	169.1500		169.1500		FM	ASSG-T	Rita Clipperton	530-575-9906		
	169.6750		169.6750		FM	HEBM	Chris Brown	208-630-4927		
	126.3000		126.3000		AM					
	163.1000		163.1000		FM	ATGS	Clint Coates	435-691-7272		
	155.3475	156.7 (6)	155.3475		FM	3SH	Shorthaul Mngr Gary Munson	208-859-4697		
	168.6250	110.9 (1)	168.6250		FM					

HELICOPTERS (Use page 2 if Needed)													
FAA #	Type	Make/Model	Helibase	Avail	Start	Remarks	FAA #	Type	Make/Model	Helibase	Avail	Start	Remarks
N353SH	3	Astar B3	Duchesne	0700	0830	EU A-3182 Shorthaul							
N205LM	2	Bell 205A1++	Duchesne	0700	0830	EU A-3065 Rappel							
N526MW	1	Kmax	Duchesne	0700	0830	EU A-3261							
N620TJ	1	UH-60A++	Duchesne	0700	0830	EU A-3264							

FIXED WING (Use Page 2 if Needed)													
FAA #	Type	Make/Model	Base	Avail	Start	Remarks	FAA #	Type	Make/Model	Base	Avail	Start	Remarks
N6881M		AeroCommander	Heber City	800	830	A-3178							

EQUIPMENT ASSIGNED										
E-3030	Helibase Support Trailer	Duchesne Helibase	Alex Schaefer	208-371-0396	S-3644	Hot Water Pressure Washer	Holsy	Duchesne	E-3014	Raim 1500 DECK Truck

Bucket Work, Recon as Requested. Support Local IA as able.
Ops Recon when requested
Como tech/unit fly to repeaters battery change 0900

Flight Permitted in Winds Less Than/Maximum Gust Spread in Knots, by Helicopter Type, Distance Above Ground Level (AGL) Less than 500' AGL 40/15 40/15 30/15
Type 1 (Heavy) Helicopter Type 2 (Medium) Helicopter Type 3 (Light) Helicopter
40/15kn 40/15kn 30/15kn

See Medical Plan For Additional Info
Request Procedure for These Aircraft:
Incident Communications
Day Hoist
Night Hoist
Name
Lifeflight
Phone
800-321-1911
Make/Model
Location
Lat
Long
Prov

Tentative Release

East Fork US-UT-ASF-100340

10/20/2020

CREWS

C-3055	0800	(HC21)	SIERRA FRONT REGULARS
C-3060	0930	(HC1)	BOISE IHC
C-3067	0945	(HC2)	BOISE NF CREW 8

EQUIPMENT

E-3152	0815	(ENG3)	ENGINE-T3-UT-VLD-8302
E-3130	0900	(ENG3)	ENGINE-T1-CEDAR CITY FD

10/21/2020

EQUIPMENT

E-3180	0700	(CHIP)	MISC - CHIPPER, T3 - TORCH CHIP 3
E-3095	0815	(ENG6)	ENGINE-T6-ID-CTF(ISLAND)
E-3151	0915	(ENG6)	ENGINE-T6-UT-VLD-E8603
E-3154	0930	(WTS2)	WATER TENDER-SUPPORT-T2

OVERHEAD

O-3265	0945	(HEQB)	MCHENRY, JOHN CARL IZAAK
--------	------	--------	--------------------------

10/22/2020

EQUIPMENT

E-3102	1000	(ENG6)	ENGINE-T6-BLAZERUNNER
E-3149	1015	(ENG6)	ENGINE - T6 - 3C7WRNEL1GG179822

EAST FORK DEMOB PROCEDURES

First:

GO THRU GROUND SUPPORT TO HAVE YOUR VEHICLES INSPECTED
TURN IN ANY ITEMS TO SUPPLY THAT YOU CHECKED OUT.
TURN IN ANY RADIOS TO COMM UNIT THAT YOU CHECKED OUT.

Next:

CALL FINANCE@ 775-762-6583 PRIOR TO LEAVING. VERIFY ALL SHIFT
TICKETS AND CONTACT INFORMATION IS CORRECT. CALL FINANCE BACK
ASAP IF YOU FIND ANY ERRORS!

Last:

CALL DEMOB@ 775-304-6016. LET THEM KNOW YOUR TRAVEL PLANS SO
THEY CAN RELEASE YOU THRU DISPATCH.

**AT THIS POINT YOU ARE NOW OFFICIALLY
DEMOBBED AND CAN LEAVE CAMP.**

Thank you for all your hard work. Safe travels home!

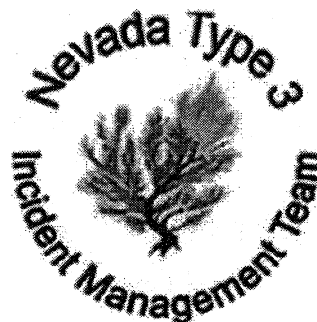

NV Team 3 Phone List

Position	Name	Cell Phone
Incident Commander	Brock Uhlig	775-455-5324
Incident Commander(T)	Aaron Knudson	775-846-3056
Safety	Greg Garcia	775-304-1604
Information	Dorothy Harvey	775-455-5316
Operations Section Chief	Chuck Fox	775-482-7716
Planning Ops	Brad Milam	775-621-8867
Division	Cody Mandeville	775-287-2624
Division	Ben Krupski	775-455-6044
Plans Section Chief	Wendy Markham	559-676-6364
Plans/GISS	Taylor Grysen	616-780-3336
Logistics Section Chief	Anna O'Brien	573-239-3085
Logistics	Troy Jorgenson	775-343-6739
Logistics	Joseph Smith	702-858-7120
Finance Section Chief	Bonnie Kennedy	775-762-6583
Time Unit Leader	Shelly Schaff	775-220-8516
PTRC	Sierra Sampson	360-597-8571

EAST FORK FIRE HUMAN RESOURCE MESSAGE

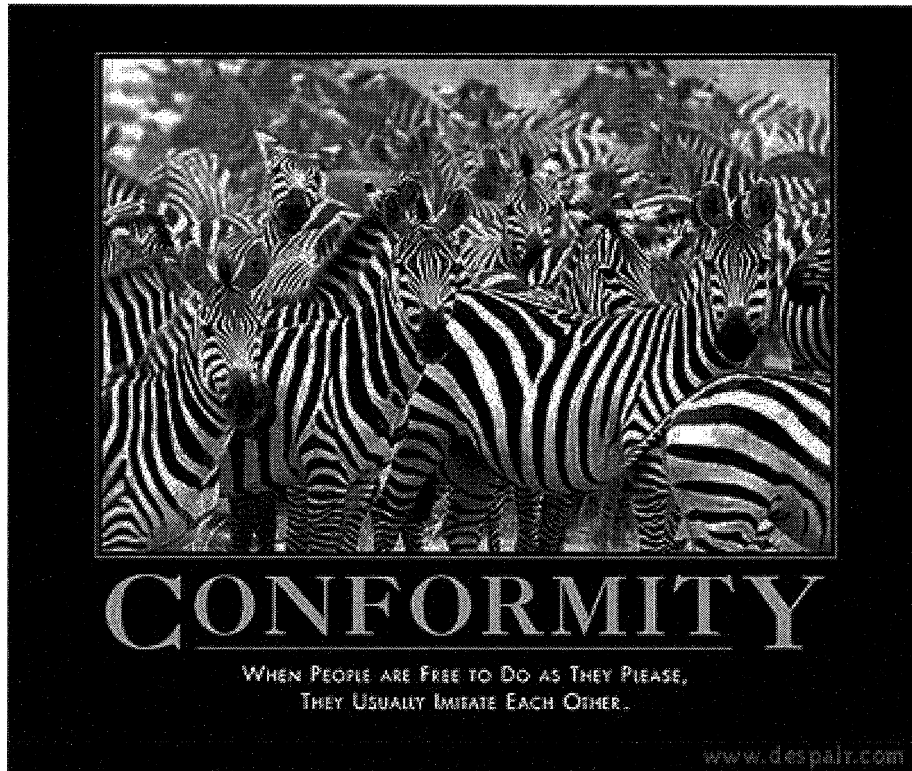

Take a step back and consider who you might be imitating. Are they demonstrating the ethics you want to attain?

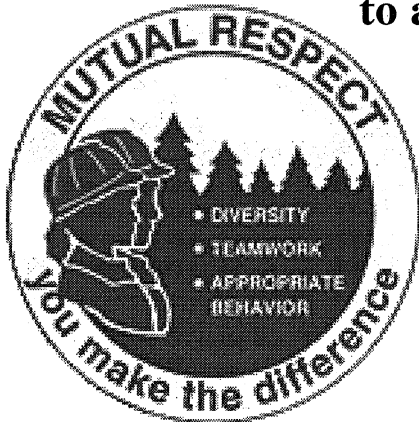

Now consider who might be imitating you. Are your attitudes worthy of imitation?

If there is anyway I can assist you, please do not hesitate to contact me.

**Your Human Resource Specialist,
Mike Baines, 724-678-6147**

Fire and COVID-19 Briefing Checklist

Self-Awareness / Screening

- Immediately separate yourself from others.
- Notify supervisor if you or others experience:
 - o Cough, more than expected
 - o Shortness of breath or difficulty breathing
 - o New loss of taste or smell
 - o Fever o Chills
 - o Sore throat o Muscle pain
- Review and follow crew and division plans to isolate, triage, and transport symptomatic personnel.

**SUPERVISOR CALL COMMUNICATIONS TRAILER @ 925-532-5449 IF IN CAMP,
OTHERWISE CALL VIA RADIO FOR FUTURE INSTRUCTIONS**

Hygiene on the Fireline

- Properly wash or sanitize your hands often, especially before and after eating or entering a public place, and after coughing or sneezing.
- Avoid handshakes and communal use items.
- Maintain a supply of hand sanitizer and hand wipes. Inform supervisor of needed resupply.
- Disinfect high touch surfaces often:
 - o Radios, phones, doors, pumps, fuel cans, etc.

Social Distancing and Protective Equipment

- Initiate, practice, and remind others of social distancing.
- Conduct briefings and conversations outdoors and at least 6 feet apart.
- Utilize face coverings as a tool when practical.
- Clean or replace dirty face coverings, equipment, and PPE.

Communications

- Face coverings and social distancing complicate communications. Ensure effective sender/receiver messaging.

Protect yourself, your crew, and your camp!

Find more information: <https://www.nwccg.gov/coronavirus>

WILDLAND FIRE COVID-19 SCREENING TOOL

**Have you in the past 14 days, had contact with a person known to be infected with the
Coronavirus (COVID-19)?**

Today or in the past 24 hours, have you had any of the following symptoms?

- + Cough more than expected?
- + Shortness of breath or difficulty breathing?
- + Fever? Chills?
- + Sore throat?
- + Nausea or vomiting?
- + Diarrhea?
- + New loss of taste or smell?
- + Fatigue, outside your normal for firefighting?
- + Headache, outside your normal for firefighting?
- + Congestion or runny nose, outside your normal for firefighting?
- + Muscle pain, outside your normal for firefighting?

MEDICAL PLAN (ICS 206)

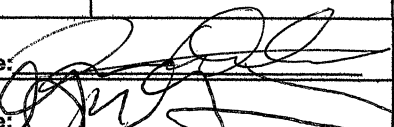
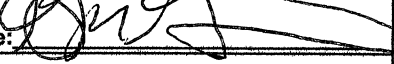
1. Incident Name: East Fork Fire		2. Operational Period: Date From: 10/20/20 Date To: 10/21/20 Time From: 0700 Time To: 0700					
3. EMS / Ambulance Services:							
Name	Location	Contact Number/Freq	Paramedics				
Duchesne Fire Department	21544 W 9000 S, Duchesne, UT 84021	911	Yes				
Uinta Basin Medical Center Ambulance	15535 W 400 N, Altamont UT 84001	911	Yes				
Tabiona Ambulance	38080-38166, UT-35, Tabiona, UT 84072	911	Yes				
Ambulance 849	DP 55	Command	Yes				
4. Air Rescue / Air Ambulance Services:							
Name	Phone / Frequency	Type of Aircraft & Capability					
3SH	Command Net	Short Haul (20 min ETA)	BLS				
Intermountain Life Flight, Roosevelt, UT	(800) 321-1911	Night Flight Capabilities, RN/Medic (23 min ETA)	ALS				
Intermountain Life Flight, Provo, UT	(800) 321-1911	Night Flight Capabilities, RN/Medic, Hoist (25 min ETA)	ALS				
AirMed, Park City, UT	(801) 581-2500	RN/Medic, Burn Specialty (22 Min ETA)	ALS				
5. Hospitals:							
Hospital Name	Address	Contact Number(s)	Travel Time	Trauma Center	Burn Center	Helipad	
	Lat & Long Helipad	Frequency	Air Ground				
Heber Valley Hospital	Hwy 40, Heber City UT 84032	1 (435) 654-2500	25 min 2 Hours	Level 2	<input type="checkbox"/>	<input checked="" type="checkbox"/>	
	N40° 29.419 W111° 24.296						
Uintah Basin Medical Center	250 W 300 N Roosevelt, UT 84066	1 (435) 722-4691	20 min 1.5 Hours	Level 3	<input type="checkbox"/>	<input checked="" type="checkbox"/>	
	N40° 18.299 W109° 59.781						
University of Utah Medical / Burn Center	50 N. Medical Dr. SLC UT 84132	1 (801) 581-2700	50 min 3 Hours	Level 1	<input checked="" type="checkbox"/>	<input checked="" type="checkbox"/>	
	N40° 46.376 W111° 50.238	24/7 ER Supervisor					
6. Special Medical Emergency Procedures				<i>Update and discuss with assigned resources daily</i>			
Fireline EMT / Medic's Division / Branch Location							
Air Hoist site location site: Lat / Long / Elevation:							
Helispot: Lat / Long / Elevation:							
<input type="checkbox"/> Check box if aviation assets are utilized for rescue. If assets are used, coordinate with Air Operations.							
7. Remote Aid Stations							
Incident Base Camp	Medical Unit	Call Communications on the Radio or at 925-532-5449					
ICP Medical Trailer	East Side of ICP Parking Lot, 1st Trailer	Equipment Available on site: ALS/BLS, Supplies					
	Ambulance ETA:	Air		Ground			
8. Prepared by (Medical Unit Leader):	Juan Delgado MEDL(t) (801) 471-4031			Signature: 			
9. Approved by (Safety Officer):	Greg Garcia, SOF2			Signature: 			
ICS 206				Date/Time: 10/19/2020		2000	

HEALTH AND SAFETY MESSAGE

SAFETY starts with *YOU*

We are ALL accountable for SAFE behaviors

INCIDENT: **EAST FORK FIRE**

DATE: 10/20/2020 Operational Period: Day Shift 0700 - 2200

Major Hazards and Risks: **Driving; Distracted Driving, Preform vehicle safety inspections, check tires for proper air pressure and damage, cuts in side walls, keep all glass clean. Use chock blocks. Chipping and Chain saw operations, Slips, trips and falls; wear gloves. Camp Safety; Lifting and loading supplies: Get Help, Use proper lifting techniques. Slow down around ICP and in parking lots. Sound horn when backing, Use spotter when backing, if you see someone backing help them out.**

Communication Responsibilities

All Firefighters have five communication responsibilities

- ***Briefings** – All resources require briefings. Use briefing checklist in pocket guide.
- ***Debrief Actions** – as necessary. Use pocket guide After Action Review to stimulate discussion and provide guidance.
- ***Communicate Hazards to Others** –
- ***Acknowledge messages** –
- ***Ask if you do not know** – Ask questions in unfamiliar situations. The only dumb question is the one you did not ask.

The greatest problem with communication is the illusion that it has been achieved

Fatigue - A sense of tiredness, either mental or physical, brought on by stress (lack of sleep, physical work, nutritional inadequacies, or mental stresses). Fatigue following work or sleep deprivation is a normal state and can be reversed with adequate recovery or rest.

Accumulated (Chronic) Fatigue - Fatigue from which normal rest does not produce recovery. Accumulated fatigue is often caused by extended periods of stress with inadequate recovery periods, resulting in decreased productivity, compromised immune function, and reduced alertness.

Fatigued workers perform poorly and behave carelessly, tolerate greater errors, and become inattentive. They display decreased motivation, increased irritability and depression, and low morale. Accumulated fatigue is more persistent, producing a wider array of effects on performance, health, and morale than ordinary fatigue. Accumulated fatigue requires longer recovery periods than ordinary fatigue.

Incident Safety Officers: Greg Garcia SOF2, Willie Cirone, SOFR

INCIDENT RISK ANALYSIS (ICS 215A) East Fork Fire 10/20/20 Day Shift

DIV	HAZARDOUS ACTIONS / CONDITIONS	MITIGATIONS / WARNINGS / REMEDIES
All	Hazard Trees/ High Tree Mortality	<ul style="list-style-type: none"> • Large amount of tree mortality (>50%). • Follow "Hazard Tree Safety" guidelines, IRPG pgs. 22- 23. • Post lookouts, road guards, spotters in areas where mop up is happening. • Establish trigger points for disengagement during high wind events. • Limit exposure to work area as much as possible. • Elevated wind speeds.
All	Non-Fire Personnel in area	<ul style="list-style-type: none"> • Opening weekend of deer season. • Ensure accountability for non-fire accountability. • Educate and advise public of fire area closure. • Use chain of command to request Law Enforcement if needed.
All	Driving	<ul style="list-style-type: none"> • Long drive to work areas. • Practice Defensive Driving Techniques. • Be aware of livestock and wildlife on or near roads • Observe posted speed limits.
All	Rough and Narrow Roads	<ul style="list-style-type: none"> • Narrow, steep, unforgiving native surfaced roads within the fire area. • Roads not maintained regularly, look for holes, dips and road sluff offs. • Scout for access and egress. • Have a plan for if you have traffic coming towards you.
H,B	Chipping Operations	<ul style="list-style-type: none"> • Ensure JHA is reviewed and signed by all personnel involved in chipping operations. • Only qualified personnel will feed the chipper. • Do not walk in front of chipper discharge.
B,C,W	Point Protection	<ul style="list-style-type: none"> • Review WUI Firefighting in IRPG pgs. 12-16. • Do not commit to stay in areas without adequate safety zones. • Ensure you have adequate access and egress. • Look for propane tanks, generators and other hazardous materials.
All	Fatigue	<ul style="list-style-type: none"> • Be alert for signs of fatigue and take breaks as necessary. • Maintain 2:1 work/rest ratio. • Monitor new resources for level of fatigue.
All	Steep Terrain/ Rolling Material	<ul style="list-style-type: none"> • Maintain 8'-10' spacing when working & walking. • Don't work above any personnel. • Evaluate necessity to send personnel in areas with limited access.
All	Air Operations	<ul style="list-style-type: none"> • Follow "Aviation Watch-Out Situations" on page 46, IRPG. • Don't plan on air resources for medical transport or resupply. • Refer to page 58, IRPG for directing bucket drops. • Ensure positive communication with all air resources. • Be aware of aerial firing operations, if conditions warrant.
C,M,W	Firing Operations	<ul style="list-style-type: none"> • Conduct thorough briefing for all personnel (inside rear cover IRPG). • Qualified personnel for all assignments. Trainees to have qualified trainer • Establish LCES prior to implementing burning operations.
All	COVID	<ul style="list-style-type: none"> • Maintain 6' foot distance whenever possible. • Utilize masks, frequent handwashing/sanitizing, disinfect common surfaces. • Follow County Public Health guidelines. Monitor for symptoms.
Cont. South	Fireline Construction	<ul style="list-style-type: none"> • Ensure thorough briefings to all assigned personnel. • Establish and maintain L.C.E.S. Adhere to 10 Standard Orders, mitigate 18 watch out situations. • Utilize Risk Management Process in all activities.
All	Altitude Sickness	<ul style="list-style-type: none"> • Can happen as low as 8000 ft in elevation. Will be worse if you come from lower elevations (i.e. sea level vs 5000 ft) normal work area. • Symptoms: shortness of breath, dizziness, lack of physical output. • Treatment: high flow oxygen, move to lower elevation, provide adequate hydration.
M,B,C, Cont. South	Heavy Equipment Operations	<ul style="list-style-type: none"> • Ensure communications are established with operators. • Use hand signals if other communications are unavailable. • Maintain a 50'-100' exclusion area around equipment.
INCIDENT NAME <h3 style="text-align: center;">East Fork</h3> ICS 215a		DATE PREPARED: <h3 style="text-align: center;">October 19, 2020</h3> TIME PREPARED: 1600 HOURS
		OPERATIONAL PERIOD 10/20/2020 07:00-22:00 Prepared by Greg Garcia SOF2

MEDICAL PLAN (ICS 206 WF)

Controlled Unclassified Information//Basic

Medical Incident Report					
FOR A NON-EMERGENCY INCIDENT, WORK THROUGH CHAIN OF COMMAND TO REPORT AND TRANSPORT INJURED PERSONNEL AS NECESSARY.					
FOR A MEDICAL EMERGENCY: IDENTIFY ON SCENE INCIDENT COMMANDER BY NAME AND POSITION AND ANNOUNCE "MEDICAL EMERGENCY" TO INITIATE RESPONSE FROM IMT COMMUNICATIONS/DISPATCH.					
Use the following items to communicate situation to communications/dispatch.					
1. CONTACT COMMUNICATIONS / DISPATCH (Verify correct frequency prior to starting report) <i>Ex: "Communications, Div. Alpha. Stand-by for Emergency Traffic."</i>					
2. INCIDENT STATUS: Provide incident summary (including number of patients) and command structure. <i>Ex: "Communications, I have a Red priority patient, unconscious, struck by a falling tree. Requesting air ambulance to Forest Road 1 at (Lat./Long.) This will be the Trout Meadow Medical, IC is TFLD Jones. EMT Smith is providing medical care."</i>					
Severity of Emergency / Transport Priority	<input type="checkbox"/> RED / PRIORITY 1 Life or limb threatening injury or illness. Evacuation need is IMMEDIATE <i>Ex: Unconscious, difficulty breathing, bleeding severely, 2° - 3° burns more than 4 palm sizes, heat stroke, disoriented.</i> <input type="checkbox"/> YELLOW / PRIORITY 2 Serious Injury or illness. Evacuation may be DELAYED if necessary. <i>Ex: Significant trauma, unable to walk, 2° - 3° burns not more than 1-3 palm sizes.</i> <input type="checkbox"/> GREEN / PRIORITY 3 Minor Injury or illness. Non-Emergency transport <i>Ex: Sprains, strains, minor heat-related illness.</i>				
Nature of Injury or Illness & Mechanism of Injury			Brief Summary of Injury or Illness <i>(Ex: Unconscious, Struck by Falling Tree)</i>		
Transport Request			Air Ambulance / Short Haul/Hoist Ground Ambulance / Other		
Patient Location			Descriptive Location & Lat. / Long. (WGS84)		
Incident Name			Geographic Name + "Medical" <i>(Ex: Trout Meadow Medical)</i>		
On-Scene Incident Commander			Name of on-scene IC of incident within an incident <i>(Ex: TFLD Jones)</i>		
Patient Care			Name of Care Provider <i>(Ex: EMT Smith)</i>		
3. INITIAL PATIENT ASSESSMENT: Complete this section for each patient as applicable (start with the most severe patient)					
Patient Assessment: See IRPG page 106					
Treatment:					
4. TRANSPORT PLAN:					
Evacuation Location (if different): (Descriptive Location (drop point, intersection, etc.) or Lat. / Long.) Patient's ETA to Evacuation Location:					
Helispot / Extraction Site Size and Hazards:					
5. ADDITIONAL RESOURCES / EQUIPMENT NEEDS:					
<i>Example: Paramedic/EMT, Crews, Immobilization Devices, AED, Oxygen, Trauma Bag, IV/Fluid(s), Splints, Rope rescue, Wheeled litter, HAZMAT, Extrication</i>					
6. COMMUNICATIONS: Identify State Air/Ground EMS Frequencies and Hospital Contacts as applicable					
Function	Channel Name/Number	Receive (RX)	Tone/NAC *	Transmit (TX)	Tone/NAC *
COMMAND					
AIR-TO-GRND					
TACTICAL					
7. CONTINGENCY: Considerations: If primary options fail, what actions can be implemented in conjunction with primary evacuation method? Be thinking ahead.					
8. ADDITIONAL INFORMATION: Updates/Changes, etc.					
REMEMBER: Confirm ETA's of resources ordered. Act according to your level of training. Be Alert. Keep Calm. Think Clearly. Act Decisively.					

UNIT LOG (ICS 214)

1. Incident Name: East Fork Fire Center Creek Trail Fire	2. Operational Period:	Date From:	Date To:
		Time From:	Time To:

3. Unit Name/Designators	4. Unit Leader (Name and ICS Position)
---------------------------------	---

5. Personnel Assigned/Designators		
NAME	ICS POSITION	HOME BASE

6. Activity Log (Continue on Reverse)	
TIME	MAJOR EVENTS

7. Prepared By:	Date/Time:	NMS-IAP
------------------------	-------------------	---------