

Incident Action Plan

East Fork Fire

UT-ASF-100340

P4NGU2 (0401)

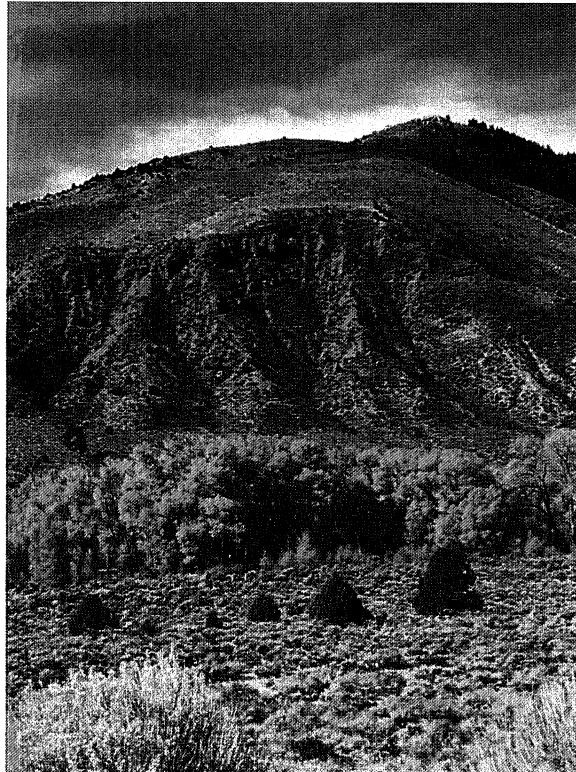

Operational Period

October 22, 2020

0700-2200

COVID-19 SYMPTOMS, CONTACT COMM UNIT: (661)-349-1525



Scan for Zoom Meeting
Passcode: 2020



Scan for IAP and Maps

INCIDENT OBJECTIVES (ICS 202)

1. Incident Name:		2. Operational Period:	
EAST FORK		Date/Time From: 10/22/2020 0700 THU	Date/Time To: 10/22/2020 2000 THU
3. Objective(s):			
<u>Management Objectives</u>			
<ul style="list-style-type: none"> • Provide for firefighter and public safety through utilization of risk-informed strategies and tactics that yield the highest probability of success. • Follow all COVID-19 guidelines specified by the Leaders Intent and Delegation of Authority, utilizing NWCG standards in operations. Implement measures to reduce exposure and transmission among fire personnel and the public. • Use available resources and tactics to contain fire spread and minimize unwanted fire effects to natural and cultural resources. • Ensure prompt and accurate communications with hosting agency, stakeholders, and the public. 			
4. Operational Period Command Emphasis:			
<u>Control Objectives</u>			
<ul style="list-style-type: none"> • Protect identified values at risk from unwanted fire impacts. • Provide for structure protection as fire moves into developed areas. • Keep fire within containment lines where they exist, while identifying and developing contingency lines. • Identify and initiate suppression repair operations where practical. 			
General Situational Awareness:			
<ul style="list-style-type: none"> • Steep and rugged terrain, critically dry and receptive fuel beds, active area for fire history and drought stressed trees. • In the COVID-19 environment, high density populations or large groups are particularly at risk. To help protect yourself, your family, and to ensure all employees return home safely; make sure to practice social distancing. • Enhanced hygiene (especially handwashing), PPE, and monitoring practices help limit the infection rate of first responders. 			
5. Site Safety Plan Required? Yes <input type="checkbox"/> No <input checked="" type="checkbox"/>			
Approved Site Safety Plan(s) Located at:			
6. Incident Action Plan (the items checked below are included in this Incident Action Plan):			
<input checked="" type="checkbox"/> ICS 202	<input type="checkbox"/> ICS 207	Other Attachments:	
<input checked="" type="checkbox"/> ICS 203	<input type="checkbox"/> ICS 208	<input checked="" type="checkbox"/> ICS 215A	
<input checked="" type="checkbox"/> ICS 204	<input checked="" type="checkbox"/> ICS 220	<input checked="" type="checkbox"/> ICS 214	
<input checked="" type="checkbox"/> ICS 205	<input checked="" type="checkbox"/> Map/Chart	<input type="checkbox"/> _____	
<input type="checkbox"/> ICS 205A	<input checked="" type="checkbox"/> Weather Forecast/Tides/Currents	<input type="checkbox"/> _____	
<input checked="" type="checkbox"/> ICS 206		<input type="checkbox"/> _____	
7. Prepared by: SIERRA SAMPSON		Position/Title: PSC3 (T)	Signature:
8. Approved by Incident Commander:		Name: <u>Ben Krupski</u>	Signature:
ICS 202		IAP Page	Date/Time:



Incident Fire Weather Forecast



FORECAST NO: 18
FORECAST FOR: Thursday, October, 22
FORECAST ISSUED: Wednesday, Oct. 21, 2020, 1800 MDT

NAME OF FIRE: East Fork
UNIT: USFS – Ashley National Forest
SIGNED: *Tom Bird* – IMET *T. Bird*

WEATHER DISCUSSION: Colder air pushes in this morning, with windy conditions, as a cold front moves across the fire. Temperatures will be about 15 degrees cooler today, with the drier air keeping relative humidity low. Northwest to west winds will blow hard through mid-afternoon before slackening late. A RED FLAG WARNING is in effect. The stronger winds will be the primary concern. Low temperatures tonight will dip into the 20s across the region, including camp in Duchesne. Winds lighten up Friday, but it will remain chilly and dry. Saturday brings bigger changes with strong westerly winds as a Pacific storm system drops in, and moves through Sunday with a more potent cold front. Expect increased clouds and moisture with well below freezing temperatures. The storm looks to produce isolated to scattered snow showers Saturday night through late Sunday. Snow amounts expected to be generally light.
AVIATION: 12kft winds: 40kts thru 1200hr, then 30-kts. Weak surface inversion, breaking early. Inversion aloft, about 15kft MSL will hold through the day.

WEATHER FORECAST FOR TODAY:

*****RED FLAG WARNING TODAY*****

WEATHER: Mostly sunny (20% CC). Cooler and Windy...still dry. Winds relaxing to breezy in the afternoon.
MAX TEMPERATURES (10kft): 37-42°F **MIN HUMIDITY (10kft):** 19-24% **HAINES:** 3 Very Low
(8kft): 58-62°F **(8kft):** 14-19% **LAL:** 1

20 FT WINDS:

- RIDGETOP -** West to Northwest 20-30 mph gusts to 45 mph in the morning. Slowly decreasing through the afternoon to 15-20 mph with gusts to 25 mph.
- SLOPE/VALLEY -** Northwest to West 15-20 mph gusts to 30 mph in the morning. Slowly decreasing through the afternoon to 10-15 mph with gusts to 20 mph.

INVERSION: Weak surface inversion mixing out between 0900 and 1000 hrs. Inversion aloft hold through the day.

FORECAST FOR TONIGHT:

WEATHER: Mostly clear and colder. Freezing temperatures. Lighter winds. RH recoveries lower.
MIN TEMP (10kft): 21-26 **MAX HUMIDITY (10kft):** 20-30% **HAINES:** 3 Very low
(Low temp at ICP will be near 25°F) **(8kft):** 30-40% **LAL:** 1

20 FT WINDS:

- RIDGETOP -** WNW 10-15 mph with occasional gusts 20 mph.
- SLOPE/VALLEY -** WNW to West 5-10 mph.

OUTLOOK FOR FRIDAY:

WEATHER: Partly sunny, with increasing clouds (55% CC). Cool & Dry. Lighter winds.
MAX TEMPERATURES (10kft): 39-44°F **MIN HUMIDITY (10kft):** 16-21% **HAINES:** 4 Low
(8kft): 53-58°F **(8kft):** 12-17% **LAL:** 1

20 FT WINDS:

- RIDGETOP -** West 10-15 mph with gusts 20-25 mph.
- SLOPE/VALLEY -** Drainage 5-15 mph early...then west 8-12 mph.

EXTENDED FORECAST (SAT-MON):

Pacific storm system moves through with unsettled weather expected. Colder each day. More clouds. Windy Saturday. Chances for snow SAT night through SUN night. Storm exits Monday. Max Temps: Near 40 SAT, near 25 SUN, near 20 MON. Min Temps: near 25 SAT, near 18 SUN, near 10 Mon. Min RH: 35-45%. Max RH. 50-60%. Winds: West 20-30 mph with gust 45-55 mph SAT, west to southwest 10-20 mph SUN, north 5-15 mph MON.

YESTERDAY'S OBSERVED WEATHER: Mostly sunny. Slightly warmer and drier. Winds becoming breezy in the afternoon.

H5 iRAWS (A3 11,278ft): MinT/MaxRH: 32°/64% MaxT/MinRH: 47°/21% PM Max Wind: W18g27mph	Moon Lake HADS (8150 ft): MinT/MaxRH: 36°/62% MaxT/MinRH: 63°/12% PM Max Wind: W10g18mph	Lake Fork Mtn (A1 10629ft) MinT/MaxRH: 36°/54% MaxT/MinRH: 52°/19% PM Max Wind: W11g26mph	Yellowstone RAWS (7800ft): MinT/MaxRH: 38°/53% MaxT/MinRH: 68°/13% PM Max Wind: W15g30mph
--	--	---	---

Please send field weather observations to the IMET @ (240) 778-5276

FIRE BEHAVIOR FORECAST

FORECAST NUMBER 2 Nevada T3	TYPE OF INCIDENT: Wildland Fire
INCIDENT NAME: East Fork	OPERATIONAL PERIOD Day 10/22, 2020
DATE ISSUED: 21 Oct 2020	TIME ISSUED: 1700
UNIT: Ashley National Forest	SIGNED: /s/ Joseph Flores, FBAN

INPUTS

WEATHER SUMMARY: See Preceding Fire Weather Forecast.
TEMPERATURES: 37-42° **HUMIDITY:** 19-24% **20 FT WINDS:** W-NW20-30 G45 in A.M. then 15-20 G25 in afternoon **STABILITY:** Haines Index of 3 **CWR:** 0%

FUELS CONDITIONS:

Fuels in the East Fork Fire consist of spruce and lodgepole at the higher elevations and mixed conifer throughout the timbered areas. There is significant bug kill in the timber. At the lower elevations pine transitions to juniper and the sage and grass communities. ERC's are at the 90th percentile, and is at record values for this time of year. The area is significantly deficit in rain due to lack of monsoons. All size classes of fuels are setting new lows for this time of year, with the 1000hrs being most critical. The 1000 hrs are 6-7%. The 10's are at 3-4% and 100's at 6-7%. The drought index is showing extreme drought. 1hr fuels will range from 4 to 7% today dependent on elevation. All live vegetation is considered cured.

GENERAL FIRE BEHAVIOR:

Generally, the fire will move to the east and north east. There could be localized pushes in other directions due to variable winds in the canyons. The burn window will open a little earlier today. Activity will start to pick up after 1100 and will increase through the day and be at peak around 1600. Because the fuels are so dry, transition to active fire behavior can happen quickly. Continued progression in the Lake Fork Drainage and the side drainages is expected. Depending on where the fire had stopped the previous day, the fire could push towards the indirect line between DP83 and DP100. As the RH drops today and again tomorrow, heat that has not been visible will start to show.

Spotting distance will be up to .5 miles during the afternoon. With POI at 60% in the timber.

Night – established fire could burn into the night in heavier fuels.

SPECIFIC FIRE BEHAVIOR:

Grass/Sage: At peak heating, (most likely south slopes with continuous fuels) flame lengths in the grass/sage will generally be up to 8-10 feet, ROS will be high to very high. Acreage growth will be around 200-300 acres per hour. Slope and wind alignment will produce higher ROS and flame lengths.

Aspen: Creeping and smoldering through leaf litter, actively burning in fuels concentrations.

Timber: Spread in the timber will be moderate. Majority of spread will be through spotting. Concentrations of down and dead will burn actively, flame lengths will be 2-5 feet. Single and group tree torching with crown runs possible with adequate crown closure.

Air Operations

AIR OPERATIONS: Visibility should be good after inversion lifts around 1000.

SAFETY

SAFETY: Anticipate changes in fire behavior before they occur, through situational awareness of fuels, weather and topography, and communicate changes in behavior as they happen.

ORGANIZATION ASSIGNMENT LIST (ICS 203)

1. Incident Name:		2. Operational Period:	
EAST FORK		Date/Time From: 10/22/2020 0700	Date/Time To: 10/22/2020 2000
		THU	THU
3. Incident Commander(s) and Command Staff:			
		CHIEF	BONNIE KENNEDY
IC/UC	BROCK UHLIG	TIME UNIT	SHELLY SHAFF
IC/UC	BEN KRUPSKI (T) JESSE TREMBLY (T)	TIME UNIT (PTRC)	JAMES NEWMAN (T)
SAFETY OFFICER	GREG GARCIA AARON KNUDSON (T)		
INFORMATION OFFICER	DOROTHY HARVEY EMERALD DYAN RALSTON (T)		
4. Agency/Organization Representative(s):			
Agency/Organization	Name		
USFS	KRISTY GROVES MIKE DUNCAN (T)		
USFS UWC AREP	LUKE DECKER		
STATE	MIKE ERIKSSON		
BIA	ANTONIO PINGREE		
USFS LEAD READ	JASON NEEL		
5. Planning Section:			
CHIEF	WENDY MARKHAM		
RESOURCES UNIT	SIERRA SAMPSON (T)		
HUMAN RESOURCE SPECIALIST/LOFR	MIKE BAINES		
GIS SPECIALIST	TAYLOR GRYSEN		
TECHNOLOGY SUPPORT SPECIALIST	RICARDO FACIO		
INCIDENT METEOROLOGIST	THOMAS BIRD		
6. Logistics Section:			
CHIEF	ANNA O'BRIEN JOE SMITH (T)		
SUPPLY UNIT	TJ WHARTON		
FACILITIES UNIT	TROY JORGENSON		
COMMUNICATIONS UNIT	JAKE CONELY		
MEDICAL UNIT	JUAN DELGADO (T)		
SECURITY UNIT	CODY SMITH (T)		
7. Operations Section:			
PLANNING OPS	BRAD MILAM		
OPS SECTION CHIEF	CHUCK FOX		
DIVISION/GROUP	B	TAYLOR FARRINGTON	
DIVISION/GROUP	H	CHRISTOPHER GRAVES (T)	
DIVISION/GROUP	W	CODY MANDEVILE	
7b. Air Operations Branch:			
AIR OPS BRANCH DIRECTOR	DON MITCHELL		
8. Finance/Administration Section:			
9. Prepared By:	Name: SIERRA SAMPSON	Position/Title: PSC3 (T)	Signature:
ICS 203	IAP Page	Date/Time: 10/21/2020 0852	

Division/Group Assignment List (ICS 204 WF)
Controlled Unclassified Information//Basic

1. Incident Name:			3.			
EAST FORK			Branch:		Division/Group:	
2. Operational Period:					B	
Date/Time From: 10/22/2020 0700 THU		Date/Time To: 10/22/2020 2000 THU				
4. Operations Personnel						
OPERATIONS CHIEF		CHUCK FOX		DIVISION/GROUP SUPERVISOR		O-3379 TAYLOR FARRINGTON
AIR ATTACK SUPERVISOR		DON MITCHELL				
5. Resources Assigned this Period						
Strike Team / Task Force / Resource Designator		LWD	Leader	Number Persons	Drop Off PT./Time	Pick Up PT./Time
E-3200 AZ-153 ENG3		10/26	DANIEL CHAVEZ	4		
E-3148 SOUTH ARK ENG6		10/27	MARK ABRAHAMSON	3		
E-3129 GCT 82 ENG5		10/31	JOSEPH RACHAU	3		
E-3137 BIG STATE WILDFIRE 65 ENG6		10/31	ROBERT STIGEN	3		
E-3181 TNT GENERAL CONST. DOZ2		10/25	BRENT KENDALL	2		
O-3371 EMPF		10/23	ROBERT PITCHER	1		
O-3372 EMPF		10/24	KOCHERGIN	1		
6. Control Operations/Work Assignments:						
<p>Provide point protection to values at risk to value at risk at Moon Lake and along Moon Lake Rd. Patrol and mop-up between DP 23 and DP 2. Monitor interior islands and mitigate threat to containment lines. Back haul trash remove excess flagging.</p>						
7. Special Instructions:						
Utilize alternate medical plan until Ambulance 849 is back in service.						
8. Division/Group Communication Summary						
Function	Channel	RX Frequency N/W	RX Tone/NAC	TX Frequency N/W	TX Tone/NAC	Mode
COMMAND	1 NIFC C5	169.7500	T5-146.2	167.1000	T5-146.2	
TACTICAL	7 NIFC T1	168.0500	T5-146.2	168.0500	T5-146.2	
AIR TO GROUND	13 A/G CMD	169.1500		169.1500		
LOGISTICS	15 VMED29	155.3475		155.3475	T6-156.7	MED
AIR GUARD	16	168.6250		168.6250	T1-110.9	EMERGENCY
9. Prepared By (Resource Unit Leader)			Approved By (Planning Section Chief)		Date	Time
WENDY MARKHAM			PSC3		10/21/2020	0852

Division/Group Assignment List (ICS 204 WF)
Controlled Unclassified Information//Basic

1. Incident Name:				3.		
EAST FORK				Branch:	Division/Group: H	
2. Operational Period:						
Date/Time From: 10/22/2020 0700 THU		Date/Time To: 10/22/2020 2000 THU				
4. Operations Personnel						
OPERATIONS CHIEF		CHUCK FOX		DIVISION/GROUP SUPERVISOR		CHRISTOPHER GRAVES (T)
AIR ATTACK SUPERVISOR		DON MITCHELL				
5. Resources Assigned this Period						
Strike Team / Task Force / Resource Designator		LWD	Leader	Number Persons	Drop Off PT./Time	Pick Up PT./Time
C-3027 FRANCO 69 HC2		10/27	JOSE MENDOZA	20		
C-3072 MOSQUEDA REFORST. HC2		11/04	SAUL EQUIHUA	20		
C-3057 PAT RICK 13B 2IA		10/23	JOSH DOMBI	18		
E-3136 MI-MIS 57B ENG3		11/03	ZACH CREW	3		
E-3100 WINTER MOON ENG4		10/26	RON MOON	3		
E-3077 WT 79		11/01	PATRICK PERRY	2		
A-3065.2 TFLD (T)		11/03	TODD WOODWARD	1		
A-3065 SALMON/CHALLIS HELIREPELLER			MATTHEW CLINTON	8		
O-3580 FFT1		11/05	DANIEL MCGLONE	1		
O-3499 TFLD		10/28	JASON FOREMAN	1		
O-3542 EMPF		10/29	ANTHONY	1		
O-3517 EMTF		10/28	MARNELL	1		
O-3520 EMTF		10/28	BAIRD	1		
O-3513 SOFR		10/29	WILLIAM CIRONE	1		
6. Control Operations/Work Assignments:						
<p>Hold and mop up direct line above Stillwater Reservoir. Continue to scout and look for opportunity for direct or indirect line construction. Provide point protection to values at risk.</p>						
8. Division/Group Communication Summary						
Function	Channel	RX Frequency N/W	RX Tone/NAC	TX Frequency N/W	TX Tone/NAC	Mode
COMMAND	1 NIFC C5	169.7500	T5-146.2	167.1000	T5-146.2	
COMMAND	2 NIFC C9	170.0125	T5-146.2	165.2500	T5-146.2	
TACTICAL	9 NIFC T3	168.6000	T5-146.2	168.6000	T5-146.2	
COMMAND	13 A/G	169.1500		169.1500		
LOGISTICS	15 VMED29	155.3475		155.3475	T6-156.7	MED EMERGENCY
AIR GUARD	16	168.6250		168.6250	T1-110.9	EMERGENCY
9. Prepared By (Resource Unit Leader)			Approved By (Planning Section Chief)		Date	Time
SIERRA SAMPSON					10/21/2020	0852

Division/Group Assignment List (ICS 204 WF)
 Controlled Unclassified Information//Basic

1. Incident Name:				3.			
EAST FORK				Branch:		Division/Group: H	
2. Operational Period:							
Date/Time From: 10/22/2020 0700 THU		Date/Time To: 10/22/2020 2000 THU					
4. Operations Personnel							
OPERATIONS CHIEF		CHUCK FOX		DIVISION/GROUP SUPERVISOR		CHRISTOPHER GRAVES (T)	
AIR ATTACK SUPERVISOR		DON MITCHELL					
6. Control Operations/Work Assignments:							
Patrol and mop-up between DP 23 and DP 21. Back haul trash and remove excess flagging. Monitor fire spread to the south.							
7. Special Instructions:							
Utilize alternate medical plan until Ambulance 849 is back in service.							
8. Division/Group Communication Summary							
Function	Channel	RX Frequency N/W	RX Tone/NAC	TX Frequency N/W	TX Tone/NAC	Mode	
COMMAND	1 NIFC C5	169.7500	T5-146.2	167.1000	T5-146.2		
COMMAND	2 NIFC C9	170.0125	T5-146.2	165.2500	T5-146.2		
TACTICAL	9 NIFC T3	168.6000	T5-146.2	168.6000	T5-146.2		
COMMAND	13 A/G	169.1500		169.1500			
LOGISTICS	15 VMED29	155.3475		155.3475	T6-156.7	MED EMERGENCY	
AIR GUARD	16	168.6250		168.6250	T1-110.9	EMERGENCY	
9. Prepared By (Resource Unit Leader)				Approved By (Planning Section Chief)		Date	Time
SIERRA SAMPSON						10/21/2020	0852

Division/Group Assignment List (ICS 204 WF)
Controlled Unclassified Information//Basic

1. Incident Name:			3.			
EAST FORK			Branch:		Division/Group:	
2. Operational Period:					W	
Date/Time From: 10/22/2020 0700	THU	Date/Time To: 10/22/2020 2000	THU			
4. Operations Personnel						
OPERATIONS CHIEF		CHUCK FOX		DIVISION/GROUP SUPERVISOR		CODY MANDEVILLE
AIR ATTACK SUPERVISOR		DON MITCHELL				
5. Resources Assigned this Period						
Strike Team / Task Force / Resource Designator	LWD	Leader	Number Persons	Drop Off PT./Time	Pick Up PT./Time	
C-3063 COBRAS 5 HC2	10/24	AM WEBER	21			
C-3075 LOST RIVER 10-B 2IA	11/04	AARON VASILIS	20			
E-3102 BLAZERUNNER 06 ENG6	10/23	JERRY FUGATE	3			
E-3175 FELB STATEWIDE W/LOWB	10/25	JAMES PEDIGPJO	2			
E-3199 NM 5463 ENG3	10/26	JODY PLOTCHER	3			
E-3133 BIG STATE WILDFIRE 66 ENG6	10/26	TIM GENNARD	3			
E-3157 AVALON FD 60 WT2S	10/26	ELBERT PARISH	2			
E-3177 WYEAST FORESTRY W/LOB SKD2	10/26	ZACH SANDOZ	2			
E-3187 BIRD TIRE W/LOB EXC2	10/27	GLEN GOODARD	2			
E-3128 GCT 81 ENG5	10/31	LEE DELYRIA	3			
O-3354 TFLD	10/30	DAN STUCKI	1			
O-3516 TFLD	10/27	CHRIS HENRY	1			
O-3517 TFLD (T)	10/27	RICARDO RUBIO	1			
O-3493 HEQB	10/27	WESLEY DUNCAN	1			
O-3494 HEQB(T)	10/26	LEVI SENSENIG	1			
8. Division/Group Communication Summary						
Function	Channel	RX Frequency N/W	RX Tone/NAC	TX Frequency N/W	TX Tone/NAC	Mode
COMMAND	3 NIFC C11	170.6875	T5-146.2	166.5750	T5-146.2	
COMMAND	1 NIFC C5	169.7500	T5-146.2	167.1000	T5-146.2	
COMMAND	4 NIFC C4	170.0000	T5-146.2	166.6750	T5-146.2	
TACTICAL	10 NIFC T5	166.7250	T5-146.2	166.7250	T5-146.2	
COMMAND	13 A/G	169.1500		169.1500		
LOGISTICS	15 VMED29	155.3475		155.3475	T5-156.7	MED EMERG
AIR GUARD	16	168.6250		168.6250	T1-110.9	EMERGENCY
9. Prepared By (Resource Unit Leader)			Approved By (Planning Section Chief)		Date	Time
WENDY MARKHAM					10/21/2020	0852

Division/Group Assignment List (ICS 204 WF)

Controlled Unclassified Information//Basic

1. Incident Name:			3.				
EAST FORK			Branch:		Division/Group:		
2. Operational Period:			W				
Date/Time From: 10/22/2020 0700 THU		Date/Time To: 10/22/2020 2000 THU					
4. Operations Personnel							
OPERATIONS CHIEF		CHUCK FOX		DIVISION/GROUP SUPERVISOR		CODY MANDEVILLE	
AIR ATTACK SUPERVISOR		DON MITCHELL					
5. Resources Assigned this Period							
Strike Team / Task Force / Resource Designator		LWD	Leader		Number Persons	Drop Off PT./Time	Pick Up PT./Time
O-3305 SOFR		10/29	MARK SACHARA		1		
O-3543 EMPF		10/29	MARCUS ANDREWS		1		
O-3518 EMTF		10/28	CHELLE DELONG		1		
O-3326 EMTF		10/23	JEFF CHECKETTS		1		
O-3381 FALM NEWMAN DBA		10/25	CODY TAYLOR		2		
6. Control Operations/Work Assignments:							
<p>Mop up along fire perimeter and spot fires near DP 68. Prepare for and implement firing operations should weather conditions and fire behavior allow. Monitor fire spread, provide point protection as needed in Yellowstone River. Back haul trash and remove excess flagging.</p>							
7. Special Instructions:							
Utilize alternate medical plan until Ambulance 849 is back in service.							
8. Division/Group Communication Summary							
Function	Channel	RX Frequency N/W	RX Tone/NAC	TX Frequency N/W	TX Tone/NAC	Mode	
COMMAND	3 NIFC C11	170.6875	T5-146.2	166.5750	T5-146.2		
COMMAND	1 NIFC C5	169.7500	T5-146.2	167.1000	T5-146.2		
COMMAND	4 NIFC C4	170.0000	T5-146.2	166.6750	T5-146.2		
TACTICAL	10 NIFC T5	166.7250	T5-146.2	166.7250	T5-146.2		
COMMAND	13 A/G	169.1500		169.1500			
LOGISTICS	15 VMED29	155.3475		155.3475	T5-156.7	MED EMERG	
AIR GUARD	16	168.6250		168.6250	T1-110.9	EMERGENCY	
9. Prepared By (Resource Unit Leader)			Approved By (Planning Section Chief)		Date	Time	
WENDY MARKHAM					10/21/2020	0852	

INCIDENT RADIO COMMUNICATIONS PLAN

Incident Name
EAST FORK

Date/Time Prepared
10/21/20 1800

Operational Period Date/Time
10/22/20 0700-2200

Ch #	Function	Channel Name/Trunked Radio System Talkgroup	Assignment	RX Freq N or W	RX Tone/NAC	TX Freq N or W	TX Tone/NAC	Mode A, D or M	Remarks
1	COMMAND	NIFC C5	ALL DIVS	169.7500	146.2	167.1000	146.2	A	DRY RIDGE
2	COMMAND	NIFC C9	ALL DIVS	170.0125	146.2	165.2500	146.2	A	GRANDDADDY MTN
3	COMMAND	NIFC C11	ALL DIVS	170.6875	146.2	166.5750	146.2	A	LAKE FORK MTN
4	COMMAND	NIFC C4	ALL DIVS	170.0000	146.2	166.6750	146.2	A	YELLOWSTONE CAMP
5	COMMAND	NIFC C10	ALL DIVS	170.4125	146.2	165.9625	146.2	A	BALD MOUNTAIN
6	COMMAND	NIFC C12	ALL DIVS	173.0375	146.2	167.3250	146.2	A	FARM CREEK PEAK
7	TACTICAL	NIFC T1	DIV B	168.0500	146.2	168.0500	146.2	A	
8	TACTICAL	NIFC T2		168.2000	146.2	168.2000	146.2	A	
9	TACTICAL	NIFC T3	DIV H	168.6000	146.2	168.6000	146.2	A	
10	TACTICAL	NIFC T5	DIV W	166.7250	146.2	166.7250	146.2	A	
11	TACTICAL	NIFC T6		166.7750	146.2	166.7750	146.2	A	
12	TACTICAL	NIFC T7		168.2500	146.2	168.2500	146.2	A	
13	AIR/GRN	A/G CMD	ALL DIVS	169.1500	0.0	169.1500	0.0	A	AIR/GRN COMMAND
14	AIR/GRN	A/G TAC	ALL DIVS	169.6750	0.0	169.6750	0.0	A	A/G/GRN TACTICAL
15	MEDICAL	VMED29	ALL DIVS	155.3475	0.0	155.3475	156.7	A	MEDIVAC
16	AIRGUARD	AIRGUARD	ALL DIVS	168.6250	0.0	168.6250	110.9	A	EMERGENCY ONLY
17									
18									
19									
20									

Prepared By (Communications Unit)  JAKE CONELY

Incident Location County State Latitude N Longitude W

AIR OPERATIONS SUMMARY ICS-220

Incident Name / Number East Fork / UT-ASF-100340	Sunrise 7:40: A	Startup 8:00	Cutoff #####	Sunset 1832/6:32pm	Time Prepared 1800	Date Prepared Wednesday, October 21, 2020	Prepared By Don Mitchell
					Shutdown 1832sunset	Operational Period - Date Thursday, October 22, 2020	Operational Period - Time 0700-2200

General Remarks, Safety Notes, Hazards, Air Operations Special Equipment, etc.
TRACK ALL DIPSITE LOCATIONS / NUMBER OF DIPS / GALLONS TAKEN.
Assess mission complexity and the benefit/risk of the mission.
 All GPS DATA TO BE COLLECTED IN DEGREES, MINUTES, DECIMAL MINUTES, FORMAT.
 Be aware of or cross contaminating water sources. Sanitize buckets upon arrival to incident. If dipping in or below Upper Stillwater Reservoir or Moon Lake, sanitize before dipping from any upper water sources. Keep reservoir (or below) water out of "upper" stream channels including South Fork of Rock Creek and upper lakes. Only use sanitized buckets in upper lake water sources. However, reservoir water may be used when dropping on upper terrain if more than 150' from any waterways. Report any deviations to Air Ops. Include location, original water source, number of gallons.

Prior approval for wilderness landings are required. Do proper risk assessment for any landings over 10,000'

Email cost,CTR and load calcs to eastforkehelibase@gmail.com

Helibase Information Name Duchesne Latitude 40 11 55 Longitude -110 23 11 Name Latitude Longitude (use page 2 if needed)	TFR Information Request # 0/ 8300 Polygon: NM Altitude: 15000' MSL Centerpoint: Lat Long NOTAMS: U69110/033 Frequency 126.3000 http://tfr.faa.gov/tfr2/list.html	Rescue Ship Information Day Host Name Lifeflight Phone 800-321-1911 Make/Model Provo Location Request Procedure for These Aircraft: Incident Communications See Medical Plan For Additional Info
---	---	--

Frequencies	TX	Tone	RX	Tone	AM / FM	Position	Name	Phone	Trainee	Phone
Command	167.1000	T5-146.2	169.7500	T5-146.2	FM	AOBD	Don Mitchell	435-401-0827		
AIR / GROUND - Command	169.1500		169.1500		FM	ASGS-T	Rita Clipperton	530-575-9806		
AIR / GROUND - Tactics	169.6750		169.6750		FM	HEBM	Chris Brown	208-630-4927		
TFR Victor	126.3000		126.3000		AM					
DECK	163.1000		163.1000		FM					
VMEED 28 - MEDICAL	155.3475	156.7 (6)	155.3475		FM	ATGS	Clint Coates	435-691-7272		
AIRGUARD - Emergency Only	168.6250	110.9 (1)	168.6250		FM	3SH	Shorthaul Mng'r Gary Munson	208-859-4697		

HELICOPTERS (Use page 2 if Needed)

FAA #	Type	Make/Model	Helibase	Avail	Start	Remarks	FAA #	Type	Make/Model	Helibase	Avail	Start	Remarks
N353SH	3	Astar B3	Duchesne	0700	0830	EU A-3182 Shorthaul							
N205LM	2	Bell 205A1++	Duchesne	0700	0830	EU A-3065 Rappel							
N526MW	1	Kmax	Duchesne	0700	0830	EU A-3261							
N620TJ	1	UH-60A++	Duchesne	0700	0830	EU A-3264							

FIXED WING (Use Page 2 if Needed)

FAA #	Type	Make/Model	Base	Avail	Start	Remarks	FAA #	Type	Make/Model	Base	Avail	Start	Remarks
N688TM		AeroCommander	Heber City	800	830	A-3178							

PLANNED MISSIONS

Bucket Work, Recon as Requested. Support Local IA as able.

Dps Recon when requested

Como tech/unit fly to repeaters battery change 0900

FAA #	Type	Make/Model	Base	Avail	Start	Remarks	FAA #	Type	Make/Model	Base	Avail	Start	Remarks

EQUIPMENT ASSIGNED

E-3030 Helibase Support Trailer	Duchesne Helibase
Alex Schaffer 208-371-0396	
E-3155 Kit Contract WT	Duchesne Helibase
E-3014 Ram 1500 DECK Truck	

Flight Permitted in Winds Less Than/Maximum Gust Spread in Knots. By Helicopter Type. Distance Above Ground Level (AGL) Less than 500' AGL.

Type 1 (Heavy) Helicopter Type 2 (Medium) Helicopter Type 3 (Light) Helicopter

40/15kn | 40/15kn | 30/15kn

IAP MAP
10/22
East Fork
UT-ASF-100340
85,889 acres as of
10/19/2020

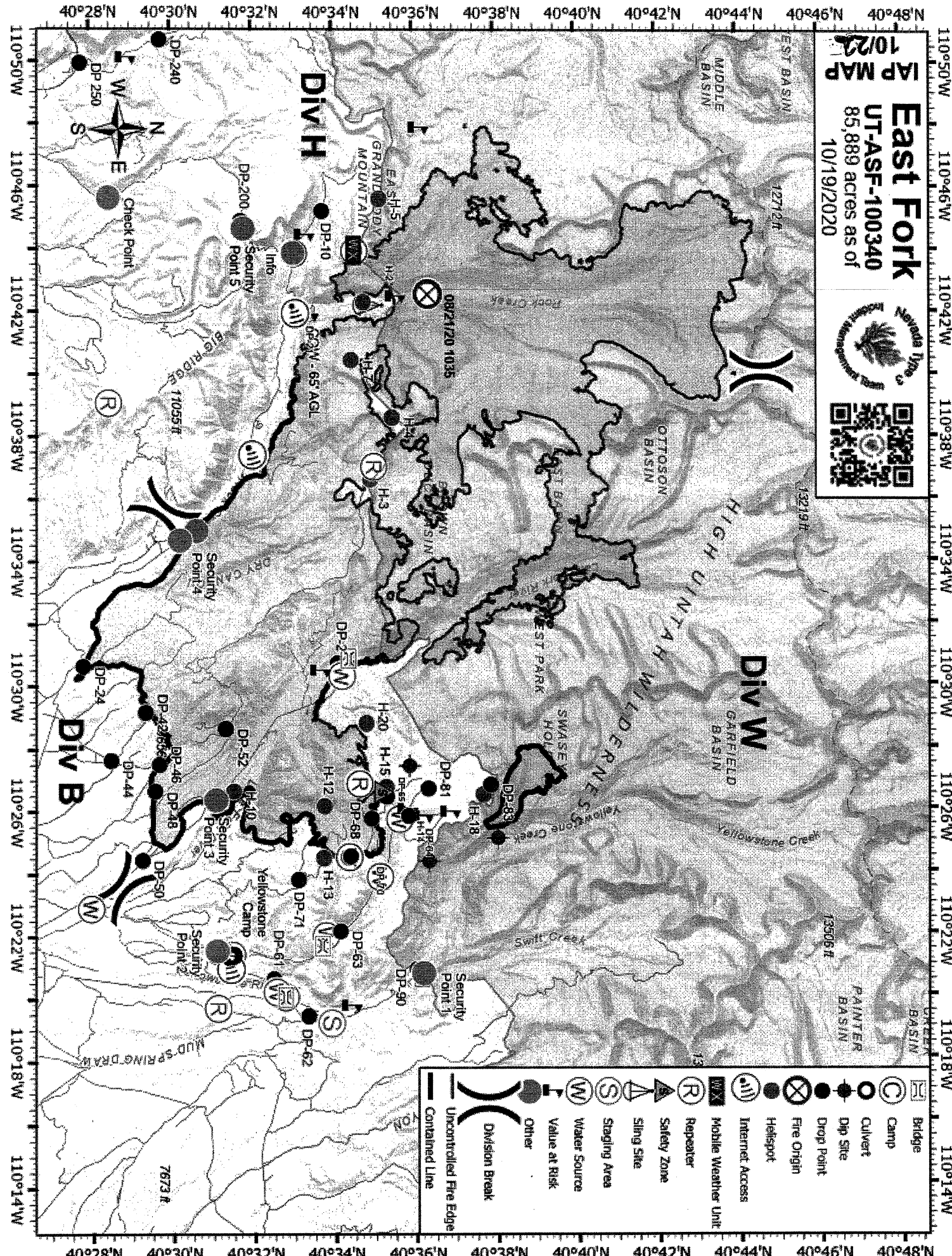

- Bridge
- Camp
- Culvert
- Drop Site
- Drop Point
- Fire Origin
- Helispot
- Internet Access
- Mobile Weather Unit
- Repeater
- Safety Zone
- Sling Site
- Water Source
- Value at Risk
- Other
- Division Break
- Uncontrolled Fire Edge
- Contained Line

Tentative Release
East Fork US-UT-ASF-100340

10/22/2020

EQUIPMENT

E-3001	0900	(FT2)	MISC - FUEL TENDER, T2
E-3149	1015	(ENG6)	ENGINE - T6 - 3C7WRNEL1GG179822

OVERHEAD

O-3346	0930	(REAF)	GRAY, ANTHONY
O-3331	0945	(READ)	MILLS, BLAIR

10/23/2020

OVERHEAD

O-3336	1000	(FFT1)	LAYMON, NATHANIEL S
--------	------	--------	---------------------

10/24/2020

CREW

C-3057	0715	(HC2I)	PATRICK ENVIRONMENTAL, INC.
--------	------	--------	-----------------------------

EQUIPMENT

E-3102	1000	(ENG6)	ENGINE-T6-BLAZERUNNER
--------	------	--------	-----------------------

OVERHEAD

O-3337	0700	(FFT1)	SCHWARTZ, ALEXANDER
O-3371	0715	(EMPF)	PITCHER, ROBERT
O-3326	0730	(EMTF)	CHECKETTS, JEFF
O-3334	0800	(FFT1)	KEY, TASHA LYNN
O-3191	1200	(LOFR)	BAINES, DAVID MICHEAL

10/25/2020

CREW

C-3063	0715	(HC2)	COBRAS-5
--------	------	-------	----------

OVERHEAD

O-3372	0700	(EMPF)	KOCHERGIN, JOHN
--------	------	--------	-----------------

EAST FORK DEMOB PROCEDURES

First:

GO THRU GROUND SUPPORT TO HAVE YOUR VEHICLES INSPECTED
TURN IN ANY ITEMS TO SUPPLY THAT YOU CHECKED OUT.
TURN IN ANY RADIOS TO COMM UNIT THAT YOU CHECKED OUT.

Next:

CALL FINANCE@ 775-762-6583 PRIOR TO LEAVING. VERIFY ALL SHIFT
TICKETS AND CONTACT INFORMATION IS CORRECT. CALL FINANCE BACK
ASAP IF YOU FIND ANY ERRORS!

Last:

CALL DEMOB@ 775-304-6016. LET THEM KNOW YOUR TRAVEL PLANS SO
THEY CAN RELEASE YOU THRU DISPATCH.

**AT THIS POINT YOU ARE NOW OFFICIALLY
DEMOBBED AND CAN LEAVE CAMP.**

Thank you for all your hard work. Safe travels home!

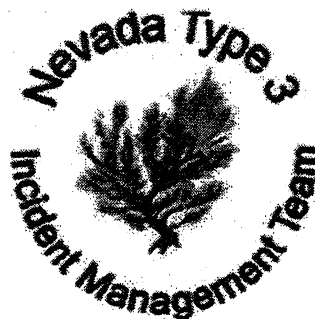

NV Team 3 Phone List

Position	Name	Cell Phone
Incident Commander	Brock Uhlig	775-455-5324
Incident Commander(T)	Aaron Knudson	775-846-3056
Safety	Greg Garcia	775-304-1604
Information	Dorothy Harvey	775-455-5316
Operations Section Chief	Chuck Fox	775-482-7716
Planning Ops	Brad Milam	775-621-8867
Division	Cody Mandeville	775-287-2624
Division	Ben Krupski	775-455-6044
Plans Section Chief	Wendy Markham	559-676-6364
Plans/GISS	Taylor Grysen	616-780-3336
Logistics Section Chief	Anna O'Brien	573-239-3085
Logistics	Troy Jorgenson	775-343-6739
Logistics	Joseph Smith	702-858-7120
Finance Section Chief	Bonnie Kennedy	775-762-6583
Time Unit Leader	Shelly Schaff	775-220-8516
PTRC	Sierra Sampson	360-597-8571

East Fork Fire

Human Resource Message

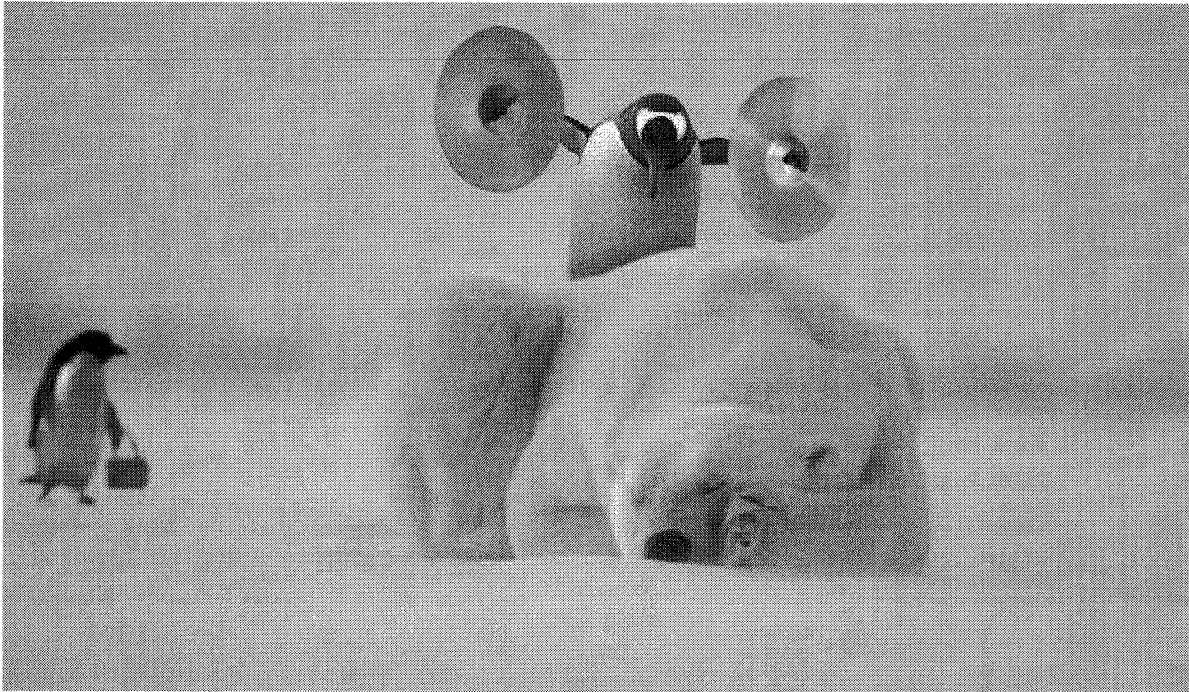

Please remember to think before you act.

What might be fun now, could have bad consequences later.

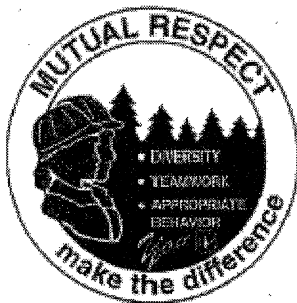

Mike Baines - 724-678-6147

Resource Advisor Message

- Record all suppression activities that involve ground disturbance and/or the cutting of large quantities of vegetation into Collector as soon as possible. When recording new point or line, avoid leaving repair status as “unknown”.
- Wilderness intrusions need prior approval from the Agency Administrator (aircraft landings, chainsaw use, repeater installation, etc.). When intrusions occur, record date/time, lat/long, action, and reason for intrusion for each instance.
- Do not remove/disturb artifacts or cultural sites. Record location/ report to READ.
- ATV/UTV use is permissible on tribal lands. Keep use to established roads/trails.
- The South Fork of Rock Creek and the Hells Canyon Creek contain pure populations of a native cutthroat. Please avoid introducing water from other sources into these creeks. Bucket work taking place in these drainages should avoid dropping directly into creek (at least 150’ away).
- All suppression repair activities require READ approval before line/point may be considered complete.

If you have questions or concerns, please call:

Jason Neel (Lead READ) – 435-322-0927

Fire and COVID-19 Briefing Checklist

Self-Awareness / Screening

- Immediately separate yourself from others.
- Notify supervisor if you or others experience:
 - o Cough, more than expected
 - o Shortness of breath or difficulty breathing
 - o New loss of taste or smell
 - o Fever o Chills
 - o Sore throat o Muscle pain
- Review and follow crew and division plans to isolate, triage, and transport symptomatic personnel.

**SUPERVISOR CALL COMMUNICATIONS TRAILER @ 925-532-5449 IF IN CAMP,
OTHERWISE CALL VIA RADIO FOR FURTHER INSTRUCTIONS**

Hygiene on the Fireline

- Properly wash or sanitize your hands often, especially before and after eating or entering a public place, and after coughing or sneezing.
- Avoid handshakes and communal use items.
- Maintain a supply of hand sanitizer and hand wipes. Inform supervisor of needed resupply.
- Disinfect high touch surfaces often:
 - o Radios, phones, doors, pumps, fuel cans, etc.

Social Distancing and Protective Equipment

- Initiate, practice, and remind others of social distancing.
- Conduct briefings and conversations outdoors and at least 6 feet apart.
- Utilize face coverings as a tool when practical.
- Clean or replace dirty face coverings, equipment, and PPE.

Communications

- Face coverings and social distancing complicate communications. Ensure effective sender/receiver messaging.

Protect yourself, your crew, and your camp!

Find more information: <https://www.nwcg.gov/coronavirus>

WILDLAND FIRE COVID-19 SCREENING TOOL

Have you in the past 14 days, had contact with a person known to be infected with the Coronavirus (COVID-19)?

Today or in the past 24 hours, have you had any of the following symptoms?

- + Cough more than expected?
- + Fever? Chills?
- + Nausea or vomiting?
- + New loss of taste or smell?
- + Headache, outside your normal for firefighting?
- + Congestion or runny nose, outside your normal for firefighting?
- + Muscle pain, outside your normal for firefighting?
- + Shortness of breath or difficulty breathing?
- + Sore throat?
- + Diarrhea?
- + Fatigue, outside your normal for firefighting?

EAST FORK FIRE-SAFETY MESSAGE

Lookouts – Communications - Escape Routes - Safety Zones

Thursday October 22, 2020

0700-2200 DAY SHIFT

MAJOR HAZARDS

Driving
Steep terrain/ rolling material
Hazard trees
Fatigue and dehydration

Difficult fire line construction
Colder weather & high winds
Driving on local narrow roads
Fire line injury

Fire Order of the Day – Post lookouts when there is possible danger.

Lookouts should be:

- Experienced, Competent, Trusted
- Knowledge of trigger points
- Have good vantage points
- Knowledge of escape routes and safety zones

Maintain Situational Awareness



Hazard Trees...

Can be silent killers!

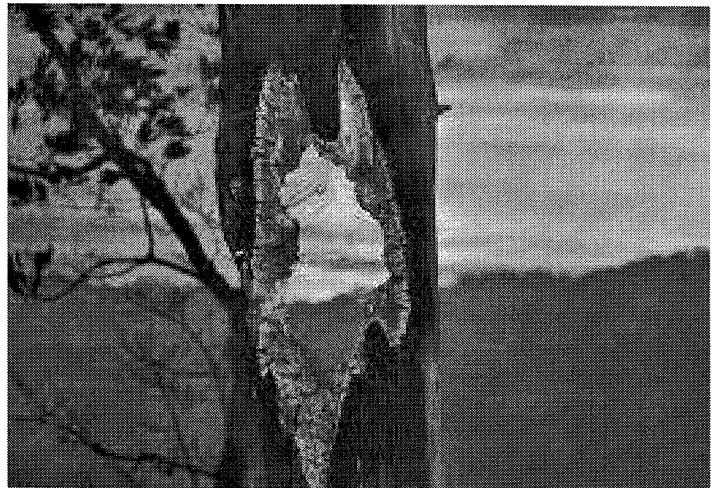

RISK MANAGEMENT

Identify Hazards (Situational Awareness)
Assess Hazards
Develop Controls and make Risk Decisions
Implement Controls
Supervise and Evaluate
See Page 1 IRPG



Hypothermia

Category: Firefighter Health First-Aid

Hypothermia occurs when your core body temperature falls below normal. It can easily happen in cold winds or wetness. Hypothermia can also occur in moderately cool temperatures, particularly if coupled with dehydration. People tend to forget to drink on cool, wet days and can get hypothermic even when the temperature stays well above freezing.

Symptoms of hypothermia include:

- Slurred speech.
- Weakness and loss of coordination.
- Confusion.
- Irrational behavior.
- Uncontrollable shivering (although, at extremely low body temperatures, shivering may stop).
- Pale and cold skin.
- Drowsiness – especially in more severe stages.
- Slowed breathing or heart rate.

Your body automatically begins to shiver to warm itself. As your energy is used up to keep warm, you may reach a point where your body will be unable to warm itself. If left untreated, your body will gradually shut down; and you can die.

You can avoid hypothermia with the following precautions:

- Guard against dehydration.
- Avoid fatigue.
- Avoid cold winds.
- Take precautions, change out of wet clothes.
- Be aware of the symptoms and take action upon their onset.



If you recognize hypothermia, take the following steps:

- Move the patient to shelter.
- Remove wet clothes and replace them with warm, dry garments.
- If the victim is alert, give them food and warm liquids to drink.

INCIDENT RISK ANALYSIS (ICS 215A) East Fork Fire 10/22/20 Day Shift

DIV	HAZARDOUS ACTIONS / CONDITIONS	MITIGATIONS / WARNINGS / REMEDIES
All	Hazard Trees/ High Tree Mortality	<ul style="list-style-type: none"> • Large amount of tree mortality (>50%). •Elevated wind speeds. • Follow "Hazard Tree Safety" guidelines, IRPG pgs. 22- 23. • Post lookouts, road guards, spotters in areas where mop up is happening. • Establish trigger points for disengagement during high wind events. • Limit exposure to work area as much as possible.
All	Non-Fire Personnel in area	<ul style="list-style-type: none"> • Ensure accountability for non-fire accountability. •Educate and advise public of fire area closure. • Use chain of command to request Law Enforcement if needed. • Hunting season is open, be aware of hunters in closure area, do not confront, report to communications.
All	Driving	<ul style="list-style-type: none"> • Long drive to work areas. •Practice Defensive Driving Techniques. • Be aware of livestock and wildlife on or near roads •Observe posted speed limits.
All	Rough and Narrow Roads	<ul style="list-style-type: none"> • Narrow, steep, unforgiving native surfaced roads within the fire area. • Roads not maintained regularly, look for holes, dips and road sluff offs. • Scout for access and egress. • Have a plan for if you have traffic coming towards you.
H, W	Chipping Operations	<ul style="list-style-type: none"> • Ensure JHA is reviewed and signed by all personnel involved in chipping operations. • Only qualified personnel will feed the chipper. • Do not walk in front of chipper discharge.
B, H, W	Point Protection	<ul style="list-style-type: none"> • Review WUI Firefighting in IRPG pgs. 12-16. • Ensure you have adequate access and egress. • Do not commit to stay in areas without adequate safety zones. • Look for propane tanks, generators and other hazardous materials.
All	Fatigue	<ul style="list-style-type: none"> • Be alert for signs of fatigue and take breaks as necessary. • Maintain 2:1 work/rest ratio. • Monitor new resources for level of fatigue.
All	Steep Terrain/ Rolling Material	<ul style="list-style-type: none"> • Maintain 8'-10' spacing when working & walking. • Don't work above any personnel. • Evaluate necessity to send personnel in areas with limited access.
All	Air Operations	<ul style="list-style-type: none"> • Follow "Aviation Watch-Out Situations" on page 46, IRPG. • Don't plan on air resources for medical transport or resupply. • Refer to page 58, IRPG for directing bucket drops. • Ensure positive communication with all air resources. • Be aware of aerial firing operations, if conditions warrant.
W	Firing Operations	<ul style="list-style-type: none"> • Conduct thorough briefing for all personnel (inside rear cover IRPG). • Qualified personnel for all assignments. Trainees to have qualified trainer • Establish LCES prior to implementing burning operations.
All	COVID	<ul style="list-style-type: none"> • Maintain 6' foot distance whenever possible. • Utilize masks, frequent handwashing/sanitizing, disinfect common surfaces. • Follow County Public Health guidelines. Monitor for symptoms.
All	Fireline Construction	<ul style="list-style-type: none"> • Ensure thorough briefings to all assigned personnel. • Establish and maintain L.C.E.S. Adhere to 10 Standard Orders, mitigate 18 watch out situations. • Utilize Risk Management Process in all activities.
All	Altitude Sickness	<ul style="list-style-type: none"> • Can happen as low as 8000 ft in elevation. Will be worse if you come from lower elevations (i.e. sea level vs 5000 ft) normal work area. • Symptoms: shortness of breath, dizziness, lack of physical output. • Treatment: high flow oxygen, move to lower elevation, provide adequate hydration.
All	Cold Weather Hypothermia	<ul style="list-style-type: none"> • Guard against dehydration. •Avoid fatigue. • Take precautions, change out of wet clothes. • Avoid cold winds. • Be aware of the symptoms and take action upon their onset.
W / B	Heavy Equipment Operations	<ul style="list-style-type: none"> • Ensure communications are established with operators. • Use hand signals if other communications are unavailable. • Maintain a 50'-100' exclusion area around equipment.
INCIDENT NAME		DATE PREPARED:
East Fork		October 21, 2020
ICS 215a		OPERATIONAL PERIOD
		10/22/2020
		0700-2200
		Prepared by
		Greg Garcia SOF2
		TIME PREPARED: 1600 HOURS

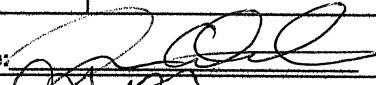
MEDICAL PLAN (ICS 206)

1. Incident Name: East Fork Fire		2. Operational Period: Date From: 10/22/20 Date To: 10/23/20 Time From: 0700 Time To: 0700					
3. EMS / Ambulance Services:							
Name	Location	Contact Number/Freq	Paramedics				
Duchesne Fire Department	21544 W 9000 S, Duchesne, UT 84021	911	Yes				
Uinta Basin Medical Center Ambulance	15535 W 400 N, Altamont UT 84001	911	Yes				
Tabiona Ambulance	38080-38166, UT-35, Tabiona, UT 84072	911	Yes				
Ambulance 849	DP 55	Command	Yes				
4. Air Rescue / Air Ambulance Services:							
Name	Phone / Frequency	Type of Aircraft & Capability					
3SH	Command Net	Short Haul (20 min ETA)		BLS			
Intermountain Life Flight, Roosevelt, UT	(800) 321-1911	Night Flight Capabilities, RN/Medic (23 min ETA)		ALS			
Intermountain Life Flight, Provo, UT	(800) 321-1911	Night Flight Capabilities, RN/Medic, Hoist (25 min ETA)		ALS			
AirMed, Park City, UT	(801) 581-2500	RN/Medic, Burn Specialty (22 Min ETA)		ALS			
5. Hospitals:							
Hospital Name	Address	Contact Number(s)	Travel Time		Trauma Center	Burn Center	Helipad
	Lat & Long Helipad	Frequency	Air	Ground			
Heber Valley Hospital	Hwy 40, Heber City UT 84032	1 (435) 654-2500	25 min	2 Hours	Level 2	<input type="checkbox"/>	<input checked="" type="checkbox"/>
	N40° 29.419 W111° 24.296						
Uintah Basin Medical Center	250 W 300 N Roosevelt, UT 84066	1 (435) 722-4691	20 min	1.5 Hours	Level 3	<input type="checkbox"/>	<input checked="" type="checkbox"/>
	N40° 18.299 W109° 59.781						
University of Utah Medical / Burn Center	50 N. Medical Dr. SLC UT 84132	1 (801) 581-2700	50 min	3 Hours	Level 1	<input checked="" type="checkbox"/>	<input checked="" type="checkbox"/>
	N40° 46.376 W111° 50.238	24/7 ER Supervisor					
6. Special Medical Emergency Procedures						<i>Update and discuss with assigned resources daily</i>	
Fireline EMT / Medic's Division / Branch Location:							
Air Hoist site location site: Lat / Long / Elevation:							
Helispot: Lat / Long / Elevation:							
<input type="checkbox"/> Check box if aviation assets are utilized for rescue. If assets are used, coordinate with Air Operations.							
7. Remote Aid Stations							
Incident Base Camp	Medical Unit	Call Communications on the Radio or at 661-349-1525					
ICP Medical Trailer	East Side of ICP Parking Lot, 1st Trailer	Equipment Available on site: ALS/BLS, Supplies					
	Ambulance ETA:	Air		Ground			
8. Prepared by (Medical Unit Leader):		Juan Delgado MEDL(t) (801) 471-4031		Signature: 			
9. Approved by (Safety Officer):		Greg Garcia, SOF2		Signature: 			
ICS 206		Date/Time:		10/21/2020	2000		

MEDICAL PLAN (ICS 206 WF)

Controlled Unclassified Information//Basic

Medical Incident Report					
FOR A NON-EMERGENCY INCIDENT, WORK THROUGH CHAIN OF COMMAND TO REPORT AND TRANSPORT INJURED PERSONNEL AS NECESSARY.					
FOR A MEDICAL EMERGENCY: IDENTIFY ON SCENE INCIDENT COMMANDER BY NAME AND POSITION AND ANNOUNCE "MEDICAL EMERGENCY" TO INITIATE RESPONSE FROM IMT COMMUNICATIONS/DISPATCH.					
Use the following items to communicate situation to communications/dispatch.					
1. CONTACT COMMUNICATIONS / DISPATCH (Verify correct frequency prior to starting report) <i>Ex: "Communications, Div. Alpha. Stand-by for Emergency Traffic."</i>					
2. INCIDENT STATUS: Provide incident summary (including number of patients) and command structure. <i>Ex: "Communications, I have a Red priority patient, unconscious, struck by a falling tree. Requesting air ambulance to Forest Road 1 at (Lat./Long.) This will be the Trout Meadow Medical, IC is TFLD Jones. EMT Smith is providing medical care."</i>					
Severity of Emergency / Transport Priority	<input type="checkbox"/> RED / PRIORITY 1 Life or limb threatening injury or illness. Evacuation need is IMMEDIATE <i>Ex: Unconscious, difficulty breathing, bleeding severely, 2° - 3° burns more than 4 palm sizes, heat stroke, disoriented.</i> <input type="checkbox"/> YELLOW / PRIORITY 2 Serious Injury or illness. Evacuation may be DELAYED if necessary. <i>Ex: Significant trauma, unable to walk, 2° - 3° burns not more than 1-3 palm sizes.</i> <input type="checkbox"/> GREEN / PRIORITY 3 Minor Injury or illness. Non-Emergency transport <i>Ex: Sprains, strains, minor heat-related illness.</i>				
Nature of Injury or Illness & Mechanism of Injury			Brief Summary of Injury or Illness <i>(Ex: Unconscious, Struck by Falling Tree)</i>		
Transport Request			Air Ambulance / Short Haul/Hoist Ground Ambulance / Other		
Patient Location			Descriptive Location & Lat. / Long. (WGS84)		
Incident Name			Geographic Name + "Medical" <i>(Ex: Trout Meadow Medical)</i>		
On-Scene Incident Commander			Name of on-scene IC of incident within an Incident <i>(Ex: TFLD Jones)</i>		
Patient Care			Name of Care Provider <i>(Ex: EMT Smith)</i>		
3. INITIAL PATIENT ASSESSMENT: Complete this section for each patient as applicable (start with the most severe patient)					
Patient Assessment: See IRPG page 106					
Treatment:					
4. TRANSPORT PLAN:					
Evacuation Location (if different): <i>(Descriptive Location (drop point, intersection, etc.) or Lat. / Long.)</i> Patient's ETA to Evacuation Location:					
Helispot / Extraction Site Size and Hazards:					
5. ADDITIONAL RESOURCES / EQUIPMENT NEEDS:					
<i>Example: Paramedic/EMT, Crews, Immobilization Devices, AED, Oxygen, Trauma Bag, IV/Fluid(s), Splints, Rope rescue, Wheeled litter, HAZMAT, Extrication</i>					
6. COMMUNICATIONS: Identify State Air/Ground EMS Frequencies and Hospital Contacts as applicable					
Function	Channel Name/Number	Receive (RX)	Tone/NAC *	Transmit (TX)	Tone/NAC *
COMMAND					
AIR-TO-GRND					
TACTICAL					
7. CONTINGENCY: Considerations: If primary options fail, what actions can be implemented in conjunction with primary evacuation method? Be thinking ahead.					
8. ADDITIONAL INFORMATION: Updates/Changes, etc.					
REMEMBER: Confirm ETA's of resources ordered. Act according to your level of training. Be Alert. Keep Calm. Think Clearly. Act Decisively.					

UNIT LOG (ICS 214)

1. Incident Name: East Fork Fire
Center Creek Trail Fire

2. Operational Period: Date From: _____ Date To: _____
Time From: _____ Time To: _____

3. Unit Name/Designators _____ **4. Unit Leader (Name and ICS Position)** _____

5. Personnel Assigned/Designators

NAME	ICS POSITION	HOME BASE

6. Activity Log (Continue on Reverse)

TIME	MAJOR EVENTS

7. Prepared By: _____ **Date/Time:** _____ NMS IAP