

Incident Action Plan

East Fork Fire

UT-ASF-100340

P4NGU2 (0401)

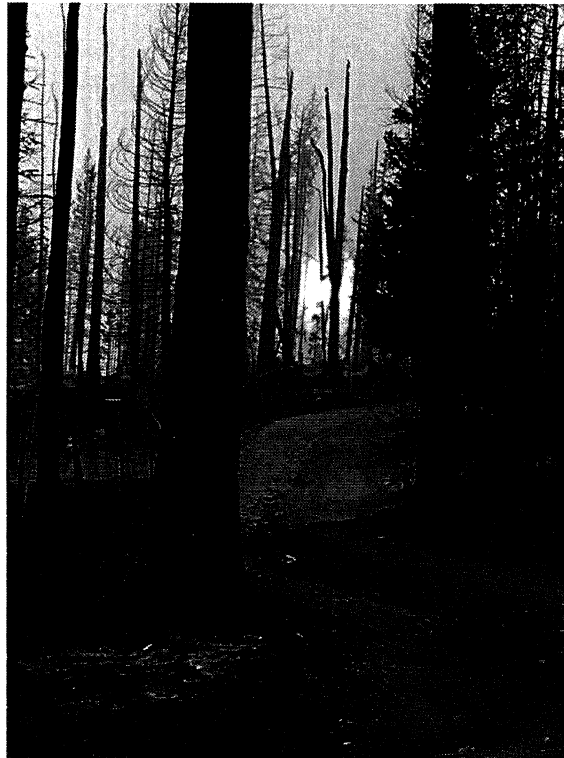

Operational Period
October 24, 2020
0700-2200

 Follow us @NVIMT

COVID-19 SYMPTOMS, CONTACT COMM UNIT: (661)-349-1525



Scan for Zoom Meeting
Passcode: 2020



Scan for IAP and Maps

INCIDENT OBJECTIVES (ICS 202)

1. Incident Name:	2. Operational Period:	
EAST FORK	Date/Time From: 10/24/2020 0700 SAT	Date/Time To: 10/24/2020 2000 SAT
3. Objective(s):		
<u>Management Objectives</u> <ul style="list-style-type: none"> • Provide for firefighter and public safety through utilization of risk-informed strategies and tactics that yield the highest probability of success. • Follow all COVID-19 guidelines specified by the Leaders Intent and Delegation of Authority, utilizing NWCG standards in operations. Implement measures to reduce exposure and transmission among fire personnel and the public. • Use available resources and tactics to contain fire spread and minimize unwanted fire effects to natural and cultural resources. • Ensure prompt and accurate communications with hosting agency, stakeholders, and the public. 		
4. Operational Period Command Emphasis:		
<u>Control Objectives</u> <ul style="list-style-type: none"> • Protect identified values at risk from unwanted fire impacts. • Provide for structure protection as fire moves into developed areas. • Keep fire within containment lines where they exist, while identifying and developing contingency lines. • Identify and initiate suppression repair operations where practical. 		
General Situational Awareness:		
<ul style="list-style-type: none"> • Steep and rugged terrain, critically dry and receptive fuel beds, active area for fire history and drought stressed trees. • In the COVID-19 environment, high density populations or large groups are particularly at risk. To help protect yourself, your family, and to ensure all employees return home safely; make sure to practice social distancing. • Enhanced hygiene (especially handwashing), PPE, and monitoring practices help limit the infection rate of first responders. 		
5. Site Safety Plan Required? Yes <input type="checkbox"/> No <input checked="" type="checkbox"/>		
Approved Site Safety Plan(s) Located at:		
6. Incident Action Plan (the items checked below are included in this Incident Action Plan):		
<input checked="" type="checkbox"/> ICS 202 <input checked="" type="checkbox"/> ICS 203 <input checked="" type="checkbox"/> ICS 204 <input checked="" type="checkbox"/> ICS 205 <input type="checkbox"/> ICS 205A <input checked="" type="checkbox"/> ICS 206	<input type="checkbox"/> ICS 207 <input type="checkbox"/> ICS 208 <input checked="" type="checkbox"/> ICS 220 <input checked="" type="checkbox"/> Map/Chart <input checked="" type="checkbox"/> Weather Forecast/Tides/Currents	Other Attachments: <input checked="" type="checkbox"/> ICS 215A <input checked="" type="checkbox"/> ICS 214 <input type="checkbox"/> _____ <input type="checkbox"/> _____
7. Prepared by: WENDY MARKHAM Position/Title: PSC3	Signature:	
8. Approved by Incident Commander:	Name: BEN KRUPSKI IC(T)	Signature:
ICS 202	IAP Page	Date/Time: 10/23/2020 1900



Incident Fire Weather Forecast



FORECAST NO: 20
FORECAST FOR: Saturday, October, 24
FORECAST ISSUED: Friday, Oct. 23, 2020, 1800 MDT

NAME OF FIRE: East Fork
UNIT: USFS – Ashley National Forest
SIGNED: *Tom Bird* – IMET *T. Bird*

WEATHER DISCUSSION: Strong winds return over the fire today in advance of a Pacific storm system and cold front to arrive late tonight. Westerly winds over 30 mph with gusts over 50 mph are expected across upper slopes and ridges today. Gains in moisture will keep relative humidity high enough that the region will NOT see red flag actual conditions, but the high winds will make for an ELEVATED fire weather day. Tonight, a strong cold front, and upper-level storm system, will move in to bring in much colder air, additional moisture, and enough dynamics to squeeze out some isolated to scattered snow showers after midnight, and through the day on Sunday. Temperatures will actually drop through the day Sunday. Snow amounts expected to be generally light over most of the area, but with 2-5 inches possible over the higher elevations, and up to 1 inch over the valleys. Cold and dry conditions follow for Monday and Tuesday with temperatures staying below freezing, and winds staying much lighter.

AVIATION: 12kft winds: West 25-30 kts, gusts to 50kts. Strong, but shallow surface-based inversion, breaking between 0900-1000hrs. Strong transport winds to blow smoke away to the east.

WEATHER FORECAST FOR TODAY: ***WINDY...COOL...WINDY***

WEATHER: Mostly to partly sunny (40-50% CC). WINDY. Slightly warmer but still cool. Not as dry.

MAX TEMPERATURES (10kft): 39-44°F **MIN HUMIDITY (10kft):** 33-38% **HAINES:** 2 Very Low
(8kft): 47-52°F **(8kft):** 23-28% **LAL:** 1

20 FT WINDS:

RIDGETOP - Increasing early morning to West 25-35 mph with gusts 45-55 mph.
SLOPE/VALLEY - Drainage 5-15 mph early, then west 20-30 mph with occasional gusts around 40 mph.

FORECAST FOR TONIGHT: ***STRONG COLD FRONT...SNOW SHOWERS BEGINNING***

WEATHER: Mostly cloudy. Cold front pushes in from north. Gusty and breezy winds. Isolated to scattered snow showers after midnight.

MIN TEMP (10kft): 16-21°F **MAX HUMIDITY (10kft):** 80-90% **HAINES:** 2 Very low
(Low temp at ICP will be near 28°F) **(8kft):** 70-80% **LAL:** 1

20 FT WINDS:

RIDGETOP - North to Northwest 20-30 mph with gusts 45 mph...slackening after midnight.
SLOPE/VALLEY - North to Northwest 15-25 mph.

SNOW CHANCES: 40% **SNOW AMOUNTS:** 1-2" above 8000ft...up to 1" below 8000ft

OUTLOOK FOR SUNDAY: ***SCATTERED SNOW SHOWERS...GETTING COLDER THRU THE DAY***

WEATHER: Mostly cloudy (75-85% CC). Isolated to scattered snow showers. Falling temperatures.

MAX TEMPERATURES (10kft): 20->12°F **MIN HUMIDITY (10kft):** 55-65% **HAINES:** 2 Very Low
(8kft): 26->18°F **(8kft):** 65-70% **LAL:** 1

20 FT WINDS:

RIDGETOP - West 5-10 mph with gusts 15-20 mph.
SLOPE/VALLEY - Variable...likely favoring down drainage, 4-8 mph with gust to 15 mph.

SNOW CHANCES: 50% **STORM TOTAL SNOW AMOUNTS:** 2-5" above 8000ft...up to 1" below 8000ft

EXTENDED FORECAST (MON-WED):

Storm exits Monday with clearing skies, cooler temperatures, and lighter winds. Max Temps: 20s MON, 30s TUE, 40s WED. Min Temps: -2 to 15 degrees. Min RH: 20-30%. Max RH: 90% MON, 50-60% TUE & WED. Winds: North to Northwest 5-15 mph.

YESTERDAY'S OBSERVED WEATHER: Mostly cloudy. Inversion never broke. Cool temps, very dry air, and light wind conditions.

<u>H5 iRAWS (A3 11,278ft):</u>	<u>Moon Lake HADS (8150 ft):</u>	<u>Lake Fork Mtn (A1 10629ft)</u>	<u>Yellowstone RAWS (7800ft):</u>
MinT/MaxRH: 18°/MM	MinT/MaxRH: 18°/71%	MinT/MaxRH: 15°/66%	MinT/MaxRH: 19°/65%
MaxT/MinRH: 35°/MM	MaxT/MinRH: 38°/28%	MaxT/MinRH: 38°/9%	MaxT/MinRH: 40°/29%
PM Max Wind: W8g17mph	PM Max Wind: Sse4g8mph	PM Max Wind: W6g11mph	PM Max Wind: WSW6g12mph

FIRE BEHAVIOR FORECAST

FORECAST NUMBER: 4 Nevada T3	TYPE OF FIRE: Type 3 Wildland
FIRE NAME: East Fork	OPERATIONAL PERIOD: Day 10/24/2020
DATE ISSUED: 10/23/2020	TIME ISSUED: 1700
UNIT: Ashley National Forest	SIGNED: Joe Flores FBAN and Ryan McCliment FBAN (t)

INPUTS

WEATHER SUMMARY: See Fire Weather Forecast

Max Temps: 39-44

RH @ 10k feet: 33-38%

Winds: Westerly increasing to 25-35 with gusts 45-55 mph

OUTPUTS

FIRE BEHAVIOR

Fuels:

Almost 23% of the fire area at high elevation is rock. The rock and barren ridges provide the primary containment feature above 10k feet but spotting over the top of the ridges has occurred several times over the last month. Spruce and lodgepole with aspen mixed in comprise the majority of the fuels at high elevation. The lodgepole has significant bug kill with areas over 50% of standing dead with high concentrations of dead and down on the ground. Spacing in the lodgepole from falling dead makes it less susceptible to sustained crown runs, however, the lodgepole promotes torching and spotting which is the primary catalyst for growth when it has wind and slope alignment. As we move down from the mixed conifer we transition into juniper, sage, and grass. The fire hasn't reached these fuels for several weeks, but the live and woody fuels are fully cured and burn like dead fuels now. ERC's have been above the 90th percentile since late June and are just above them now. The ERC values have been oscillating above the 97th percentile since late August to periodically set new maximums. This is due to critically dry fuels. The drought index (KBDI) is setting new maximums for extreme drought from the lack of monsoonal flow and cumulative effect of several years of drought. What would normally be considered season slowing events of rain or snow are having less impact than normal on the fire area with the ERC's taking little time to go back over 90%.

General Fire Behavior:

The fire at this time is mainly wind driven to the east and northeast. The fire has been backing on the southwest side in Grand Daddy basin between a tenth and two tenths of a mile a day. On Thursday, 10/22, the fire burned across the slope above Moon Lake two miles to the southeast and two miles upslope. The fire has plateaued to a flatter area now, but still has continuous fuels east of Moon Lake. If pockets of timber torch expect spotting a third to half a mile with POI up to 40% in the timber and 60% in the grass. The grass will have difficulty burning after today and will most likely go out overnight. The burn period is getting shorter due to the days getting shorter with colder temps, better overnight recoveries, and frost. Fire activity begins mostly after noon depending on when the inversion lifts and has been burning well until dark and overnight in the thousand hour fuels.

Specific Fire Behavior:

Timber: Most of the spread in the timber will be moderate with some torching and spotting. Most of the spotting will be under a third of a mile, but has the potential to be up to half a mile. The fire hasn't done many crown runs due to low canopy bulk density (the trees are fairly spread out), but could have short runs on steeper slopes. Dead and down fuels will burn actively with flame lengths two to five feet.

Grass/Sage: In the peak of the burn period flame lengths could be eight to ten feet with a high rates of spread over 60 chains per hour in areas less sheltered from the wind.

Aspen: Mostly creeping and smoldering and actively burning in the heavy fuel concentrations.

AIR OPERATIONS: The winds from the front should break up the inversion fairly early today.

SAFETY

Be aware of transitions in fuel types that will lead to rapid or unexpected changes in fire behavior - especially where the fire can become more wind driven.

ORGANIZATION ASSIGNMENT LIST (ICS 203)

1. Incident Name:		2. Operational Period:	
EAST FORK		Date/Time From: 10/24/2020 0700 SAT	Date/Time To: 10/24/2020 2000 SAT
3. Incident Commander(s) and Command Staff:			
IC/UC	BROCK UHLIG		
IC/UC	BEN KRUPSKI (T) JESSE TREMBLY (T)		
SAFETY OFFICER	GREG GARCIA AARON KNUDSON (T)		
INFORMATION OFFICER	DOROTHY HARVEY EMERALD RALSTON (T)		
4. Agency/Organization Representative(s):			
Agency/Organization	Name		
USFS	KRISTY GROVES MIKE DUNCAN (T)		
USFS UWC AREP	LUKE DECKER		
STATE	MIKE ERIKSSON		
BIA	ANTONIO PINGREE		
USFS READ	JASON NEEL		
5. Planning Section:			
CHIEF	WENDY MARKHAM		
RESOURCES UNIT	SIERRA SAMPSON (T)		
GIS SPECIALIST	TAYLOR GRYSEN		
TECHNOLOGY SUPPORT SPECIALIST	RICARDO FACIO		
INCIDENT METEOROLOGIST	THOMAS BIRD		
6. Logistics Section:			
CHIEF	ANNA O'BRIEN JOE SMITH (T)		
SUPPLY UNIT	TJ WHARTON		
FACILITIES UNIT	TROY JORGENSON		
COMMUNICATIONS UNIT	JAKE CONELY		
MEDICAL UNIT	JUAN DELGADO (T)		
SECURITY UNIT	CODY SMITH (T)		
7. Operations Section:			
OPS SECTION CHIEF	CHUCK FOX		
PLANNING OPS	BRAD MILAM		
DIVISION/GROUP	B	TAYLOR FARRINGTON	
DIVISION/GROUP	H	CHRISTOPHER GRAVES (T)	
DIVISION/GROUP	W	CODY MANDEVILLE	
7b. Air Operations Branch:			
AIR OPS BRANCH DIRECTOR	DON MITCHELL		
8. Finance/Administration Section:			
CHIEF	BONNIE KENNEDY		
TIME UNIT	SHELLY SCHAFF		
9. Prepared By:	Name: WENDY MARKHAM	Position/Title: PSC3	Signature:
ICS 203	IAP Page	Date/Time: 10/23/2020 2000	

Division/Group Assignment List (ICS 204 WF)
Controlled Unclassified Information//Basic

1. Incident Name:			3.			
EAST FORK			Branch:		Division/Group:	
2. Operational Period:					B	
Date/Time From: 10/24/2020 0700 SAT		Date/Time To: 10/24/2020 2000 SAT				
4. Operations Personnel						
OPERATIONS CHIEF		CHUCK FOX		DIVISION/GROUP SUPERVISOR		O-3379 TAYLOR FARRINGTON
AIR ATTACK SUPERVISOR		DON MITCHELL				
5. Resources Assigned this Period						
Strike Team / Task Force / Resource Designator		LWD	Leader	Number Persons	Drop Off PT./Time	Pick Up PT./Time
E-3148 SOUTH ARK ENG6		10/27	MARK ABRAHAMSON	3		
6. Control Operations/Work Assignments:						
Monitor interior islands and mitigate threat to containment lines.						
7. Special Instructions:						
Ambulance 849 will be staged at DP 55 (Mountain Home).						
8. Division/Group Communication Summary						
Function	Channel	RX Frequency N/W	RX Tone/NAC	TX Frequency N/W	TX Tone/NAC	Mode
COMMAND	1 NIFC C5	169.7500	T5-146.2	167.1000	T5-146.2	
TACTICAL	7 NIFC T1	168.0500	T5-146.2	168.0500	T5-146.2	
AIR TO GROUND	13 A/G CMD	169.1500		169.1500		
LOGISTICS	15 VMED29	155.3475		155.3475	T6-156.7	MED
AIR GUARD	16	168.6250		168.6250	T1-110.9	EMERGENCY
9. Prepared By (Resource Unit Leader)			Approved By (Planning Section Chief)		Date	Time
WENDY MARKHAM			PSC3		10/23/2020	0817

Division/Group Assignment List (ICS 204 WF)

Controlled Unclassified Information//Basic

1. Incident Name:			3.			
EAST FORK			Branch:		Division/Group:	
2. Operational Period:					H	
Date/Time From: 10/24/2020 0700 SAT	Date/Time To: 10/24/2020 2000 SAT					
4. Operations Personnel						
OPERATIONS CHIEF		CHUCK FOX		DIVISION/GROUP SUPERVISOR		CHRISTOPHER GRAVES (T)
AIR ATTACK SUPERVISOR		DON MITCHELL				
5. Resources Assigned this Period						
Strike Team / Task Force / Resource Designator	LWD	Leader		Number Persons	Drop Off PT./Time	Pick Up PT./Time
C-3027 FRANCO 69 HC2	10/27	JOSE MENDOZA		20		
C-3072 MOSQUEDA REFORST. HC2	11/04	SAUL EQUIHUA		20		
E-3137 BIG STATE WILDFIRE 65 ENG6	10/31	ROBERT STIGEN		3		
E-3077 WT 79	11/01	PATRICK PERRY		2		
E-3136 MI-MIS 57B ENG3	11/03	ZACH CREW		3		
A-3065.2 TFLD (T)	11/03	TODD WOODWARD		1		
A-3065 SALMON/CHALLIS HELIREPELLER		MATTHEW CLINTON		8		
O-3580 FFT1	11/05	DANIEL MCGLONE		1		
O-3499 TFLD	10/28	JASON FOREMAN		1		
O-3542 EMPF	10/29	ANTHONY		1		
O-3517 EMTF	10/28	MARNELL		1		
O-3520 EMTF	10/28	BAIRD		1		
O-3513 SOFR	10/28	WILLIAM CIRONE		1		
6. Control Operations/Work Assignments:						
<p>Hold and mop up direct line above Stillwater Reservoir. Continue to scout and look for opportunity for direct or indirect line construction. Provide point protection to values at risk. Patrol and mop-up between DP 23 and DP 21.</p>						
8. Division/Group Communication Summary						
Function	Channel	RX Frequency N/W	RX Tone/NAC	TX Frequency N/W	TX Tone/NAC	Mode
COMMAND	1 NIFC C5	169.7500	T5-146.2	167.1000	T5-146.2	
COMMAND	2 NIFC C9	170.0125	T5-146.2	165.2500	T5-146.2	
TACTICAL	9 NIFC T3	168.6000	T5-146.2	168.6000	T5-146.2	
COMMAND	13 A/G	169.1500		169.1500		
LOGISTICS	15 VMED29	155.3475		155.3475	T6-156.7	MED EMERGENCY
AIR GUARD	16	168.6250		168.6250	T1-110.9	EMERGENCY
9. Prepared By (Resource Unit Leader)			Approved By (Planning Section Chief)		Date	Time
SIERRA SAMPSON					10/23/2020	0817

Division/Group Assignment List (ICS 204 WF)

Controlled Unclassified Information//Basic

1. Incident Name:			3.			
EAST FORK			Branch:	Division/Group: H		
2. Operational Period:						
Date/Time From:	SAT	Date/Time To:	SAT			
10/24/2020 0700		10/24/2020 2000				
4. Operations Personnel						
OPERATIONS CHIEF	CHUCK FOX	DIVISION/GROUP SUPERVISOR	CHRISTOPHER GRAVES (T)			
AIR ATTACK SUPERVISOR	DON MITCHELL					
6. Control Operations/Work Assignments:						
Back haul trash and remove excess flagging. Monitor fire spread to the south.						
7. Special Instructions:						
Ambulance 849 will be staged at DP 55 (Mountain Home).						
8. Division/Group Communication Summary						
Function	Channel	RX Frequency N/W	RX Tone/NAC	TX Frequency N/W	TX Tone/NAC	Mode
COMMAND	1 NIFC C5	169.7500	T5-146.2	167.1000	T5-146.2	
COMMAND	2 NIFC C9	170.0125	T5-146.2	165.2500	T5-146.2	
TACTICAL	9 NIFC T3	168.6000	T5-146.2	168.6000	T5-146.2	
COMMAND	13 A/G	169.1500		169.1500		
LOGISTICS	15 VMED29	155.3475		155.3475	T6-156.7	MED EMERGENCY
AIR GUARD	16	168.6250		168.6250	T1-110.9	EMERGENCY
9. Prepared By (Resource Unit Leader)			Approved By (Planning Section Chief)		Date	Time
SIERRA SAMPSON					10/23/2020	0817

Division/Group Assignment List (ICS 204 WF)

Controlled Unclassified Information//Basic

1. Incident Name:			3.			
EAST FORK			Branch:		Division/Group:	
2. Operational Period:					W	
Date/Time From: 10/24/2020 0700 SAT		Date/Time To: 10/24/2020 2000 SAT				
4. Operations Personnel						
OPERATIONS CHIEF		CHUCK FOX		DIVISION/GROUP SUPERVISOR		CODY MANDEVILLE
AIR ATTACK SUPERVISOR		DON MITCHELL				
5. Resources Assigned this Period						
Strike Team / Task Force / Resource Designator		LWD	Leader	Number Persons	Drop Off PT./Time	Pick Up PT./Time
C-3063 COBRAS 5 HC2		10/24	AM WEBER	21		
C-3075 LOST RIVER 10-B 2IA		11/04	AARON VASILIS	20		
E-3102 BLAZERUNNER 06 ENG6		10/23	JERRY FUGATE	3		
E-3175 FELB STATEWIDE W/LOWB		10/25	JAMES PEDIGO	2		
E-3181 TNT GENERAL CONST. DOZ2		10/25	BRENT KENDALL	2		
E-3199 NM 5463 ENG3		10/26	JODY PLOTCHER	3		
E-3133 BIG STATE WILDFIRE 66 ENG6		10/26	TIM GENNARD	3		
E-3157 AVALON FD 60 WT2S		10/26	ELBERT PARISH	2		
E-3177 WYEAST FORESTRY W/LOB SKD2		10/26	ZACH SANDOZ	2		
E-3187 BIRD TIRE W/LOB EXC2		10/27	GLEN GOODARD	2		
E-3128 GCT 81 ENG5		10/31	LEE DELYRIA	3		
E-3129 GCT 82 ENG5		10/31	JOSEPH RACHAU	3		
O-3354 TFLD		10/30	DAN STUCKI	1		
O-3516 TFLD		10/27	CHRIS HENRY	1		
O-3517 TFLD (T)		10/27	RICARDO RUBIO	1		
8. Division/Group Communication Summary						
Function	Channel	RX Frequency N/W	RX Tone/NAC	TX Frequency N/W	TX Tone/NAC	Mode
COMMAND	3 NIFC C11	170.6875	T5-146.2	166.5750	T5-146.2	
COMMAND	1 NIFC C5	169.7500	T5-146.2	167.1000	T5-146.2	
COMMAND	4 NIFC C4	170.0000	T5-146.2	166.6750	T5-146.2	
TACTICAL	10 NIFC T5	166.7250	T5-146.2	166.7250	T5-146.2	
COMMAND	13 A/G	169.1500		169.1500		
LOGISTICS	15 VMED29	155.3475		155.3475	T5-156.7	MED EMERG
AIR GUARD	16	168.6250		168.6250	T1-110.9	EMERGENCY
9. Prepared By (Resource Unit Leader)			Approved By (Planning Section Chief)		Date	Time
WENDY MARKHAM					10/23/2020	0817

Division/Group Assignment List (ICS 204 WF) Controlled Unclassified Information//Basic

1. Incident Name:			3.			
EAST FORK			Branch:		Division/Group: W	
2. Operational Period:						
Date/Time From: 10/24/2020 0700 SAT		Date/Time To: 10/24/2020 2000 SAT				
4. Operations Personnel						
OPERATIONS CHIEF		CHUCK FOX		DIVISION/GROUP SUPERVISOR		CODY MANDEVILLE
AIR ATTACK SUPERVISOR		DON MITCHELL				
5. Resources Assigned this Period						
Strike Team / Task Force / Resource Designator		LWD	Leader	Number Persons	Drop Off PT./Time	Pick Up PT./Time
O-3493 HEQB		10/27	WESLEY DUNCAN	1		
O-3494 HEQB(T)		10/26	LEVI SENSENIG	1		
O-3305 SOFR		10/29	MARK SACHARA	1		
O-3372 EMPF		10/24	KOCHERGIN	1		
O-3543 EMPF		10/29	MARCUS ANDREWS	1		
O-3518 EMTF		10/28	CHELLE DELONG	1		
O-3326 EMTF		10/30	JEFF CHECKETTS	1		
O-3381 FALM NEWMAN DBA		10/25	CODY TAYLOR	2		
6. Control Operations/Work Assignments:						
<p>Mop up along fire perimeter and spot fires near DP 68. Prepare for and implement firing operations should weather conditions and fire behavior allow. Monitor fire spread, provide point protection as needed in Yellowstone River. Back haul trash and remove excess flagging.</p>						
7. Special Instructions:						
Ambulance 849 will be staged at DP 55 (Mountain Home).						
8. Division/Group Communication Summary						
Function	Channel	RX Frequency N/W	RX Tone/NAC	TX Frequency N/W	TX Tone/NAC	Mode
COMMAND	3 NIFC C11	170.6875	T5-146.2	166.5750	T5-146.2	
COMMAND	1 NIFC C5	169.7500	T5-146.2	167.1000	T5-146.2	
COMMAND	4 NIFC C4	170.0000	T5-146.2	166.6750	T5-146.2	
TACTICAL	10 NIFC T5	166.7250	T5-146.2	166.7250	T5-146.2	
COMMAND	13 A/G	169.1500		169.1500		
LOGISTICS	15 VMED29	155.3475		155.3475	T5-156.7	MED EMERG
AIR GUARD	16	168.6250		168.6250	T1-110.9	EMERGENCY
9. Prepared By (Resource Unit Leader)			Approved By (Planning Section Chief)		Date	Time
WENDY MARKHAM					10/23/2020	0817

AIR OPERATIONS SUMMARY ICS-220

Incident Name / Number East Fork / UT-ASF-100340	Sunrise 7:42: A	Startup 8:00	Cutoff 1827/6:27pm	Sunset 1827/6:27pm	Time Prepared 1800	Date Prepared Friday, October 23, 2020	Prepared By Don Mitchell		
General Remarks, Safety Notes, Hazards, Air Operations Special Equipment, etc. TRACK ALL DIPSITE LOCATIONS / NUMBER OF DIPS / GALLONS TAKEN. Assess mission complexity and the benefit/risk of the mission. All GPS DATA TO BE COLLECTED IN DEGREES, MINUTES, DECIMAL MINUTES FORMAT. be aware of or cross contaminating water sources. Sanitize buckets upon arrival to incident. If dipping in or below Upper Stillwater Reservoir or Moon Lake, sanitize before dipping from any upper water sources. Keep reservoir (or below) water out of "upper" stream channels including South Fork of Rock Creek and upper lakes. Only use sanitized buckets in upper lake water sources; however, reservoir water may be used when dropping on upper terrain if more than 150' from any waterways. Report any deviations to Air Ops. Include location, original water source, number of gallons. Prior approval for wilderness landings are required. Do proper risk assessment for any landings over 10,000'				Helibase Information Name Duchesne Latitude 40 11.55 Longitude -110 23.11 Name Latitude Longitude (use page 2 if needed)				Operational Period - Date Saturday, October 24, 2020	
Rescue Ship Information Request # 0/ 8300 Polygon: NM Altitude: 15000' MSL Centerpoint: Lat Long NOTAMS: U69/10/033 Frequency 126.3000 http://tfr.faa.gov/tfr2/list.html				Rescue Ship Information Day Holist Name Lifeflight Phone 800-321-1911 Make/Model Location Provo Night Holist N/A Request Procedure for These Aircraft: Incident Communications See Medical Plan For Additional Info				Operational Period - Time 0730-2000	

HELICOPTERS (Use page 2 if Needed)							
FAA #	Type	Make/Model	Helibase	Avail	Start	Remarks	Phone
N353SH	3	Astar B3	Duchesne	0700	0830	EU A-3182 Shorthaul	435-401-0827
N205LM	2	Bell 205A1++	Duchesne	0700	0830	EU A-3065 Rappel	509-680-6486
N526MW	1	Kmax	Duchesne	0700	0830	EU A-3261	435-691-7272
N620TJ	1	UH-60A++	Duchesne	0700	0830	EU A-3264	208-859-4697

FIXED WING (Use Page 2 if Needed)							
FAA #	Type	Make/Model	Base	Avail	Start	Remarks	Phone
N688TM		AeroCommander	Heber City	800	900	A-3178	

PLANNED MISSIONS							
E-3030 Helibase Support Trailer Duchesne Helibase Alex Scheffer 208-371-0396							
Bucket Work, Recons as Requested. Support Local IA as able.							
E-3155 Kit Contract WT Duchesne Helibase							
E-3014 Ram 1500 DECK Truck							

Como tech/unit fly to repeaters battery change 0900

Ops Recon when requested

Como tech/unit fly to repeaters battery change 0900

Ops Recon when requested

Como tech/unit fly to repeaters battery change 0900

Ops Recon when requested

Flight Permitted in Winds Less Than/Maximum Gust Spread in Knots, by Helicopter Type. Distance Above Ground Level (AGL) Less than 500' AGL
Type 1 (Heavy) Helicopter Type 2 (Medium) Helicopter Type 3 (Light) Helicopter
40/15kn | 40/15kn | 30/15kn

INCIDENT RADIO COMMUNICATIONS PLAN		Incident Name EAST FORK		Date/Time Prepared 10/23/20 1800		Operational Period Date/Time 10/24/20 0700-2200			
Ch #	Function	Channel Name/Trunked Radio System Talkgroup	Assignment	RX Freq N or W	RX Tone/NAC	TX Freq N or W	Tx Tone/NAC	Mode A, D or M	Remarks
1	COMMAND	NIFC C5	ALL DIVS	169.7500	146.2	167.1000	146.2	A	DRY RIDGE
2	COMMAND	NIFC C9	ALL DIVS	170.0125	146.2	165.2500	146.2	A	GRANDDADDY MTN
3	COMMAND	NIFC C11	ALL DIVS	170.6875	146.2	166.5750	146.2	A	LAKE FORK MTN
4	COMMAND	NIFC C4	ALL DIVS	170.0000	146.2	166.6750	146.2	A	YELLOWSTONE CAMP
5	COMMAND	NIFC C10	ALL DIVS	170.4125	146.2	165.9625	146.2	A	BALD MOUNTAIN
6	COMMAND	NIFC C12	ALL DIVS	173.0375	146.2	167.3250	146.2	A	FARM CREEK PEAK
7	TACTICAL	NIFC T1	DIV B	168.0500	146.2	168.0500	146.2	A	
8	TACTICAL	NIFC T2		168.2000	146.2	168.2000	146.2	A	
9	TACTICAL	NIFC T3	DIV H	168.6000	146.2	168.6000	146.2	A	
10	TACTICAL	NIFC T5	DIV W	166.7250	146.2	166.7250	146.2	A	
11	TACTICAL	NIFC T6		166.7750	146.2	166.7750	146.2	A	
12	TACTICAL	NIFC T7		168.2500	146.2	168.2500	146.2	A	
13	AIR/GRN	A/G CMD	ALL DIVS	169.1500	0.0	169.1500	0.0	A	AIR/GRN COMMAND
14	AIR/GRN	A/G TAC	ALL DIVS	169.6750	0.0	169.6750	0.0	A	A/G/GRN TACTICAL
15	MEDICAL	VMED29	ALL DIVS	155.3475	0.0	155.3475	156.7	A	MEDIVAC
16	AIRGUARD	AIRGUARD	ALL DIVS	168.6250	0.0	168.6250	110.9	A	EMERGENCY ONLY
17									
18									
19									
20									

Prepared By (Communications Unit)

JAKE CONELY

Incident Location

County

State

Latitude

N

Longitude

W

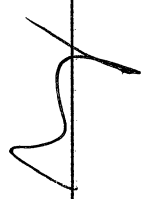

IAP MAP
10/24
East Fork
UT-ASF-100340
 89,140 acres as of
 10/23/2020

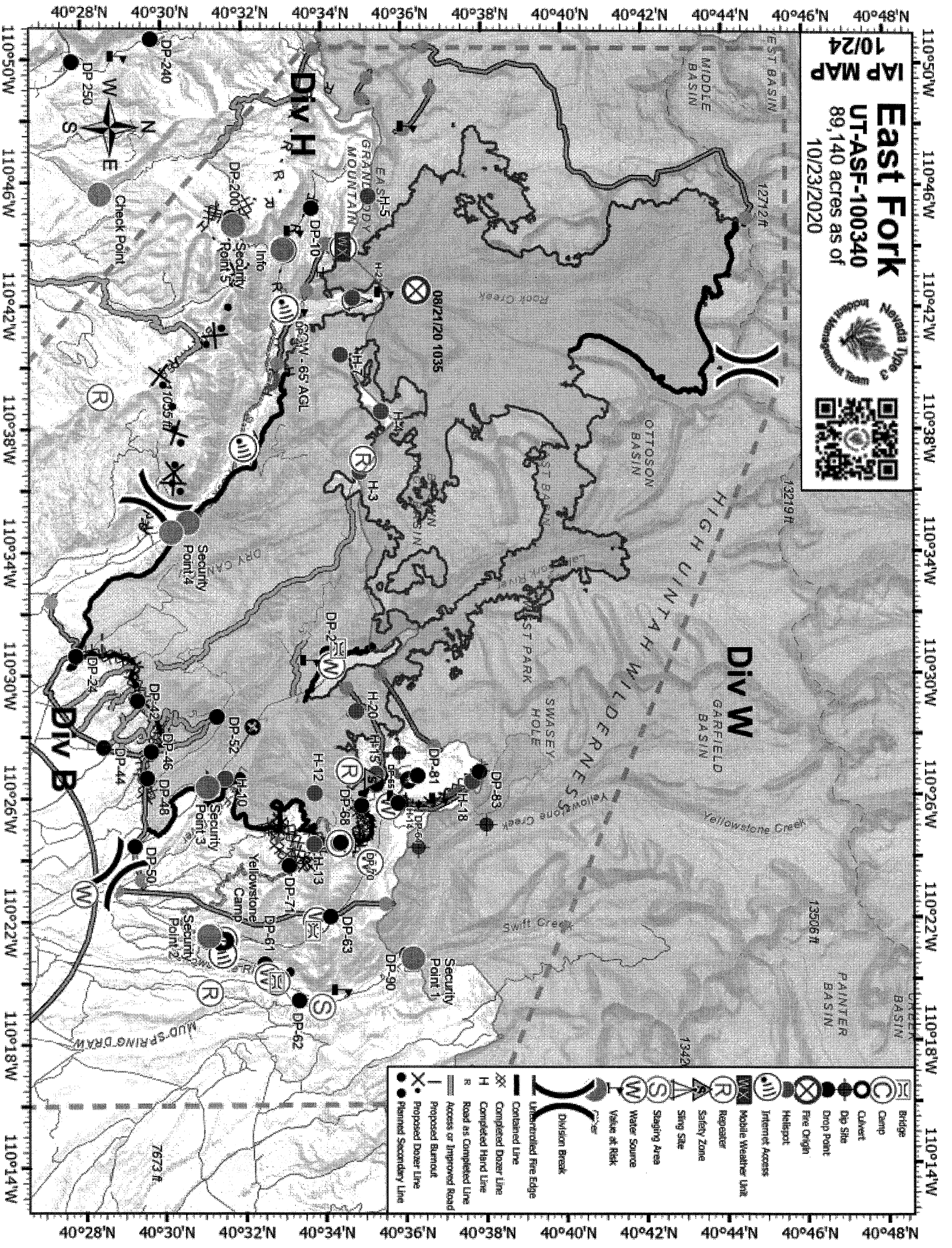

- Bridge
- Camp
- Culvert
- Drop Point
- Fire Origin
- Helipad
- Internet Access
- Mobile Weather Unit
- Register
- Safety Zone
- Sing Site
- Staging Area
- Water Source
- Value at Risk
- Division Break
- Uncontrolled Fire Edge
- Controlled Line
- Completed Deer Line
- Completed Herd Line
- Road as Completed Line
- Access or Improved Road
- Proposed Burnout
- Proposed Duster Line
- Planned Secondary Line

Resource Advisor Message

- Record all suppression activities that involve ground disturbance and/or the cutting of large quantities of vegetation into Collector as soon as possible. When recording new point or line, avoid leaving repair status as “unknown”.
- Wilderness intrusions need prior approval from the Agency Administrator (aircraft landings, chainsaw use, repeater installation, etc.). When intrusions occur, record date/time, lat/long, action, and reason for intrusion for each instance.
- Do not remove/disturb artifacts or cultural sites. Record location/ report to READ.
- ATV/UTV use is permissible on tribal lands. Keep use to established roads/trails.
- The South Fork of Rock Creek and the Hells Canyon Creek contain pure populations of a native cutthroat. Please avoid introducing water from other sources into these creeks. Bucket work taking place in these drainages should avoid dropping directly into creek (at least 150’ away).
- All suppression repair activities require READ approval before line/point may be considered complete.

If you have questions or concerns, please call:

Jason Neel (Lead READ) – 435-322-0927

Tentative Release
East Fork US-UT-ASF-100340

10/24/2020

CREW

C-3057	0715	(HC2I)	PATRICK ENVIRONMENTAL, INC.
--------	------	--------	-----------------------------

EQUIPMENT

E-3102	1000	(ENG6)	ENGINE-T6-BLAZERUNNER
--------	------	--------	-----------------------

OVERHEAD

O-3337	0700	(FFT1)	SCHWARTZ, ALEXANDER
--------	------	--------	---------------------

O-3371	0715	(EMPF)	PITCHER, ROBERT
--------	------	--------	-----------------

O-3334	0800	(FFT1)	KEY, TASHA LYNN
--------	------	--------	-----------------

O-3336	1000	(FFT1)	LAYMON, NATHANIEL S
--------	------	--------	---------------------

O-3191	1200	(LOFR)	BAINES, DAVID MICHEAL
--------	------	--------	-----------------------

O-3373	1800	(ABRO)	HICKMAN, GREGORY D
--------	------	--------	--------------------

10/25/2020

CREW

C-3063	0700	(HC2)	COBRAS-5
--------	------	-------	----------

EQUIPMENT

E-3199	0730	(ENG4)	ENGINE - T4 -ROSWELL BLM
--------	------	--------	--------------------------

E-3177	0800	(SKD2)	MISC - SKIDDER, T2
--------	------	--------	--------------------

E-3175	0830	(FEL1)	MISC- FELLER-BUNCHER-T1
--------	------	--------	-------------------------

E-3133	0900	(ENG6)	ENGINE-T6
--------	------	--------	-----------

E-3155	0945	(WTS2)	WATER TENDER
--------	------	--------	--------------

E-3181	1000	(DOZ2)	DOZER-T2
--------	------	--------	----------

OVERHEAD

O-3379	0700	(DIVS)	FARRINGTON, TAYLOR
--------	------	--------	--------------------

O-3381	0800	(FMOD)	FALLER MODULE-NEWMAN
--------	------	--------	----------------------

O-3372	1015	(EMPF)	KOCHERGIN, JOHN
--------	------	--------	-----------------

O-3359	1030	(EMPF)	DELGADO, JUAN
--------	------	--------	---------------

O-3484	1045	(ITSS)	FACIO, RICARDO
--------	------	--------	----------------

10/26/2020

CREWS

C-3027	0700	(HC2)	17069- FRANCO
--------	------	-------	---------------

EQUIPMENT

E-3148	0730	(ENG6)	ENGINE-T6-SOUTH ARK
E-3157	0915	(WTS2)	WATER TENDER - SUPPORT - T2

OVERHEAD

O-3580	0745	(FFT1)	MCGLONE, DANIEL P
O-3197.28	0800	(DIVS)	GRAVES, CHRISTOPHER
O-3335	0815	(FFT1)	RUSSELL, CODY NICHOLAS
O-3255	0930	(COMT)	BRINKERHOFF, MARCUS

10/27/2020**OVERHEAD**

O-3494	0800	(HEQB)	SENSENI, LEVI
--------	------	--------	---------------

EAST FORK DEMOB PROCEDURES

First:

GO THRU GROUND SUPPORT TO HAVE YOUR VEHICLES INSPECTED
TURN IN ANY ITEMS TO SUPPLY THAT YOU CHECKED OUT.
TURN IN ANY RADIOS TO COMM UNIT THAT YOU CHECKED OUT.

Next:

CALL FINANCE@ 775-762-6583 PRIOR TO LEAVING. VERIFY ALL SHIFT
TICKETS AND CONTACT INFORMATION IS CORRECT. CALL FINANCE BACK
ASAP IF YOU FIND ANY ERRORS!

Last:

CALL DEMOB@ 775-304-6016. LET THEM KNOW YOUR TRAVEL PLANS SO
THEY CAN RELEASE YOU THRU DISPATCH.

**AT THIS POINT YOU ARE NOW OFFICIALLY
DEMOBBED AND CAN LEAVE CAMP.**

Thank you for all your hard work. Safe travels home!

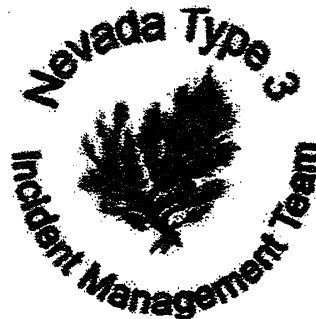

NV Team 3 Phone List

Position	Name	Cell Phone
Incident Commander	Breck Uhlig	775-455-5324
Incident Commander(T)	Aaron Knudson	775-846-3056
Safety	Greg Garcia	775-304-1604
Information	Dorothy Harvey	775-455-5316
Operations Section Chief	Chuck Fox	775-482-7716
Planning Ops	Brad Milam	775-621-8867
Division	Cody Mandeville	775-287-2624
Division	Ben Krupski	775-455-6044
Plans Section Chief	Wendy Markham	559-676-6364
Plans/GISS	Taylor Crysen	616-780-3336
Logistics Section Chief	Anna O'Brien	573-239-3085
Logistics	Troy Jorgenson	775-343-6739
Logistics	Joseph Smith	702-858-7120
Finance Section Chief	Bonnie Kennedy	775-762-6583
Time Unit Leader	Shelly Schaff	775-220-8516
PTRC	Sierra Sampson	360-597-8571

EAST FORK FIRE HUMAN RESOURCE MESSAGE

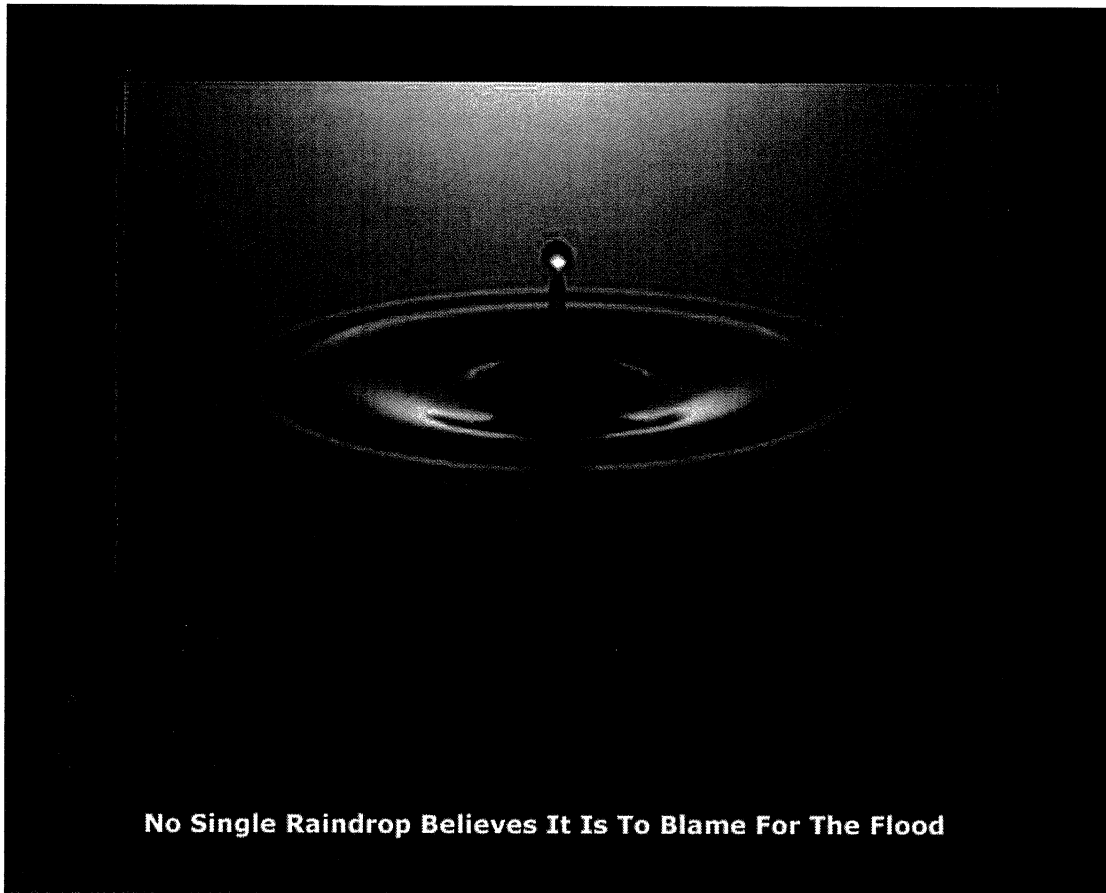

Each one of us counts. Each one of us are responsible for our own actions and attitudes.



If there is any way I can assist you, please do not hesitate to contact me.

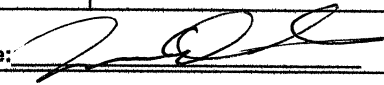
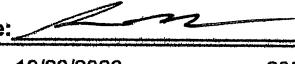

**Your Human Resource Specialist
Mike Baines, 724-678-6147**

MEDICAL PLAN (ICS 206)

1. Incident Name: East Fork		2. Operational Period: Date From: 10/24/20 Date To: 10/25/20 Time From: 7:00 Time To: 7:00					
3. EMS / Ambulance Services:							
Name	Location	Contact Number/Freq	Paramedics				
Duchesne Fire Department	21544 W 9000 S, Duchesne, UT 84021	911	Yes				
Uinta Basin Medical Center Ambulance	15535 W 400 N, Altamont UT 84001	911	Yes				
Tabiona Ambulance	38080-38166, UT-35, Tabiona, UT 84072	911	Yes				
Ambulance 849	DP 55	Command	Yes				
4. Air Rescue / Air Ambulance Services:							
Name	Phone / Frequency	Type of Aircraft & Capability					
3SH	Command Net	Short Haul (20 min ETA)		BLS			
Intermountain Life Flight, Roosevelt, UT	(800) 321-1911	Night Flight Capabilities, RN/Medic (23 min ETA)		ALS			
Intermountain Life Flight, Provo, UT	(800) 321-1911	Night Flight Capabilities, RN/Medic, Hoist (25 min ETA)		ALS			
AirMed, Park City, UT	(801) 581-2500	RN/Medic, Burn Specialty (22 Min ETA)		ALS			
5. Hospitals:							
Hospital Name	Address	Contact Number(s)	Travel Time		Trauma Center	Burn Center	Helipad
	Lat & Long Helipad	Frequency	Air	Ground			
Heber Valley Hospital	Hwy 40, Heber City UT 84032	1 (435) 654-2500	25 min	2 Hours	Level 2	<input type="checkbox"/>	<input checked="" type="checkbox"/>
	N40° 29.419 W111° 24.296						
Uintah Basin Medical Center	250 W 300 N Roosevelt, UT 84066	1 (435) 722-4691	20 min	1.5 Hours	Level 3	<input type="checkbox"/>	<input checked="" type="checkbox"/>
	N40° 18.299 W109° 59.781						
University of Utah Medical / Burn Center	50 N. Medical Dr. SLC UT 84132	1 (801) 581-2700	50 min	3 Hours	Level 1	<input checked="" type="checkbox"/>	<input checked="" type="checkbox"/>
	N40° 46.376 W111° 50.238	24/7 ER Supervisor					
6. Special Medical Emergency Procedures						<i>Update and discuss with assigned resources daily</i>	
Fireline EMT / Medic's Division / Branch Location:							
Air Hoist site location site: Lat / Long / Elevation:							
Helispot: Lat / Long / Elevation:							
<input type="checkbox"/> Check box if aviation assets are utilized for rescue. If assets are used, coordinate with Air Operations.							
7. Remote Aid Stations							
Incident Base Camp	Medical Unit	Call Communications on the Radio or at 661-349-1525					
ICP Medical Trailer	East Side of ICP Parking Lot, 1st Trailer	Equipment Available on site: ALS/BLS, Supplies					
	Ambulance ETA:	Air		Ground			
8. Prepared by (Medical Unit Leader):		Juan Delgado MEDL(t) (801) 471-4031		Signature: 			
9. Approved by (Safety Officer):		Aaron Knudson, SOFR(t)		Signature: 			
ICS 206		Date/Time:		10/23/2020		2000	

EAST FORK FIRE-SAFETY MESSAGE

Lookouts – Communications - Escape Routes - Safety Zones

Friday October 23, 2020	0700-2200 DAY SHIFT		
<p><u>MAJOR HAZARDS</u></p> <table style="width: 100%; border: none;"> <tr> <td style="width: 50%; vertical-align: top; padding: 5px;"> <p>Driving and egress Steep terrain/ rolling material Hazard and blowdown trees Fatigue and dehydration</p> </td> <td style="width: 50%; vertical-align: top; padding: 5px;"> <p>Difficult fire line construction Colder weather & Hypothermia High winds and blowing debris Fire line Injury</p> </td> </tr> </table>		<p>Driving and egress Steep terrain/ rolling material Hazard and blowdown trees Fatigue and dehydration</p>	<p>Difficult fire line construction Colder weather & Hypothermia High winds and blowing debris Fire line Injury</p>
<p>Driving and egress Steep terrain/ rolling material Hazard and blowdown trees Fatigue and dehydration</p>	<p>Difficult fire line construction Colder weather & Hypothermia High winds and blowing debris Fire line Injury</p>		
<p><u>Fire Order of the Day – Post lookouts when there is possible danger.</u></p> <p>Lookouts should be:</p> <ul style="list-style-type: none"> • Experienced, Competent, Trusted • Knowledge of trigger points • Have good vantage points • Knowledge of escape routes and safety zones 			
<p style="text-align: center;"><u>Maintain Situational Awareness</u></p> <div style="text-align: center; margin: 10px 0;">  </div> <p style="text-align: center;">Hypothermia Precautions</p> <p>Guard against dehydration Avoid Fatigue Avoid cold winds Take precautions, change out of wet clothes Be aware of the symptoms and take action upon onset</p>	<p style="text-align: center;"><u>No Communication Link with crewmembers or supervisor</u></p> <div style="text-align: center; margin: 10px 0;">  </div> <p style="text-align: center;">7. NO COMMUNICATION LINK WITH CREW MEMBERS/SUPERVISOR</p> <p style="text-align: center;">Communication</p> <p>Radio frequencies confirmed Backup procedures and check-in times established Provide updates on any situation change Sound alarm early, not late See Page 7 IRPG</p>		

INCIDENT RISK ANALYSIS (ICS 215A) East Fork Fire 10/24/20 Day Shift

DIV	HAZARDOUS ACTIONS / CONDITIONS	MITIGATIONS / WARNINGS / REMEDIES	
All	Hazard Trees/ High Tree Mortality	<ul style="list-style-type: none"> • Large amount of tree mortality (>50%). • Follow "Hazard Tree Safety" guidelines, IRPG pgs. 22- 23. • Post lookouts, road guards, spotters in areas where mop up is happening. • Establish trigger points for disengagement during high wind events. • Limit exposure to work area as much as possible. 	<ul style="list-style-type: none"> • Elevated wind speeds.
All	Non-Fire Personnel in area	<ul style="list-style-type: none"> • Ensure accountability for non-fire accountability. • Use chain of command to request Law Enforcement if needed. • Hunting season is open, be aware of hunters in closure area, do not confront, report to communications. 	<ul style="list-style-type: none"> • Educate and advise public of fire area closure.
All	Driving	<ul style="list-style-type: none"> • Long drive to work areas. • Be aware of livestock and wildlife on or near roads 	<ul style="list-style-type: none"> • Practice Defensive Driving Techniques. • Observe posted speed limits.
All	Rough and Narrow Roads	<ul style="list-style-type: none"> • Narrow, steep, unforgiving native surfaced roads within the fire area. • Roads not maintained regularly, look for holes, dips and road sluff offs. • Scout for access and egress. • Have a plan for if you have traffic coming towards you. 	
H, W	Chipping Operations	<ul style="list-style-type: none"> • Ensure JHA is reviewed and signed by all personnel involved in chipping operations. • Only qualified personnel will feed the chipper. • Do not walk in front of chipper discharge. 	
B, H, W	Point Protection	<ul style="list-style-type: none"> • Review WUI Firefighting in IRPG pgs. 12-16. • Do not commit to stay in areas without adequate safety zones. • Look for propane tanks, generators and other hazardous materials. 	<ul style="list-style-type: none"> • Ensure you have adequate access and egress.
All	Fatigue	<ul style="list-style-type: none"> • Be alert for signs of fatigue and take breaks as necessary. • Monitor new resources for level of fatigue. 	<ul style="list-style-type: none"> • Maintain 2:1 work/rest ratio.
All	Steep Terrain/ Rolling Material	<ul style="list-style-type: none"> • Maintain 8'-10' spacing when working & walking. • Don't work above any personnel. • Evaluate necessity to send personnel in areas with limited access. 	
All	Air Operations	<ul style="list-style-type: none"> • Follow "Aviation Watch-Out Situations" on page 46, IRPG. • Don't plan on air resources for medical transport or resupply. • Refer to page 58, IRPG for directing bucket drops. • Ensure positive communication with all air resources. • Be aware of aerial firing operations, if conditions warrant. 	
W	Firing Operations	<ul style="list-style-type: none"> • Conduct thorough briefing for all personnel (inside rear cover IRPG). • Qualified personnel for all assignments. Trainees to have qualified trainer • Establish LCES prior to implementing burning operations. 	
All	COVID	<ul style="list-style-type: none"> • Maintain 6' foot distance whenever possible. • Utilize masks, frequent handwashing/sanitizing, disinfect common surfaces. • Follow County Public Health guidelines. Monitor for symptoms. 	
All	Fireline Construction	<ul style="list-style-type: none"> • Ensure thorough briefings to all assigned personnel. • Establish and maintain L.C.E.S. Adhere to 10 Standard Orders, mitigate 18 watch out situations. • Utilize Risk Management Process in all activities. 	
All	Altitude Sickness	<ul style="list-style-type: none"> • Can happen as low as 8000 ft in elevation. Will be worse if you come from lower elevations (i.e. sea level vs 5000 ft) normal work area. • Symptoms: shortness of breath, dizziness, lack of physical output. • Treatment: high flow oxygen, move to lower elevation, provide adequate hydration. 	
All	Cold Weather Hypothermia	<ul style="list-style-type: none"> • Guard against dehydration. • Take precautions, change out of wet clothes. • Be aware of the symptoms and take action upon their onset. 	<ul style="list-style-type: none"> • Avoid fatigue. • Avoid cold winds.
W / B	Heavy Equipment Operations	<ul style="list-style-type: none"> • Ensure communications are established with operators. • Use hand signals if other communications are unavailable. • Maintain a 50'-100' exclusion area around equipment. 	
INCIDENT NAME		DATE PREPARED:	OPERATIONAL PERIOD
East Fork		October 24, 2020	10/24/2020 0700-2200
ICS 215a		TIME PREPARED: 1700 HOURS	Prepared by Greg Garcia SOF2, Aaron Knudson SOFR(T)

Fire and COVID-19 Briefing Checklist

Self-Awareness / Screening

- Immediately separate yourself from others.
- Notify supervisor if you or others experience:
 - o Cough, more than expected
 - o Shortness of breath or difficulty breathing
 - o New loss of taste or smell
 - o Fever o Chills
 - o Sore throat o Muscle pain
- Review and follow crew and division plans to isolate, triage, and transport symptomatic personnel.

SUPERVISOR CALL COMMUNICATIONS TRAILER @ 661-349-1525 IF IN CAMP,

OTHERWISE CALL VIA RADIO FOR FUTHER INSTRUCTIONS

Hygiene on the Fireline

- Properly wash or sanitize your hands often, especially before and after eating or entering a public place, and after coughing or sneezing.
- Avoid handshakes and communal use items.
- Maintain a supply of hand sanitizer and hand wipes. Inform supervisor of needed resupply.
- Disinfect high touch surfaces often:
 - o Radios, phones, doors, pumps, fuel cans, etc.

Social Distancing and Protective Equipment

- Initiate, practice, and remind others of social distancing.
- Conduct briefings and conversations outdoors and at least 6 feet apart.
- Utilize face coverings as a tool when practical.
- Clean or replace dirty face coverings, equipment, and PPE.

Communications

- Face coverings and social distancing complicate communications. Ensure effective sender/receiver messaging.

Protect yourself, your crew, and your camp!

Find more information: <https://www.nwccg.gov/coronavirus>

WILDLAND FIRE COVID-19 SCREENING TOOL

Have you in the past 14 days, had contact with a person known to be infected with the Coronavirus (COVID-19)?

Today or in the past 24 hours, have you had any of the following symptoms?

- + Cough more than expected?
- + Fever? Chills?
- + Nausea or vomiting?
- + New loss of taste or smell?
- + Headache, outside your normal for firefighting?
- + Congestion or runny nose, outside your normal for firefighting?
- + Muscle pain, outside your normal for firefighting?
- + Shortness of breath or difficulty breathing?
- + Sore throat?
- + Diarrhea?
- + Fatigue, outside your normal for firefighting?



Hypothermia

Category: Firefighter Health First-Aid

Hypothermia occurs when your core body temperature falls below normal. It can easily happen in cold winds or wetness. Hypothermia can also occur in moderately cool temperatures, particularly if coupled with dehydration. People tend to forget to drink on cool, wet days and can get hypothermic even when the temperature stays well above freezing.

Symptoms of hypothermia include:

- Slurred speech.
- Weakness and loss of coordination.
- Confusion.
- Irrational behavior.
- Uncontrollable shivering (although, at extremely low body temperatures, shivering may stop).
- Pale and cold skin.
- Drowsiness – especially in more severe stages.
- Slowed breathing or heart rate.

Your body automatically begins to shiver to warm itself. As your energy is used up to keep warm, you may reach a point where your body will be unable to warm itself. If left untreated, your body will gradually shut down; and you can die.

You can avoid hypothermia with the following precautions:

- Guard against dehydration.
- Avoid fatigue.
- Avoid cold winds.
- Take precautions, change out of wet clothes.
- Be aware of the symptoms and take action upon their onset.

If you recognize hypothermia, take the following steps:

- Move the patient to shelter.
- Remove wet clothes and replace them with warm, dry garments.
- If the victim is alert, give them food and warm liquids to drink.

MEDICAL PLAN (ICS 206 WF)

Controlled Unclassified Information//Basic

Medical Incident Report

FOR A NON-EMERGENCY INCIDENT, WORK THROUGH CHAIN OF COMMAND TO REPORT AND TRANSPORT INJURED PERSONNEL AS NECESSARY.

FOR A MEDICAL EMERGENCY: IDENTIFY ON SCENE INCIDENT COMMANDER BY NAME AND POSITION AND ANNOUNCE "MEDICAL EMERGENCY" TO INITIATE RESPONSE FROM IMT COMMUNICATIONS/DISPATCH.

Use the following items to communicate situation to communications/dispatch.

1. **CONTACT COMMUNICATIONS / DISPATCH** (Verify correct frequency prior to starting report)
Ex: "Communications, Div. Alpha. Stand-by for Emergency Traffic."
2. **INCIDENT STATUS: Provide incident summary (including number of patients) and command structure.**
Ex: "Communications, I have a Red priority patient, unconscious, struck by a falling tree. Requesting air ambulance to Forest Road 1 at (Lat./Long.) This will be the Trout Meadow Medical, IC is TFLD Jones. EMT Smith is providing medical care."

Severity of Emergency / Transport Priority	<input type="checkbox"/> RED / PRIORITY 1 Life or limb threatening injury or illness. Evacuation need is IMMEDIATE Ex: Unconscious, difficulty breathing, bleeding severely, 2° - 3° burns more than 4 palm sizes, heat stroke, disoriented. <input type="checkbox"/> YELLOW / PRIORITY 2 Serious injury or illness. Evacuation may be DELAYED if necessary. Ex: Significant trauma, unable to walk, 2° - 3° burns not more than 1-3 palm sizes. <input type="checkbox"/> GREEN / PRIORITY 3 Minor injury or illness. Non-Emergency transport Ex: Sprains, strains, minor heat-related illness.	
Nature of Injury or Illness & Mechanism of Injury		Brief Summary of Injury or Illness (Ex: Unconscious, Struck by Falling Tree)
Transport Request		Air Ambulance / Short Haul/Hoist Ground Ambulance / Other
Patient Location		Descriptive Location & Lat. / Long. (WGS84)
Incident Name		Geographic Name + "Medical" (Ex: Trout Meadow Medical)
On-Scene Incident Commander		Name of on-scene IC of incident within an incident (Ex: TFLD Jones)
Patient Care		Name of Care Provider (Ex: EMT Smith)

3. INITIAL PATIENT ASSESSMENT: Complete this section for each patient as applicable (start with the most severe patient)

Patient Assessment: See IRPG page 106

Treatment:

4. TRANSPORT PLAN:

Evacuation Location (if different): (Descriptive Location (drop point, intersection, etc.) or Lat. / Long.) Patient's ETA to Evacuation Location:

Helispot / Extraction Site Size and Hazards:

5. ADDITIONAL RESOURCES / EQUIPMENT NEEDS:

Example: Paramedic/EMT, Crews, Immobilization Devices, AED, Oxygen, Trauma Bag, IV/Fluid(s), Splints, Rope rescue, Wheeled litter, HAZMAT, Extrication

6. COMMUNICATIONS: Identify State Air/Ground EMS Frequencies and Hospital Contacts as applicable

Function	Channel Name/Number	Receive (RX)	Tone/NAC *	Transmit (TX)	Tone/NAC *
COMMAND					
AIR-TO-GRND					
TACTICAL					

7. CONTINGENCY: Considerations: If primary options fail, what actions can be implemented in conjunction with primary evacuation method? Be thinking ahead.

8. ADDITIONAL INFORMATION: Updates/Changes, etc.

REMEMBER: Confirm ETA's of resources ordered. Act according to your level of training. Be Alert. Keep Calm. Think Clearly. Act Decisively.

UNIT LOG (ICS 214)

1. Incident Name:	2. Operational Period:	Date From:	Date To:
East Fork Fire Center Creek Trail Fire		Time From:	Time To:

3. Unit Name/Designators	4. Unit Leader (Name and ICS Position)
---------------------------------	---

5. Personnel Assigned/Designators		
NAME	ICS POSITION	HOME BASE

6. Activity Log (Continue on Reverse)	
TIME	MAJOR EVENTS

7. Prepared By:	Date/Time:	NMS IAF
------------------------	-------------------	---------