

Incident Action Plan

East Fork Fire

UT-ASF-100340
P4NGU2 (0401)

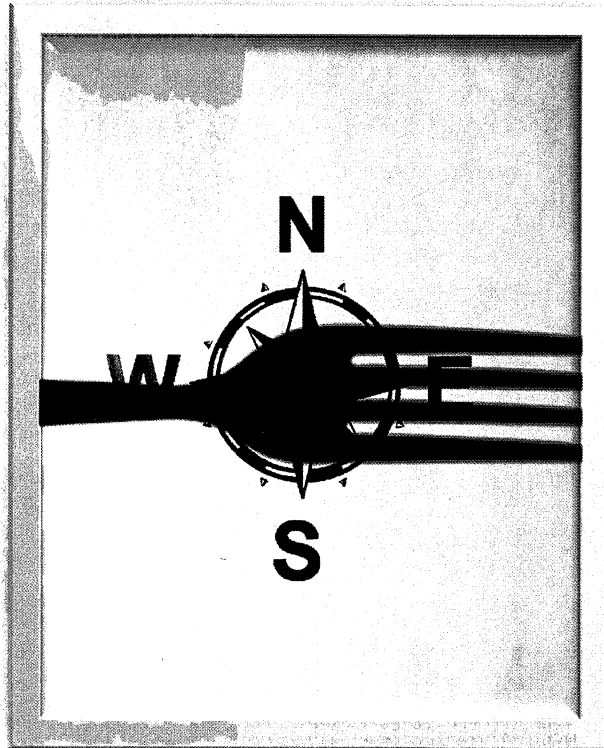

Operational Period
October 25, 2020
0700-2200

 Follow us @NVIMT

COVID-19 SYMPTOMS, CONTACT COMM UNIT: (661)-349-1525



Scan for Zoom Meeting
Passcode: 2020



Scan for IAP and Maps

INCIDENT OBJECTIVES (ICS 202)

1. Incident Name:	2. Operational Period:	
EAST FORK	Date/Time From: 10/25/2020 0700 SUN	Date/Time To: 10/25/2020 2000 SUN
3. Objective(s):		
<p><u>Management Objectives</u></p> <ul style="list-style-type: none"> • Provide for firefighter and public safety through utilization of risk-informed strategies and tactics that yield the highest probability of success. • Follow all COVID-19 guidelines specified by the Leaders Intent and Delegation of Authority, utilizing NWCG standards in operations. Implement measures to reduce exposure and transmission among fire personnel and the public. • Use available resources and tactics to contain fire spread and minimize unwanted fire effects to natural and cultural resources. • Ensure prompt and accurate communications with hosting agency, stakeholders, and the public. 		
4. Operational Period Command Emphasis:		
<p><u>Control Objectives</u></p> <ul style="list-style-type: none"> • Protect identified values at risk from unwanted fire impacts. • Provide for structure protection as fire moves into developed areas. • Keep fire within containment lines where they exist, while identifying and developing contingency lines. • Identify and initiate suppression repair operations where practical. 		
General Situational Awareness:		
<ul style="list-style-type: none"> • Steep and rugged terrain, critically dry and receptive fuel beds, active area for fire history and drought stressed trees. • In the COVID-19 environment, high density populations or large groups are particularly at risk. To help protect yourself, your family, and to ensure all employees return home safely; make sure to practice social distancing. • Enhanced hygiene (especially handwashing), PPE, and monitoring practices help limit the infection rate of first responders. 		
5. Site Safety Plan Required? Yes <input type="checkbox"/> No <input checked="" type="checkbox"/>		
Approved Site Safety Plan(s) Located at:		
6. Incident Action Plan (the items checked below are included in this Incident Action Plan):		
<input checked="" type="checkbox"/> ICS 202 <input checked="" type="checkbox"/> ICS 203 <input checked="" type="checkbox"/> ICS 204 <input checked="" type="checkbox"/> ICS 205 <input type="checkbox"/> ICS 205A <input checked="" type="checkbox"/> ICS 206	<input type="checkbox"/> ICS 207 <input type="checkbox"/> ICS 208 <input checked="" type="checkbox"/> ICS 220 <input checked="" type="checkbox"/> Map/Chart <input checked="" type="checkbox"/> Weather Forecast/Tides/Currents	Other Attachments: <input checked="" type="checkbox"/> ICS 215A <input checked="" type="checkbox"/> ICS 214 <input type="checkbox"/> _____ <input type="checkbox"/> _____
7. Prepared by: WENDY MARKHAM Position/Title: PSC3	Signature: <i>Wendy Markham</i>	
8. Approved by Incident Commander:	Name: <i>Jesse Tremblay</i>	Signature: <i>Jesse Tremblay</i> ICS 202
ICS 202	IAP Page	Date/Time:



Incident Fire Weather Forecast



FORECAST NO: 21
FORECAST FOR: Sunday, October, 25
FORECAST ISSUED: Saturday, Oct. 24, 2020, 1800 MDT

NAME OF FIRE: East Fork
UNIT: USFS – Ashley National Forest
SIGNED: *Tom Bird* – IMET *T. Bird*

WEATHER DISCUSSION: By start of shift today a strong cold front, packing very cold air, will have pushed south across the fire. An upper-level storm system will be tracking over the fire today, dropping in from the NW. These two features will keep the region mostly cloudy and quite cold, with temperatures staying in the 20s, and dropping through the shift. In addition, the dynamics associated with the storm, combined with the cold air and moderate moisture, will allow for isolated to scattered light snow showers across the fire. Snow amounts of 2-5 inches are expected above 8000ft, about an inch over lower elevations. Tonight’s temperatures will be brutally cold, with negative-digit lows over the fire, and single-digits at ICP. Monday, through the rest of the week, will bring a return of mostly clear skies, dry conditions, and slowly warming temperatures to the region. Winds will be generally light, and sometimes moderate, through the period, with no strong wind events expected.

AVIATION: 12kft winds: West to northwest 10-15 kts. Inversion strengthening and holding through the day. CIGs below 1000ft AGL w/terrain obscurations. VSBY restricted in ISOL-SCT -SHRA. Possible MVFR & IFR conditions.

FORECAST FOR TODAY: ***SCATTERED SNOW SHOWERS/GETTING COLDER THRU THE DAY***

WEATHER: Mostly cloudy (75-85% CC). Isolated to scattered snow showers. Falling temperatures. Lighter winds.

MAX TEMPERATURES (10kft): 20->14°F **MIN HUMIDITY (10kft):** 70->90% **HAINES:** 2 Very Low
(8kft): 25->20°F **(8kft):** 65->80% **LAL:** 1

20 FT WINDS:

RIDGETOP - West 5-10 mph with gusts 15 mph.

SLOPE/VALLEY - Variable...likely favoring down drainage, 3-7 mph with gust to 12 mph.

SNOW CHANCES: 60% **STORM TOTAL SNOW AMOUNTS:** 2-5" above 8000ft...up to 1" below 8000ft

FORECAST FOR TONIGHT: ***VERY COLD TEMPERATURES OVERNIGHT***

WEATHER: Becoming mostly clear, and very cold. Temperatures well below freezing and much below average.

MIN TEMP (10kft): -5 to 5°F **MAX HUMIDITY (10kft):** 65-75% **HAINES:** 2 Very low
(Low temp at ICP will be near 5°F) **(8kft):** 70-80% **LAL:** 1

20 FT WINDS:

RIDGETOP - North to Northeast 6-12 mph with some gusts to 15 mph.

SLOPE/VALLEY - Northeast 4-11 mph.

OUTLOOK FOR MONDAY:

WEATHER: Sunny (0-10% CC). Still cold. Generally light winds.

MAX TEMPERATURES (10kft): 18-23°F **MIN HUMIDITY (10kft):** 23-28% **HAINES:** 4 Low
(8kft): 23-28°F **(8kft):** 20-25% **LAL:** 1

20 FT WINDS:

RIDGETOP - North to Northeast 5-10 mph with some gusts to 15 mph.

SLOPE/VALLEY - Variable...favoring northeast 5-10 mph a few gusts to 15 mph.

EXTENDED FORECAST (TUE-THU):

Weather: High pressure builds back over the west as the storm system moves away. Mostly clear skies, dry conditions, slowly warming temperature, and falling relative humidity. **Max Temps:** 30s TUE, 40s WED & THU. **Min Temps:** Lower teens TUE, 20s WED & THU. **Min RH:** around 30%. **Max RH:** 65-75%. **Winds:** Generally north over ridges to 5-15 mph. Lower slopes and valleys, mostly drainage 5-15 mph.

YESTERDAY'S OBSERVED WEATHER: Variable skies...sun and clouds. Cool, dry, and breezy...somewhat windy late.

<u>H5 iRAWS (A3 11,278ft):</u>	<u>Moon Lake HADS (8150 ft):</u>	<u>Lake Fork Mtn (A1 10629ft)</u>	<u>Yellowstone RAWS (7800ft):</u>
MinT/MaxRH: 27°/45%	MinT/MaxRH: 27°/48%	MinT/MaxRH: 28°/42%	MinT/MaxRH: 28°/42%
MaxT/MinRH: 39°/38%	MaxT/MinRH: 56°/22%	MaxT/MinRH: 43°/34%	MaxT/MinRH: 57°/21%
PM Max Wind: W17g36mph	PM Max Wind: W11g20mph	PM Max Wind: W12g27mph	PM Max Wind: SW19g36mph

Please send field weather observations to the Incident Meteorologist (IMET) @ (240) 778-5276

FIRE BEHAVIOR FORECAST

FORECAST NUMBER: 5 Nevada T3	TYPE OF FIRE: Type 3 Wildland
FIRE NAME: East Fork	OPERATIONAL PERIOD: Day 10/25/2020
DATE ISSUED: 10/24/2020	TIME ISSUED: 1700
UNIT: Ashley National Forest	SIGNED: Joe Flores FBAN and Ryan McCliment FBAN (t)

INPUTS

WEATHER SUMMARY: See Fire Weather Forecast

Max Temps: 22 dropping to 14 @ 10k RH @ 10k feet: 55-65% Winds: West 5-10 mph with gusts 15-20

OUTPUTS

FIRE BEHAVIOR

Fuels:

Spruce and lodgepole with aspen pockets comprise the majority of the fuels in the wilderness above 8k feet. The lodgepole has significant bug kill and high concentrations of dead and down. Reduced canopy bulk densities created by dead trees falling over has made the lodgepole less susceptible to sustained crown runs than other beetle killed areas in the Rockies. With high winds and low RH's the lodgepole will promote torching and spotting which has been the primary catalyst for growth. As we move down from the mixed conifer we transition through some Ponderosa Pine into juniper, sage, and grass. The live and woody fuels are fully cured and will burn like dead fuel. This will make initial attacking new fires below 8k feet difficult. The drought index (KBDI) is setting new maximums for extreme drought from the lack of monsoonal flow and cumulative effect of several years of drought.

General Fire Behavior:

The fire has mainly been wind driven to the east and northeast with some backing on the west side. Due to the snow last night fire behavior is predicted to diminish significantly with little heat showing across the fire. The high elevation grass will have difficulty burning for the next day and the heavy logs inside the fire will keep smoldering. The burn period is getting shorter due to the photo period getting shorter, low sun angle, colder temps, good overnight recoveries, frost, and the snow. Fire activity will be minimal for the next few days. The previous catalysts for growth show the earliest potential for the fire to pick back up again would be after four consecutive days of temps over 50, RH's below 30%, and significantly low recoveries driving the 100 hour fuels back below 7%. The earliest this could potentially happen would be a week from now.

Specific Fire Behavior:

Timber: The fire edge and perimeter will be out on ninety nine percent of the fire. Fire inside the timber will not be able to spread through the litter, needles, and twigs smaller than a finger in diameter. Dead and down fuels with diameters over 12 inches will continue to burn today and keep consuming in areas like the Fish Creek drainage. Expect the main fire to gain less than 100 acres today.

Aspen: Mostly creeping and smoldering in heavy concentrations of down aspen.

Grass/Sage: In the peak of the burn period flame lengths on an IA could still be up to five feet if the snow melts off early enough for low elevation grass to burn. Brush will have the potential to burn below 8k feet in the afternoon. Rates of spread over 20 chains and 25 acres per hour can still occur on new ignitions at elevations below the snow line.

AIR OPERATIONS: There will most likely be a strong inversion over the fire all day today.

SAFETY

Base all actions on current and expected fire behavior.

ORGANIZATION ASSIGNMENT LIST (ICS 203)

1. Incident Name:		2. Operational Period:	
EAST FORK		Date/Time From: 10/25/2020 0700 SUN	Date/Time To: 10/25/2020 2000 SUN
3. Incident Commander(s) and Command Staff:			
IC/UC	BROCK UHLIG		
IC/UC	BEN KRUPSKI (T) JESSE TREMBLY (T)		
SAFETY OFFICER	GREG GARCIA AARON KNUDSON (T)		
INFORMATION OFFICER	DOROTHY HARVEY EMERALD RALSTON (T)		
4. Agency/Organization Representative(s):			
Agency/Organization	Name		
USFS	KRISTY GROVES MIKE DUNCAN (T)		
USFS UWC AREP	LUKE DECKER		
STATE	MIKE ERIKSSON		
BIA	ANTONIO PINGREE		
USFS READ	JASON NEEL		
5. Planning Section:			
CHIEF	WENDY MARKHAM		
RESOURCES UNIT	SIERRA SAMPSON (T)		
GIS SPECIALIST	TAYLOR GRYSEN		
TECHNOLOGY SUPPORT SPECIALIST	RICARDO FACIO		
INCIDENT METEOROLOGIST	THOMAS BIRD		
6. Logistics Section:			
CHIEF	ANNA O'BRIEN JOE SMITH (T)		
SUPPLY UNIT	TJ WHARTON		
FACILITIES UNIT	TROY JORGENSON		
COMMUNICATIONS UNIT	JAKE CONELY		
MEDICAL UNIT	JUAN DELGADO (T)		
SECURITY UNIT	CODY SMITH (T)		
7. Operations Section:			
OPS SECTION CHIEF	CHUCK FOX		
PLANNING OPS	BRAD MILAM		
7a. Operations Section:			
DIVISION/GROUP	H	CHRISTOPHER GRAVES (T)	
DIVISION/GROUP	W	CODY MANDEVILLE	
7b. Air Operations Branch:			
AIR OPS BRANCH DIRECTOR	DON MITCHELL		
8. Finance/Administration Section:			
CHIEF	BONNIE KENNEDY		
TIME UNIT	SHELLY SCHAFF		
9. Prepared By:			
Name:	WENDY MARKHAM	Position/Title:	PSC3
Signature:			
ICS 203	IAP Page	Date/Time:	10/24/2020 0851

Division/Group Assignment List (ICS 204 WF)
Controlled Unclassified Information//Basic

1. Incident Name:			3.			
EAST FORK			Branch:		Division/Group:	
2. Operational Period:					H	
Date/Time From: 10/25/2020 0700 SUN		Date/Time To: 10/25/2020 2000 SUN				
4. Operations Personnel						
OPERATIONS CHIEF		CHUCK FOX		DIVISION/GROUP SUPERVISOR		CHRISTOPHER GRAVES (T)
AIR ATTACK SUPERVISOR		DON MITCHELL				
5. Resources Assigned this Period						
Strike Team / Task Force / Resource Designator		LWD	Leader	Number Persons	Drop Off PT./Time	Pick Up PT./Time
E-3187 BIRD TIRE W.LOB EXC2		10/27	GLEN GOODARD	2		
E-3137 BIG STATE WILDFIRE 65 ENG6		10/31	ROBERT STIGEN	3		
E-3077 WT 79		11/01	PATRICK PERRY	2		
E-3136 MI-MIS 57B ENG3		11/03	ZACH CREW	3		
A-3065.2 TFLD (T)		11/03	TODD WOODWARD	1		
O-3499 TFLD		10/28	JASON FOREMAN	1		
O-3354 TFLD		10/30	DAN STUCKI	1		
O-3493 HEQB		10/27	WESLEY DUNCAN	1		
O-3494 HEQB (T)		10/26	LEVI SENSENIG	1		
O-3580 FFT1		11/05	DANIEL MCGLONE	1		
O-3520 EMTF		10/28	BAIRD	1		
O-3513 SOFR		10/28	WILLIAM CIRONE	1		
6. Control Operations/Work Assignments:						
<p>Hold and mop up direct line above Stillwater Reservoir. Continue to scout and look for opportunity for direct or indirect line construction. Provide point protection to values at risk. Patrol and mop-up between DP 23 and DP 21. Back haul trash and remove excess flagging. Monitor fire spread to the south.</p>						
8. Division/Group Communication Summary						
Function	Channel	RX Frequency N/W	RX Tone/NAC	TX Frequency N/W	TX Tone/NAC	Mode
COMMAND	1 NIFC C5	169.7500	T5-146.2	167.1000	T5-146.2	
COMMAND	2 NIFC C9	170.0125	T5-146.2	165.2500	T5-146.2	
TACTICAL	9 NIFC T3	168.6000	T5-146.2	168.6000	T5-146.2	
COMMAND	13 A/G	169.1500		169.1500		
LOGISTICS	15 VMED29	155.3475		155.3475	T6-156.7	MED EMERGENCY
AIR GUARD	16	168.6250		168.6250	T1-110.9	EMERGENCY
9. Prepared By (Resource Unit Leader)			Approved By (Planning Section Chief)		Date	Time
SIERRA SAMPSON					10/24/2020	0851

Division/Group Assignment List (ICS 204 WF)
Controlled Unclassified Information//Basic

1. Incident Name:			3.			
EAST FORK			Branch:	Division/Group: H		
2. Operational Period:						
Date/Time From: 10/25/2020 0700	SUN	Date/Time To: 10/25/2020 2000	SUN			
4. Operations Personnel						
OPERATIONS CHIEF	CHUCK FOX	DIVISION/GROUP SUPERVISOR	CHRISTOPHER GRAVES (T)			
AIR ATTACK SUPERVISOR	DON MITCHELL					
6. Control Operations/Work Assignments:						
7. Special Instructions: Ambulance 849 will be staged at DP 55 (Mountain Home).						
8. Division/Group Communication Summary						
Function	Channel	RX Frequency N/W	RX Tone/NAC	TX Frequency N/W	TX Tone/NAC	Mode
COMMAND	1 NIFC C5	169.7500	T5-146.2	167.1000	T5-146.2	
COMMAND	2 NIFC C9	170.0125	T5-146.2	165.2500	T5-146.2	
TACTICAL	9 NIFC T3	168.6000	T5-146.2	168.6000	T5-146.2	
COMMAND	13 A/G	169.1500		169.1500		
LOGISTICS	15 VMED29	155.3475		155.3475	T6-156.7	MED EMERGENCY
AIR GUARD	16	168.6250		168.6250	T1-110.9	EMERGENCY
9. Prepared By (Resource Unit Leader)			Approved By (Planning Section Chief)		Date	Time
SIERRA SAMPSON					10/24/2020	0851

Division/Group Assignment List (ICS 204 WF)

Controlled Unclassified Information//Basic

1. Incident Name:			3.			
EAST FORK			Branch:		Division/Group:	
2. Operational Period:					W	
Date/Time From: 10/25/2020 0700 SUN	Date/Time To: 10/25/2020 2000 SUN					
4. Operations Personnel						
OPERATIONS CHIEF		CHUCK FOX		DIVISION/GROUP SUPERVISOR		CODY MANDEVILLE
AIR ATTACK SUPERVISOR		DON MITCHELL				
5. Resources Assigned this Period						
Strike Team / Task Force / Resource Designator		LWD	Leader	Number Persons	Drop Off PT./Time	Pick Up PT./Time
C-3027 FRANCO 69 HC2		10/27	JOSE MENDOZA	20		
C-3072 MOSQUEDA REFORST. HC2		11/04	SAUL EQUIHUA	20		
E-3157 AVALON FD 60 WT2S		10/26	ELBERT PARISH	2		
E-3148 SOUTH ARK ENG6		10/27	MARK ABRAHAMSON	3		
E-3128 GCT 81 ENG5		10/31	LEE DELYRIA	3		
E-3129 GCT 82 ENG5		10/31	JOSEPH RACHAU	3		
O-3516 TFLD		10/27	CHRIS HENRY	1		
O-3517 TFLD (T)		10/27	RICARDO RUBIO	1		
O-3305 SOFR		10/29	MARK SACHARA	1		
O-3542 EMPF		10/29	ANTHONY	1		
O-3518 EMTF		10/28	CHELLE DELONG	1		
O-3326 EMTF		10/30	JEFF CHECKETTS	1		
6. Control Operations/Work Assignments:						
<p>Mop up along fire perimeter and spot fires near DP 68. Prepare for and implement firing operations should weather conditions and fire behavior allow. Monitor fire spread, provide point protection as needed in Yellowstone River. Back haul trash and remove excess flagging.</p>						
8. Division/Group Communication Summary						
Function	Channel	RX Frequency N/W	RX Tone/NAC	TX Frequency N/W	TX Tone/NAC	Mode
COMMAND	3 NIFC C11	170.6875	T5-146.2	166.5750	T5-146.2	
COMMAND	1 NIFC C5	169.7500	T5-146.2	167.1000	T5-146.2	
COMMAND	4 NIFC C4	170.0000	T5-146.2	166.6750	T5-146.2	
TACTICAL	10 NIFC T5	166.7250	T5-146.2	166.7250	T5-146.2	
COMMAND	13 A/G	169.1500		169.1500		
LOGISTICS	15 VMED29	155.3475		155.3475	T5-156.7	MED EMERG
AIR GUARD	16	168.6250		168.6250	T1-110.9	EMERGENCY
9. Prepared By (Resource Unit Leader)			Approved By (Planning Section Chief)		Date	Time
WENDY MARKHAM					10/24/2020	0851

Division/Group Assignment List (ICS 204 WF)
Controlled Unclassified Information//Basic

1. Incident Name:			3.			
EAST FORK			Branch:		Division/Group:	
2. Operational Period:					W	
Date/Time From: 10/25/2020 0700 SUN	Date/Time To: 10/25/2020 2000 SUN					
4. Operations Personnel						
OPERATIONS CHIEF	CHUCK FOX		DIVISION/GROUP SUPERVISOR		CODY MANDEVILLE	
AIR ATTACK SUPERVISOR	DON MITCHELL					
7. Special Instructions:						
Ambulance 849 will be staged at DP 55 (Mountain Home).						
8. Division/Group Communication Summary						
Function	Channel	RX Frequency N/W	RX Tone/NAC	TX Frequency N/W	TX Tone/NAC	Mode
COMMAND	3 NIFC C11	170.6875	T5-146.2	166.5750	T5-146.2	
COMMAND	1 NIFC C5	169.7500	T5-146.2	167.1000	T5-146.2	
COMMAND	4 NIFC C4	170.0000	T5-146.2	166.6750	T5-146.2	
TACTICAL	10 NIFC T5	166.7250	T5-146.2	166.7250	T5-146.2	
COMMAND	13 A/G	169.1500		169.1500		
LOGISTICS	15 VMED29	155.3475		155.3475	T5-156.7	MED EMERG
AIR GUARD	16	168.6250		168.6250	T1-110.9	EMERGENCY
9. Prepared By (Resource Unit Leader)			Approved By (Planning Section Chief)		Date	Time
WENDY MARKHAM					10/24/2020	0851

AIR OPERATIONS SUMMARY ICS-220

Incident Name / Number East Fork / UT-ASF-100340	Sunrise 7:44: A	Startup 8:00	Cutoff 1827/6:27pm	Sunset 1827/6:27pm	Time Prepared 1600 Shutdown 1827/sunset	Date Prepared Saturday, October 24, 2020 Operational Period - Date Sunday, October 25, 2020	Prepared By Don Mitchell Operational Period - Time 0730-2000
<p>General Remarks, Safety Notes, Hazards, Air Operations Special Equipment, etc. TRACK ALL DIPSITE LOCATIONS / NUMBER OF DIPS / GALLONS TAKEN. Assess mission complexity and the benefit/risk of the mission. All GPS DATA TO BE COLLECTED IN DEGREES, MINUTES, DECIMAL MINUTES FORMAT. Be aware of or cross contaminating water sources. Sanitize buckets upon arrival to incident. If dipping in or below Upper Stillwater Reservoir or Moon Lake, sanitize before dipping from any upper water sources. Keep reservoir (or below) water out of "upper" stream channels including South Fork of Rock Creek and upper lakes. Only use sanitized buckets in upper lake water sources; however, reservoir water may be used when dropping on upper terrain if more than 150' from any waterways. Report any deviations to Air Ops. Include location, original water source, number of gallons</p> <p>Prior approval for wilderness landings are required. Do proper risk assessment for any landings over 10,000' Email cost,CTR and load calcs to eastforkhelibase@gmail.com</p>							

Frequencies	TX	Tone	RX	AM / FM	Position	Name	Phone	Trainee	Phone
Command	167.1000	T5-146.2	169.7500	FM	AOBD	Don Mitchell	435-401-0827		
AIR / GROUND - Command	169.1500		169.1500	FM					
AIR / GROUND - Tactics	169.6750		169.6750	FM	HEBM	Cody Fox	509-680-6486		
TFR Victor	126.3000		126.3000	AM					
DECK	163.1000		163.1000	FM	ATGS	Clint Coates	435-691-7272		
VMED 29 - MEDICAL	155.3475	156.7 (6)	155.3475	FM					
AIRGUARD - Emergency Only	168.6250	110.9 (1)	168.6250	FM	3SH	Shorthaul Mngt. Gary Munson	208-859-4697		

HELICOPTERS (Use page 2 if Needed)													
FAA #	Type	Make/Model	Helibase	Avail	Start	Remarks	FAA #	Type	Make/Model	Helibase	Avail	Start	Remarks
N353SH	3	Astar B3	Duchesne	0800	0830	EU A-3182 Shorthaul							
N205LM	2	Bell 205A1++	Duchesne	0800	0830	EU A-3065 Rappel							
N526MW	1	Knax	Duchesne	0800	0830	EU A-3261							
N620TJ	1	UH-60A++	Duchesne	0800	0830	EU A-3264							

FIXED WING (Use Page 2 if Needed)													
FAA #	Type	Make/Model	Base	Avail	Start	Remarks	FAA #	Type	Make/Model	Base	Avail	Start	Remarks
N688TM		AeroCommander	Heber City	800	900	A-3178							

PLANNED MISSIONS

Bucket Work, Recons as Requested. Support Local IA as able.													
Ops Recon when requested													
Como tech/unit fly to repeaters battery change 0900													

Tender- E-3155 demob													
Flight Permitted in Winds Less Than/Maximum Gust Spread in Knots, by Helicopter Type. Distance Above Ground Level (AGL) Less than 500' AGL													
Type 1 (Heavy) Helicopter Type 2 (Medium) Helicopter Type 3 (Light) Helicopter													
40/15kn 40/15kn 30/15kn													

E-3030 Helibase Support Trailer Duchesne Helibase
 Alex Schaffer 208-371-0396
 E-3155 Kit Contract WT Duchesne Helibase
 S-3644 Hot Water Pressure Washer Hotsy Duchesne
 E-3014 Ram 1500 DECK Truck

INCIDENT RADIO COMMUNICATIONS PLAN		Incident Name EAST FORK			Date/Time Prepared 10/24/20 1800		Operational Period Date/Time 10/25/20 0700-2200		
Ch #	Function	Channel Name/Trunked Radio System Talkgroup	Assignment	RX Freq N or W	RX Tone/NAC	TX Freq N or W	Tx Tone/NAC	Mode A, D or M	Remarks
1	COMMAND	NIFC C5	ALL DIVS	169.7500	146.2	167.1000	146.2	A	DRY RIDGE
2	COMMAND	NIFC C9	ALL DIVS	170.0125	146.2	165.2500	146.2	A	GRANDDADDY MTN
3	COMMAND	NIFC C11	ALL DIVS	170.6875	146.2	166.5750	146.2	A	LAKE FORK MTN
4	COMMAND	NIFC C4	ALL DIVS	170.0000	146.2	166.6750	146.2	A	YELLOWSTONE CAMP
5	COMMAND	NIFC C10	ALL DIVS	170.4125	146.2	165.9625	146.2	A	BALD MOUNTAIN
6	COMMAND	NIFC C12	ALL DIVS	173.0375	146.2	167.3250	146.2	A	FARM CREEK PEAK
7	TACTICAL	NIFC T1		168.0500	146.2	168.0500	146.2	A	
8	TACTICAL	NIFC T2		168.2000	146.2	168.2000	146.2	A	
9	TACTICAL	NIFC T3	DIV H	168.6000	146.2	168.6000	146.2	A	
10	TACTICAL	NIFC T5	DIV W	166.7250	146.2	166.7250	146.2	A	
11	TACTICAL	NIFC T6		166.7750	146.2	166.7750	146.2	A	
12	TACTICAL	NIFC T7		168.2500	146.2	168.2500	146.2	A	
13	AIR/GRN	A/G CMD	ALL DIVS	169.1500	0.0	169.1500	0.0	A	AIR/GRN COMMAND
14	AIR/GRN	A/G TAC	ALL DIVS	169.6750	0.0	169.6750	0.0	A	A/G/GRN TACTICAL
15	MEDICAL	VMED29	ALL DIVS	155.3475	0.0	155.3475	156.7	A	MEDIVAC
16	AIRGUARD	AIRGUARD	ALL DIVS	168.6250	0.0	168.6250	110.9	A	EMERGENCY ONLY
17									
18									
19									
20									

Prepared By (Communications Unit)
JAKE CONELY 

Incident Location
 County State Latitude Longitude
 W

40°26'N 40°28'N 40°30'N 40°32'N 40°34'N 40°36'N 40°38'N 40°40'N 40°42'N 40°44'N 40°46'N 40°48'N

110°54'W 110°50'W 110°46'W 110°42'W 110°38'W 110°34'W 110°30'W 110°26'W 110°22'W 110°18'W 110°14'W

East Fork
UT-ASF-100340
 89,369 acres as of
 10/23/2020



IAP MAP
10/25

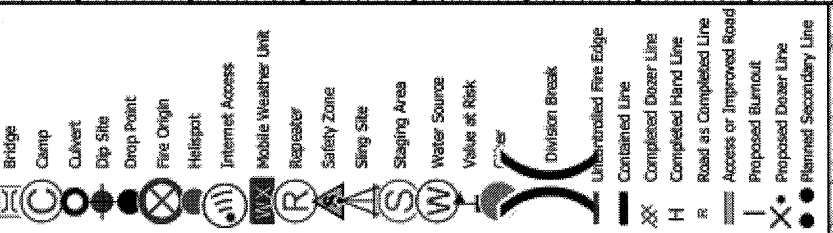

- Bridge
- Camp
- Culvert
- Dip Site
- Drop Point
- Fire Origin
- Helipad
- Internet Access
- Mobile Weather Unit
- Repeater
- Safety Zone
- Sling Site
- Staging Area
- Water Source
- Value at Risk
- Division Break
- Uncontrolled Fire Edge
- Contained Line
- Completed Dozer Line
- Completed Hand Line
- Road as Completed Line
- Proposed or Improved Road
- Proposed Blumout
- Proposed Dozer Line
- Planned Secondary Line

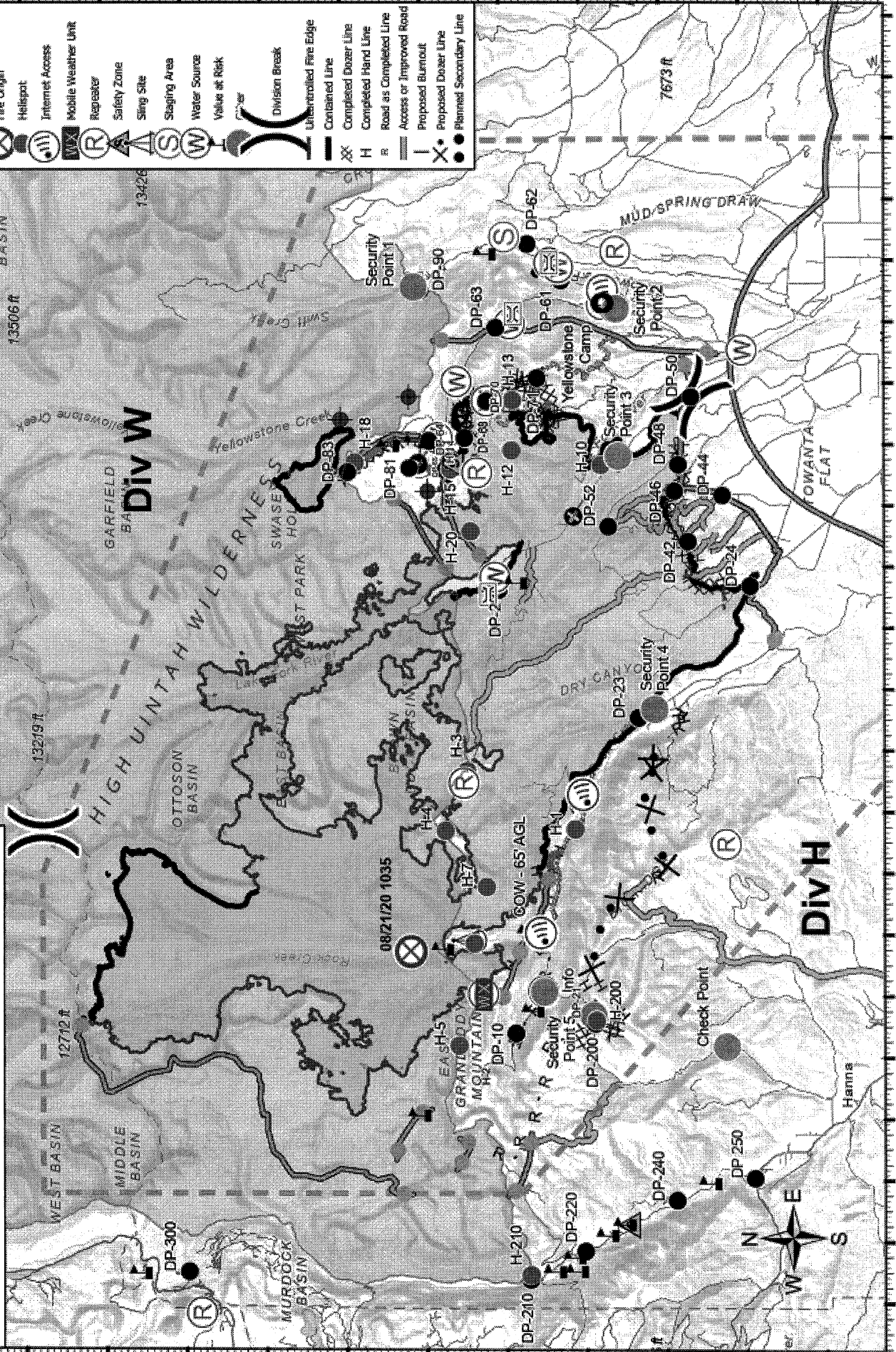

110°54'W 110°50'W 110°46'W 110°42'W 110°38'W 110°34'W 110°30'W 110°26'W 110°22'W 110°18'W 110°14'W

40°26'N 40°28'N 40°30'N 40°32'N 40°34'N 40°36'N 40°38'N 40°40'N 40°42'N 40°44'N 40°46'N 40°48'N

Resource Advisor Message

- Record all suppression activities that involve ground disturbance and/or the cutting of large quantities of vegetation into Collector as soon as possible. When recording new point or line, avoid leaving repair status as “unknown”.
- Wilderness intrusions need prior approval from the Agency Administrator (aircraft landings, chainsaw use, repeater installation, etc.). When intrusions occur, record date/time, lat/long, action, and reason for intrusion for each instance.
- Do not remove/disturb artifacts or cultural sites. Record location/ report to READ.
- ATV/UTV use is permissible on tribal lands. Keep use to established roads/trails.
- The South Fork of Rock Creek and the Hells Canyon Creek contain pure populations of a native cutthroat. Please avoid introducing water from other sources into these creeks. Bucket work taking place in these drainages should avoid dropping directly into creek (at least 150’ away).
- All suppression repair activities require READ approval before line/point may be considered complete.

If you have questions or concerns, please call:

Jason Neel (Lead READ) – 435-322-0927

Tentative Release
East Fork US-UT-ASF-100340

10/25/2020

CREW

C-3063 0700 (HC2) COBRAS-5

EQUIPMENT

E-3199 0730 (ENG4) ENGINE - T4 -ROSWELL BLM

E-3177 0800 (SKD2) MISC - SKIDDER, T2

E-3175 0830 (FEL1) MISC- FELLER-BUNCHER-T1

E-3133 0900 (ENG6) ENGINE-T6

E-3181 1000 (DOZ2) DOZER-T2

OVERHEAD

O-3381 0800 (FMOD) FALLER MODULE-NEWMAN

O-3372 1015 (EMPF) KOCHERGIN, JOHN

O-3359 1030 (EMPF) DELGADO, JUAN

O-3484 1045 (ITSS) FACIO, RICARDO

O-3255 1200 (COMT) BRINKERHOFF, MARCUS

10/26/2020

CREWS

C-3027 0700 (HC2) 17069- FRANCO

EQUIPMENT

E-3148 0730 (ENG6) ENGINE-T6-SOUTH ARK

E-3157 0915 (WTS2) WATER TENDER - SUPPORT - T2

OVERHEAD

O-3580 0745 (FFT1) MCGLONE, DANIEL P

O-3197.28 0800 (DIVS) GRAVES, CHRISTOPHER

O-3335 0815 (FFT1) RUSSELL, CODY NICHOLAS

O-3233 1200 (RADO) MIRACLE, BRIAN

O-3253 1500 (DRIV) BROWN, DANIEL

10/27/2020**EQUIPMENT**

E-3117	0700	(MEC)	ROBERT JOHNSON SHOP
E-3077	0830	(WTS2)	LAPOINT TENDER 79

OVERHEAD

O-3494	0800	(HEQB)	SENSENI, LEVI
O-3262	1200	(COMT)	WRIGHT, SCOTT
O-3375	1500	(DRIV)	SMITH, LARISSA

10/28/2020**EQUIPMENT**

E-3124	0700	(PU)	TRANSPORTATION – PICKUP
E-3008	0715	(PU)	PICKUP SHUPE
E-3126	0730	(STK)	TRANSPORTATION – STAKESIDE
E-3031	0745	(PU)	PICKUP BOONE
E-3187	0800	(EXCA)	MISC - EXCAVATOR, T2
E-3125	0900	(STK)	TRANSPORTATION – STAKESIDE
E-3203	0915	(MEC)	MISC - SERVICE TRUCK W/ MEC

OVERHEAD

O-3516	0815	(TFLD)	HENRY, CHRIS
O-3493	0830	(HEQB)	DUNCAN, WESLEY
O-3517	0845	(TFLD)	RUBIO, RICARDO
O-3515	1800	(SOFR)	CIRONE, WILLIAM

EAST FORK DEMOB PROCEDURES

First:

GO THRU GROUND SUPPORT TO HAVE YOUR VEHICLES INSPECTED
TURN IN ANY ITEMS TO SUPPLY THAT YOU CHECKED OUT.
TURN IN ANY RADIOS TO COMM UNIT THAT YOU CHECKED OUT.

Next:

CALL FINANCE@ 775-762-6583 PRIOR TO LEAVING. VERIFY ALL SHIFT
TICKETS AND CONTACT INFORMATION IS CORRECT. CALL FINANCE BACK
ASAP IF YOU FIND ANY ERRORS!

Last:

CALL DEMOB@ 775-304-6016. LET THEM KNOW YOUR TRAVEL PLANS SO
THEY CAN RELEASE YOU THRU DISPATCH.

**AT THIS POINT YOU ARE NOW OFFICIALLY
DEMOBBED AND CAN LEAVE CAMP.**



Thank you for all your hard work. Safe travels home!



NV Team 3 Phone List

Position	Name	Cell Phone
Incident Commander	Brock Uhlig	775-455-5324
Incident Commander(T)	Aaron Knudson	775-846-3056
Safety	Greg Garcia	775-304-1604
Information	Dorothy Harvey	775-455-5316
Operations Section Chief	Chuck Fox	775-482-7716
Planning Ops	Brad Milan	775-621-8867
Division	Cody Mandeville	775-287-2624
Division	Ben Krupski	775-455-6044
Plans Section Chief	Wendy Markham	559-676-6364
Plans/GISS	Taylor Grysen	616-780-3336
Logistics Section Chief	Anna O'Brien	573-239-3085
Logistics	Troy Jorgenson	775-343-6739
Logistics	Joseph Smith	702-858-7120
Finance Section Chief	Bonnie Kennedy	775-762-6583
Time Unit Leader	Shelly Schaff	775-220-8516
PTRC	Sierra Sampson	360-597-8571

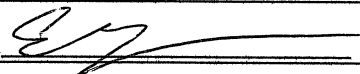
MEDICAL PLAN (ICS 206)

1. Incident Name: <p style="text-align: center;">East Fork</p>		2. Operational Period: Date From: 10/25/20 Date To: 10/26/20 Time From: 7:00 Time To: 7:00					
3. EMS / Ambulance Services:							
Name	Location	Contact Number/Freq	Paramedics				
Duchesne Fire Department	21544 W 9000 S, Duchesne, UT 84021	911	Yes				
Uinta Basin Medical Center Ambulance	15535 W 400 N, Altamont UT 84001	911	Yes				
Tabiona Ambulance	38080-38166, UT-35, Tabiona, UT 84072	911	Yes				
Ambulance 849	DP 55	Command	Yes				
4. Air Rescue / Air Ambulance Services:							
Name	Phone / Frequency	Type of Aircraft & Capability					
3SH	Command Net	Short Haul (20 min ETA)	BLS				
Intermountain Life Flight, Roosevelt, UT	(800) 321-1911	Night Flight Capabilities, RN/Medic (23 min ETA)	ALS				
Intermountain Life Flight, Provo, UT	(800) 321-1911	Night Flight Capabilities, RN/Medic, Hoist (25 min ETA)	ALS				
AirMed, Park City, UT	(801) 581-2500	RN/Medic, Burn Specialty (22 Min ETA)	ALS				
5. Hospitals:							
Hospital Name	Address	Contact Number(s)	Travel Time		Trauma Center	Burn Center	Helipad
	Lat & Long Helipad	Frequency	Air	Ground			
Heber Valley Hospital	Hwy 40, Heber City UT 84032	1 (435) 654-2500	25 min	2 Hours	Level 2	<input type="checkbox"/>	<input checked="" type="checkbox"/>
	N40° 29.419 W111° 24.296						
Uintah Basin Medical Center	250 W 300 N Roosevelt, UT 84066	1 (435) 722-4691	20 min	1.5 Hours	Level 3	<input type="checkbox"/>	<input checked="" type="checkbox"/>
	N40° 18.299 W109° 59.781						
University of Utah Medical / Burn Center	50 N. Medical Dr. SLC UT 84132	1 (801) 581-2700	50 min	3 Hours	Level 1	<input checked="" type="checkbox"/>	<input checked="" type="checkbox"/>
	N40° 46.376 W111° 50.238	24/7 ER Supervisor					
6. Special Medical Emergency Procedures				<i>Update and discuss with assigned resources daily</i>			
Fireline EMT / Medic's Division / Branch Location:							
Air Hoist site location site: Lat / Long / Elevation:							
Helispot: Lat / Long / Elevation:							
<input type="checkbox"/> Check box if aviation assets are utilized for rescue. If assets are used, coordinate with Air Operations.							
7. Remote Aid Stations							
Incident Base Camp	Medical Unit	Call Communications on the Radio or at 661-349-1525					
ICP Medical Trailer	East Side of ICP Parking Lot, 1st Trailer	Equipment Available on site: ALS/BLS, Supplies					
	Ambulance ETA:	Air		Ground			
8. Prepared by (Medical Unit Leader):		Ellis Johnston MEDL(t) (208) 390 2326		Signature: 			
9. Approved by (Safety Officer):		Aaron Knudson, SOFR(t)		Signature: 			
ICS 206		Date/Time:		10/24/2020		2000	

Incident: EAST FORK	Date: Sunday 10/25/2020	Shift: Day: 0700-2000
----------------------------	--------------------------------	------------------------------



SAFETY MESSAGE

SAFETY IS OUR FIRST PRIORITY



Fire fighter safety comes first on every fire, every time

LCES FIREFIGHTERS CODE OF CONDUCT INCIDENT RESPONSE POCKET GUIDE REST/WORK GUIDELINES

WINTER CONDITIONS - WATCH OUT FOR:
Frozen wet slippery surfaces. Muddy Roads, Hypothermia



MAJOR HAZARDS AND RISKS		
<ul style="list-style-type: none"> • Local Traffic • Steep slopes • Rolling material • Footing 	<ul style="list-style-type: none"> • Mop up operations • Complacency • Falls • Driving 	<ul style="list-style-type: none"> • Bucket drops • Crew welfare • Communications • Crew fatigue

YOU ARE RESPONSIBLE FOR YOUR OWN SAFETY

-If you practice safety, your co-workers will appreciate it and your personal welfare can be protected-

Remember that it is your life that is on the line. You have the right to voice your opinion and concerns about personal safety. Don't hesitate to speak up if you feel uncomfortable with the situation or the circumstance in which you are. Firefighting is inherently hazardous. Discuss your concerns with your immediate supervisor or with a Safety Officer. We are in this together!



FIRE SAFETY BEGINS WITH U



Line Safety Officers	Safety Officer
Aaron Knudson SOFR William Cirone SOFR	Greg Garcia SOF2
Mark Sachara SOFR	

Fire and COVID-19 Briefing Checklist

Self-Awareness / Screening

- Immediately separate yourself from others.
- Notify supervisor if you or others experience:
 - o Cough, more than expected
 - o Shortness of breath or difficulty breathing
 - o New loss of taste or smell
 - o Fever o Chills
 - o Sore throat o Muscle pain
- Review and follow crew and division plans to isolate, triage, and transport symptomatic personnel.

SUPERVISOR CALL COMMUNICATIONS TRAILER @ 661-349-1525 IF IN CAMP,

OTHERWISE CALL VIA RADIO FOR FUTURE INSTRUCTIONS

Hygiene on the Fireline

- Properly wash or sanitize your hands often, especially before and after eating or entering a public place, and after coughing or sneezing.
- Avoid handshakes and communal use items.
- Maintain a supply of hand sanitizer and hand wipes. Inform supervisor of needed resupply.
- Disinfect high touch surfaces often:
 - o Radios, phones, doors, pumps, fuel cans, etc.

Social Distancing and Protective Equipment

- Initiate, practice, and remind others of social distancing.
- Conduct briefings and conversations outdoors and at least 6 feet apart.
- Utilize face coverings as a tool when practical.
- Clean or replace dirty face coverings, equipment, and PPE.

Communications

- Face coverings and social distancing complicate communications. Ensure effective sender/receiver messaging.

Protect yourself, your crew, and your camp!

Find more information: <https://www.nwccg.gov/coronavirus>

WILDLAND FIRE COVID-19 SCREENING TOOL

Have you in the past 14 days, had contact with a person known to be infected with the Coronavirus (COVID-19)?

Today or in the past 24 hours, have you had any of the following symptoms?

- | | |
|---|--|
| + Cough more than expected? | + Shortness of breath or difficulty breathing? |
| + Fever? Chills? | + Sore throat? |
| + Nausea or vomiting? | + Diarrhea? |
| + New loss of taste or smell? | + Fatigue, outside your normal for firefighting? |
| + Headache, outside your normal for firefighting? | |
| + Congestion or runny nose, outside your normal for firefighting? | |
| + Muscle pain, outside your normal for firefighting? | |



Hypothermia

Category: Firefighter Health First-Aid

Hypothermia occurs when your core body temperature falls below normal. It can easily happen in cold winds or wetness. Hypothermia can also occur in moderately cool temperatures, particularly if coupled with dehydration. People tend to forget to drink on cool, wet days and can get hypothermic even when the temperature stays well above freezing.

Symptoms of hypothermia include:

- Slurred speech.
- Weakness and loss of coordination.
- Confusion.
- Irrational behavior.
- Uncontrollable shivering (although, at extremely low body temperatures, shivering may stop).
- Pale and cold skin.
- Drowsiness – especially in more severe stages.
- Slowed breathing or heart rate.

Your body automatically begins to shiver to warm itself. As your energy is used up to keep warm, you may reach a point where your body will be unable to warm itself. If left untreated, your body will gradually shut down; and you can die.

You can avoid hypothermia with the following precautions:

- Guard against dehydration.
- Avoid fatigue.
- Avoid cold winds.
- Take precautions, change out of wet clothes.
- Be aware of the symptoms and take action upon their onset.

If you recognize hypothermia, take the following steps:

- Move the patient to shelter.
- Remove wet clothes and replace them with warm, dry garments.
- If the victim is alert, give them food and warm liquids to drink.

MEDICAL PLAN (ICS 206 WF)

Controlled Unclassified Information//Basic

Medical Incident Report

FOR A NON-EMERGENCY INCIDENT, WORK THROUGH CHAIN OF COMMAND TO REPORT AND TRANSPORT INJURED PERSONNEL AS NECESSARY.

FOR A MEDICAL EMERGENCY: IDENTIFY ON SCENE INCIDENT COMMANDER BY NAME AND POSITION AND ANNOUNCE "MEDICAL EMERGENCY" TO INITIATE RESPONSE FROM IMT COMMUNICATIONS/DISPATCH.

Use the following items to communicate situation to communications/dispatch.

1. **CONTACT COMMUNICATIONS / DISPATCH** (Verify correct frequency prior to starting report)
Ex: "Communications, Div. Alpha. Stand-by for Emergency Traffic."
2. **INCIDENT STATUS:** Provide incident summary (including number of patients) and command structure.
Ex: "Communications, I have a Red priority patient, unconscious, struck by a falling tree. Requesting air ambulance to Forest Road 1 at (Lat./Long.) This will be the Trout Meadow Medical, IC is TFLD Jones. EMT Smith is providing medical care."

Severity of Emergency / Transport Priority	<input type="checkbox"/> RED / PRIORITY 1 Life or limb threatening injury or illness. Evacuation need is IMMEDIATE <i>Ex: Unconscious, difficulty breathing, bleeding severely, 2nd - 3rd burns more than 4 palm sizes, heat stroke, disoriented.</i> <input type="checkbox"/> YELLOW / PRIORITY 2 Serious injury or illness. Evacuation may be DELAYED if necessary. <i>Ex: Significant trauma, unable to walk, 2nd - 3rd burns not more than 1-3 palm sizes.</i> <input type="checkbox"/> GREEN / PRIORITY 3 Minor injury or illness. Non-Emergency transport <i>Ex: Sprains, strains, minor heat-related illness.</i>	
Nature of Injury or Illness & Mechanism of Injury	Brief Summary of injury or illness <i>(Ex: Unconscious, Struck by Falling Tree)</i>	
Transport Request	Air Ambulance / Short Haul/Hoist Ground Ambulance / Other	
Patient Location	Descriptive Location & Lat. / Long. (WGS84)	
Incident Name	Geographic Name + "Medical" <i>(Ex: Trout Meadow Medical)</i>	
On-Scene Incident Commander	Name of on-scene IC of incident within an incident <i>(Ex: TFLD Jones)</i>	
Patient Care	Name of Care Provider <i>(Ex: EMT Smith)</i>	

3. INITIAL PATIENT ASSESSMENT: Complete this section for each patient as applicable (start with the most severe patient)

Patient Assessment: See IRPG page 106

Treatment:

4. TRANSPORT PLAN:
 Evacuation Location (if different): (Descriptive Location (drop point, intersection, etc.) or Lat. / Long.) Patient's ETA to Evacuation Location:

Helispot / Extraction Site Size and Hazards:

5. ADDITIONAL RESOURCES / EQUIPMENT NEEDS:

Example: Paramedic/EMT, Crews, Immobilization Devices, AED, Oxygen, Trauma Bag, IV/Fluid(s), Splints, Rope rescue, Wheeled litter, HAZMAT, Extrication

6. COMMUNICATIONS: Identify State Air/Ground EMS Frequencies and Hospital Contacts as applicable

Function	Channel Name/Number	Receive (RX)	Tone/NAC *	Transmit (TX)	Tone/NAC *
COMMAND					
AIR-TO-GRND					
TACTICAL					

7. CONTINGENCY: Considerations: If primary options fail, what actions can be implemented in conjunction with primary evacuation method? Be thinking ahead.

8. ADDITIONAL INFORMATION: Updates/Changes, etc.

REMEMBER: Confirm ETA's of resources ordered. Act according to your level of training. Be Alert. Keep Calm. Think Clearly. Act Decisively.

UNIT LOG (ICS 214)

1. Incident Name: East Fork Fire Center Creek Trail Fire	2. Operational Period:	Date From:	Date To:
		Time From:	Time To:

3. Unit Name/Designators	4. Unit Leader (Name and ICS Position)
---------------------------------	---

5. Personnel Assigned/Designators		
NAME	ICS POSITION	HOME BASE

6. Activity Log (Continue on Reverse)	
TIME	MAJOR EVENTS

7. Prepared By:	Date/Time:
------------------------	-------------------