

Incident Action Plan

East Fork Fire

UT-ASF-100340
P4NGU2 (0401)



Operational Period
October 26, 2020
0700-2200

 Follow us @NVIMT

COVID-19 SYMPTOMS, CONTACT COMM UNIT: (661)-349-1525



Scan for Zoom Meeting
Passcode: 2020



Scan for IAP and Maps

INCIDENT OBJECTIVES (ICS 202)

1. Incident Name:		2. Operational Period:	
EAST FORK		Date/Time From: 10/26/2020 0700 MON	Date/Time To: 10/26/2020 2000 MON
3. Objective(s):			
<u>Management Objectives</u>			
<ul style="list-style-type: none"> • Provide for firefighter and public safety through utilization of risk-informed strategies and tactics that yield the highest probability of success. • Follow all COVID-19 guidelines specified by the Leaders Intent and Delegation of Authority, utilizing NWCG standards in operations. Implement measures to reduce exposure and transmission among fire personnel and the public. • Use available resources and tactics to contain fire spread and minimize unwanted fire effects to natural and cultural resources. • Ensure prompt and accurate communications with hosting agency, stakeholders, and the public. 			
4. Operational Period Command Emphasis:			
<u>Control Objectives</u>			
<ul style="list-style-type: none"> • Protect identified values at risk from unwanted fire impacts. • Provide for structure protection as fire moves into developed areas. • Keep fire within containment lines where they exist, while identifying and developing contingency lines. • Identify and initiate suppression repair operations where practical. 			
General Situational Awareness:			
<ul style="list-style-type: none"> • Steep and rugged terrain, critically dry and receptive fuel beds, active area for fire history and drought stressed trees. • In the COVID-19 environment, high density populations or large groups are particularly at risk. To help protect yourself, your family, and to ensure all employees return home safely; make sure to practice social distancing. • Enhanced hygiene (especially handwashing), PPE, and monitoring practices help limit the infection rate of first responders. 			
5. Site Safety Plan Required? Yes <input type="checkbox"/> No <input checked="" type="checkbox"/>			
Approved Site Safety Plan(s) Located at:			
6. Incident Action Plan (the items checked below are included in this Incident Action Plan):			
<input checked="" type="checkbox"/> ICS 202	<input type="checkbox"/> ICS 207	Other Attachments:	
<input checked="" type="checkbox"/> ICS 203	<input type="checkbox"/> ICS 208	<input checked="" type="checkbox"/> ICS 215A _____	
<input checked="" type="checkbox"/> ICS 204	<input checked="" type="checkbox"/> ICS 220	<input checked="" type="checkbox"/> ICS 214 _____	
<input checked="" type="checkbox"/> ICS 205	<input checked="" type="checkbox"/> Map/Chart	<input type="checkbox"/> _____	
<input type="checkbox"/> ICS 205A	<input checked="" type="checkbox"/> Weather Forecast/Tides/Currents	<input type="checkbox"/> _____	
<input checked="" type="checkbox"/> ICS 206			
7. Prepared by: WENDY MARKHAM	Position/Title: PSC3	Signature: <i>Wendy Markham</i>	
8. Approved by Incident Commander:		Signature: <i>Brock Uhlir</i>	
ICS 202		Date/Time:	
IAP Page			



Incident Fire Weather Forecast



FORECAST NO: 22
FORECAST FOR: Monday, October, 26
FORECAST ISSUED: Sunday, Oct. 25, 2020, 1800 MDT

NAME OF FIRE: East Fork
UNIT: USFS – Ashley National Forest
SIGNED: *Tom Bird* – IMET

WEATHER DISCUSSION: Yesterday's storm was a bit late in arriving, but it will be quick to exit the region through the morning hours today. As the system drops to the SE today, colder and drier air will continue to filter in across the fire. Yesterday's clouds and snow will be replaced today by sunny skies, cold and dry air, and breezy north to northeast winds. After morning temperatures in the negative-digits, highs will rise only into the 20s this afternoon. Relative humidity will fall deeply today from yesterday's 90% range to the 20% range this afternoon. Tonight will deliver another low temperatures flirting with single-digits. Tuesday, through the rest of the week, will feature high pressure over the region. This will bring on a gradual warming to temperatures, with daytime highs climbing back to near normal, and continued cold nights. Dry air will allow for relative humidity to drop, but remain elevated above critical levels. Winds will stay generally light to moderate.

AVIATION: 12kft winds: Northeast 35-40 kts. Inversion shallow and breaking mid-morning. Rotor and turbulence south and west of terrain features.

FORECAST FOR TODAY: *** ANOTHER COLD DAY...WIND CHILLS NEAR 10°F ***

WEATHER: Mostly sunny (0-5% CC). Cold and dry...Breezy...Windy on ridges. Dangerous wind chills.
MAX TEMPERATURES (10kft): 18-23°F **MIN HUMIDITY (10kft):** 22-27% **HAINES:** 3 Very Low
(8kft): 24-29°F **(8kft):** 24-29% **LAL:** 1

20 FT WINDS:

RIDGETOP - Northeast 10-20 mph in the morning...becoming 15-25 mph with gusts 30-35 mph.
SLOPE/VALLEY - North to Northeast 5-15 mph in the morning...then 10-15 mph with gust to 25 mph.

INVERSION: Shallow and weak surface inversion. Mixing out between 1000 and 1100 hrs. Xport winds NE 25-30kts.

FORECAST FOR TONIGHT: ***VERY COLD TEMPERATURES AGAIN TONIGHT***

WEATHER: Clear, and very cold.
MIN TEMP (10kft): 4 to 9°F **MAX HUMIDITY (10kft):** 55-65% **HAINES:** 2 Very low
(Low temp at ICP will be near 10°F) **(8kft):** 65-75% **LAL:** 1

20 FT WINDS:

RIDGETOP - North 5-10 mph with some gusts to 15-20 mph.
SLOPE/VALLEY - Drainage winds 7-15 mph.

OUTLOOK FOR TUESDAY:

WEATHER: Sunny (0% CC). Still cold, but beginning to warm. Lighter winds.
MAX TEMPERATURES (10kft): 31-36°F **MIN HUMIDITY (10kft):** 30-35% **HAINES:** 2 Very Low
(8kft): 36-41°F **(8kft):** 25-30% **LAL:** 1

20 FT WINDS:

RIDGETOP - North 5-10 mph with some gusts to 15 mph.
SLOPE/VALLEY - North 5-10 mph with a few gusts to 15 mph.

EXTENDED FORECAST (WED-FRI):

Weather: High pressure aloft will control the weather with mostly clear skies, dry conditions, slowly warming temperatures, and falling relative humidity. **Max Temps:** 40s. **Min Temps:** 20s. **Min RH:** 25-35%. **Max RH:** 35-55%.
Winds: Generally North 5-15 mph WED. Northwest 5-10 mph THU. Southwest 5-15 mph FRI.

YESTERDAY'S OBSERVED WEATHER: Cloudy and cold, with scattered light snow showers. Mostly light snow accumulations.

H5 iRAWS (A3 11,278ft):	Moon Lake HADS (8150 ft):	Lake Fork Mtn (A1 10629ft)	Yellowstone RAWS (7800ft):
MinT/MaxRH: 16°/95%	MinT/MaxRH: 15°/94%	MinT/MaxRH: 12°/98%	MinT/MaxRH: 15°/94%
MaxT/MinRH: 24°/69%	MaxT/MinRH: 37°/86%	MaxT/MinRH: 26°/80%	MaxT/MinRH: 38°/87%
PM Max Wind: NW8g13mph	PM Max Wind: SE8g12mph	PM Max Wind: VRB5g12mph	PM Max Wind: SSE10g16mph

Please send field weather observations to the Incident Meteorologist (IMET) @ (240) 778-5276

FIRE BEHAVIOR FORECAST

FORECAST NUMBER: 6 for Nevada T3

TYPE OF FIRE: Type 3 Wildland

FIRE NAME: East Fork

OPERATIONAL PERIOD: 10/26/2020

DATE ISSUED: 10/25/2020

TIME ISSUED: 1700

UNIT: Ashley National Forest

SIGNED: Joe Flores FBAN and Ryan McCliment FBAN (t)

INPUTS

WEATHER SUMMARY: See Fire Weather Forecast

Max Temps: 18 - 23 @ 10k

RH @ 10k feet: 22-27%

Winds: North to Northeast 10-20 mph with gusts 30-35

OUTPUTS

FIRE BEHAVIOR

Fuels:

Spruce and lodgepole with aspen pockets comprise the majority of the fuels in the wilderness. The lodgepole has significant bug kill and high concentrations of dead and down. Previously on the fire high winds and low RH's have promoted torching and spotting in the lodgepole. This has been the primary catalyst for large fire growth.

As we move down in elevation from the mixed conifer we transition through Ponderosa Pine into juniper, sage, and grass. The live and woody fuels are fully cured and will burn like dead fuel which will make initial attacking new fires below 8k feet difficult.

The drought index (KBDI) is setting new maximums for extreme drought from the lack of monsoonal flow and cumulative effect of several years of drought.

General Fire Behavior:

The fire has mainly been wind driven to the east and northeast with some backing on the west side. Due to the recent snow and cold weather fire behavior is predicted to diminish significantly with little heat showing across the fire. The high elevation grass will not burn for the next day. Heavy logs inside the fire will continue to smolder. The burn period is getting shorter due to the photo period getting shorter, low sun angle, colder temps, good overnight recoveries, frost, and the snow. Fire activity inside the fire will be minimal for the next few days.

The fire will need four consecutive days of temps over 60, RH's below 30%, and low recoveries to get moving again. The earliest this could potentially happen would be five or six days from now, but there is low probability for that to occur because overnight recoveries will be close to 60% and max temperatures are not predicted to be over 50 degrees.

The primary fire behavior concern is the potential for new starts south of the fire being pushed by the predicted North and North East winds into the values at risk (communities) south of the fire. There is still potential for the lower elevation grass and brush to burn aggressively with a North wind and be difficult to contain.

Specific Fire Behavior:

Timber: The fire edge will mostly be out or smoldering in the majority of ground fuels. The fire within the canopy will not be able to spread through the litter, needles, and twigs smaller than a finger (10 hr fuels) today. Dead and down fuels with diameters over 12 inches will continue to burn and consume in areas like the Fish Creek drainage. Expect the main fire to gain less than 50 acres today.

Aspen: Mostly creeping and smoldering in heavy concentrations of down aspen.

Grass/Sage: In the peak of the burn period flame lengths on an IA could still be up to five feet in low elevation grasses after snow melt. Brush will also have the potential to burn at lower elevations. **Rates of spread over 20 chains per hour and 25 acres per hour can still occur on new ignitions at elevations below the snow line**

AIR OPERATIONS: Weak inversion that will lift after 11 am.

SAFETY

Winds will be switching to mostly out of the North and North East the next few days.

ORGANIZATION ASSIGNMENT LIST (ICS 203)

1. Incident Name:		2. Operational Period:	
EAST FORK		Date/Time From: 10/26/2020 0700	Date/Time To: 10/26/2020 2000
		MON	MON
3. Incident Commander(s) and Command Staff:			
IC/UC	BROCK UHLIG		
IC/UC	BEN KRUPSKI (T) JESSE TREMBLY (T)		
SAFETY OFFICER	GREG GARCIA AARON KNUDSON (T)		
INFORMATION OFFICER	DOROTHY HARVEY EMERALD RALSTON (T)		
4. Agency/Organization Representative(s):			
Agency/Organization	Name		
USFS	KRISTY GROVES MIKE DUNCAN (T)		
USFS UWC AREP	LUKE DECKER		
STATE	MIKE ERIKSSON		
BIA	ANTONIO PINGREE		
USFS READ	JASON NEEL		
5. Planning Section:			
CHIEF	WENDY MARKHAM		
RESOURCES UNIT	SIERRA SAMPSON (T)		
GIS SPECIALIST	TAYLOR GRYSEN		
INCIDENT METEOROLOGIST	THOMAS BIRD		
6. Logistics Section:			
CHIEF	ANNA O'BRIEN JOE SMITH (T)		
SUPPLY UNIT	TJ WHARTON		
FACILITIES UNIT	TROY JORGENSON		
COMMUNICATIONS UNIT	JAKE CONELY		
MEDICAL UNIT	ELLIS JOHNSTON (T)		
SECURITY UNIT	CODY SMITH (T)		
7. Operations Section:			
OPS SECTION CHIEF	CHUCK FOX		
PLANNING OPS	BRAD MILAM		
DIVISION/GROUP	H	DAN STUCKI	
DIVISION/GROUP	W	CODY MANDEVILLE	
7b. Air Operations Branch:			
AIR OPS BRANCH DIRECTOR	DON MITCHELL		
8. Finance/Administration Section:			
CHIEF	BONNIE KENNEDY		
DEPUTY	SHELLY SCHAFF		
9. Prepared By: Name: WENDY MARKHAM		Position/Title: PSC3	Signature:
ICS 203	IAP Page	Date/Time: 10/25/2020 0712	<i>Wendy Markham</i>

Division/Group Assignment List (ICS 204 WF)
Controlled Unclassified Information//Basic

1. Incident Name:			3.			
EAST FORK			Branch:		Division/Group:	
2. Operational Period:					H	
Date/Time From: 10/26/2020 0700	MON	Date/Time To: 10/26/2020 2000	MON			
4. Operations Personnel						
OPERATIONS CHIEF		CHUCK FOX	DIVISION/GROUP SUPERVISOR		DAN STUCKI	
AIR ATTACK SUPERVISOR		DON MITCHELL				
5. Resources Assigned this Period						
Strike Team / Task Force / Resource Designator	LWD	Leader	Number Persons	Drop Off PT./Time	Pick Up PT./Time	
E-3187 BIRD TIRE W.LOB EXC2	10/31	GLEN GOODARD	2			
E-3137 BIG STATE WILDFIRE 65 ENG6	10/31	ROBERT STIGEN	3			
E-3077 WT 79	11/01	PATRICK PERRY	2			
E-3136 MI-MIS 57B ENG3	11/03	ZACH CREW	3			
A-3065.2 TFLD (T)	11/03	TODD WOODWARD	1			
O-3499 TFLD	10/28	JASON FOREMAN	1			
O-3494 HEQB (T)	10/26	LEVI SENSENIG	1			
O-3493 HEQB	10/27	WESLEY DUNCAN	1			
O-3513 SOFR	10/28	WILLIAM CIRONE	1			
6. Control Operations/Work Assignments:						
<p>Hold and mop up direct line above Stillwater Reservoir. Continue to scout and look for opportunity for direct or indirect line construction. Provide point protection to values at risk. Patrol and mop-up between DP 23 and DP 21. Back haul trash and remove excess flagging. Monitor fire spread to the south.</p>						
7. Special Instructions:						
Ambulance 849 will be staged at DP 55 (Mountain Home).						
8. Division/Group Communication Summary						
Function	Channel	RX Frequency N/W	RX Tone/NAC	TX Frequency N/W	TX Tone/NAC	Mode
COMMAND	1 NIFC C5	169.7500	T5-146.2	167.1000	T5-146.2	
COMMAND	2 NIFC C9	170.0125	T5-146.2	165.2500	T5-146.2	
TACTICAL	9 NIFC T3	168.6000	T5-146.2	168.6000	T5-146.2	
COMMAND	13 A/G	169.1500		169.1500		
LOGISTICS	15 VMED29	155.3475		155.3475	T6-156.7	MED EMERGENCY
AIR GUARD	16	168.6250		168.6250	T1-110.9	EMERGENCY
9. Prepared By (Resource Unit Leader)			Approved By (Planning Section Chief)		Date	Time
SIERRA SAMPSON					10/25/2020	0712

Division/Group Assignment List (ICS 204 WF)
Controlled Unclassified Information//Basic

1. Incident Name:			3.			
EAST FORK			Branch:		Division/Group:	
2. Operational Period:					W	
Date/Time From: 10/26/2020 0700	MON	Date/Time To: 10/26/2020 2000	MON			
4. Operations Personnel						
OPERATIONS CHIEF	CHUCK FOX		DIVISION/GROUP SUPERVISOR	CODY MANDEVILLE		
AIR ATTACK SUPERVISOR	DON MITCHELL					
5. Resources Assigned this Period						
Strike Team / Task Force / Resource Designator	LWD	Leader	Number Persons	Drop Off PT./Time	Pick Up PT./Time	
C-3072 MOSQUEDA REFORST. HC2	11/04	SAUL EQUIHUA	20			
E-3128 GCT 81 ENG5	10/31	LEE DELYRIA	3			
E-3129 GCT 82 ENG5	10/31	JOSEPH RACHAU	3			
O-3516 TFLD	10/27	CHRIS HENRY	1			
O-3517 TFLD (T)	10/27	RICARDO RUBIO	1			
O-3305 SOFR	10/29	MARK SACHARA	1			
O-3542 EMPF	10/29	ANTHONY	1			
O-3326 EMTF	10/30	JEFF CHECKETTS	1			
6. Control Operations/Work Assignments:						
<p>Mop up along fire perimeter and spot fires near DP 68. Prepare for and implement firing operations should weather conditions and fire behavior allow. Monitor fire spread, provide point protection as needed in Yellowstone River. Back haul trash and remove excess flagging.</p>						
7. Special Instructions:						
Ambulance 849 will be staged at DP 55 (Mountain Home).						
8. Division/Group Communication Summary						
Function	Channel	RX Frequency N/W	RX Tone/NAC	TX Frequency N/W	TX Tone/NAC	Mode
COMMAND	3 NIFC C11	170.6875	T5-146.2	166.5750	T5-146.2	
COMMAND	1 NIFC C5	169.7500	T5-146.2	167.1000	T5-146.2	
COMMAND	4 NIFC C4	170.0000	T5-146.2	166.6750	T5-146.2	
TACTICAL	10 NIFC T5	166.7250	T5-146.2	166.7250	T5-146.2	
COMMAND	13 A/G	169.1500		169.1500		
LOGISTICS	15 VMED29	155.3475		155.3475	T5-156.7	MED EMERG
AIR GUARD	16	168.6250		168.6250	T1-110.9	EMERGENCY
9. Prepared By (Resource Unit Leader)			Approved By (Planning Section Chief)		Date	Time
WENDY MARKHAM					10/25/2020	0712

AIR OPERATIONS SUMMARY ICS-220

Incident Name / Number East Fork / UT-ASF-100340	Sunrise 7:45: A	Startup 8:00	Cutoff	Sunset 1926/6:26pm	Time Prepared 1600 Shutdown 1827 sunset	Date Prepared Sunday, October 25, 2020 Operational Period - Date Monday, October 26, 2020	Prepared By Don Mitchell Operational Period - Time 0800-2000
---	--------------------	-----------------	--------	-----------------------	--	--	---

General Remarks, Safety Notes, Hazards, Air Operations Special Equipment, etc.
 TRACK ALL DIPSITE LOCATIONS / NUMBER OF DIPS / GALLONS TAKEN.
Assess mission complexity and the benefit/risk of the mission.
 All GPS DATA TO BE COLLECTED IN DEGREES, MINUTES, DECIMAL MINUTES FORMAT.
 Be aware of or cross contaminating water sources. Sanitize buckets upon arrival to incident. If dipping in or below Upper Stillwater Reservoir or Moon Lake, sanitize before dipping from any upper water sources. Keep reservoir (or below) water out of "upper" stream channels including South Fork of Rock Creek and upper lakes. Only use sanitized buckets in upper lake water sources; however, reservoir water may be used when dropping on upper terrain if more than 150' from any waterways. Report any deviations to Air Ops. Include location, original water source, number of gallons.
Prior approval for wilderness landings are required. Do proper risk assessment for any landings over 10,000'
 Email cost,CTR and load calcs to eastforkhelibase@gmail.com

Frequencies	TX	Tone	RX	Tone	AM / FM	Position	Name	Phone	Trainee	Phone
Command	167.1000	T5-146.2	169.7500	T5-146.2	FM	AODB	Don Mitchell	435-401-0827		
AIR / GROUND - Command	169.1500		169.1500		FM					
AIR / GROUND - Tactics	169.6750		169.6750		FM	HEBM	Cody Fox	509-680-6486		
TFR Victor	126.3000		126.3000		AM					
DECK	163.1000		163.1000		FM	ATGS	Clint Coates	435-691-7272		
VMEED 29 - MEDICAL	155.3475	156.7 (6)	155.3475		FM					
AIRGUARD - Emergency Only	168.6250	110.9 (1)	168.6250		FM	3SH	Shorthaul Mng'r Gary Munson	208-859-4697		

HELICOPTERS (Use page 2 if Needed)													
FAA #	Type	Make/Model	Helibase	Avail	Start	Remarks	FAA #	Type	Make/Model	Helibase	Avail	Start	Remarks
N353SH	3	Astar B3	Duchesne	0800	0830	EU A-3182 Shorthaul							
N205LM	2	Bell 205A1++	Duchesne	0800	0830	Released end shift EU A-3065							
N526MW	1	Kmax	Duchesne	0800	0830	EU A-3261							
N620TJ	1	UH-60A++	Duchesne	0800	0830	EU A-3264							

FIXED WING (Use Page 2 if Needed)													
FAA #	Type	Make/Model	Base	Avail	Start	Remarks	FAA #	Type	Make/Model	Base	Avail	Start	Remarks
N688TM		AeroCommander	Heber City	800	900	A-3178							

Bucket Work, Recons as Requested. Support Local IA as able.

E-3030 Helibase Support Trailer Duchesne Helibase
 Alex Schaffler 208-371-0396

E-3155 Kit Contract WT Duchesne Helibase

S-3644 Hot Water Pressure Washer Holsy Duchesne
 E-3014 Ram 1500 DECK Truck

Ops Recon when requested

Como tech/unit fly to repeaters battery change 0900

Tender- E-3155 demob
 Less than 500' AGL

Flight Permitted in Winds Less Than/Maximum Gust Spread in Knots, by Helicopter Type. Distance Above Ground Level (AGL) Less than 500' AGL
 Type 1 (Heavy) Helicopter Type 2 (Medium) Helicopter Type 3 (Light) Helicopter
 40/15kn | 40/15kn | 30/15kn

INCIDENT RADIO COMMUNICATIONS PLAN		Incident Name EAST FORK			Date/Time Prepared 10/25/20 1800		Operational Period Date/Time 10/26/20 0700-2200				
Ch #	Function	Channel Name/Trunked Radio System Talkgroup	Assignment	RX Freq	N or W	RX Toner/NAC	TX Freq	N or W	TX Toner/NAC	Mode A, D or M	Remarks
1	COMMAND	NIFC C5	ALL DIVS	169.7500		146.2	167.1000		146.2	A	DRY RIDGE
2	COMMAND	NIFC C9	ALL DIVS	170.0125		146.2	165.2500		146.2	A	GRANDADDY MTN
3	COMMAND	NIFC C11	ALL DIVS	170.6875		146.2	166.5750		146.2	A	LAKE FORK MTN
4	COMMAND	NIFC C4	ALL DIVS	170.0000		146.2	166.6750		146.2	A	YELLOWSTONE CAMP
5											
6											
7	TACTICAL	NIFC T1		168.0500		146.2	168.0500		146.2	A	
8	TACTICAL	NIFC T2		168.2000		146.2	168.2000		146.2	A	
9	TACTICAL	NIFC T3	DIV H	168.6000		146.2	168.6000		146.2	A	
10	TACTICAL	NIFC T5	DIV W	166.7250		146.2	166.7250		146.2	A	
11	TACTICAL	NIFC T6		166.7750		146.2	166.7750		146.2	A	
12	TACTICAL	NIFC T7		168.2500		146.2	168.2500		146.2	A	
13	AIR/GRN	A/G CMD	ALL DIVS	169.1500		0.0	169.1500		0.0	A	AIR/GRN COMMAND
14	AIR/GRN	A/G TAC	ALL DIVS	169.6750		0.0	169.6750		0.0	A	A/G/GRN TACTICAL
15	MEDICAL	VMED29	ALL DIVS	155.3475		0.0	155.3475		156.7	A	MEDIVAC
16	AIRGUARD	AIRGUARD	ALL DIVS	168.6250		0.0	168.6250		110.9	A	EMERGENCY ONLY
17											
18											
19											
20											

Prepared By (Communications Unit)

 JAKE CONELY

Incident Location
 County

State

Latitude

Longitude

W

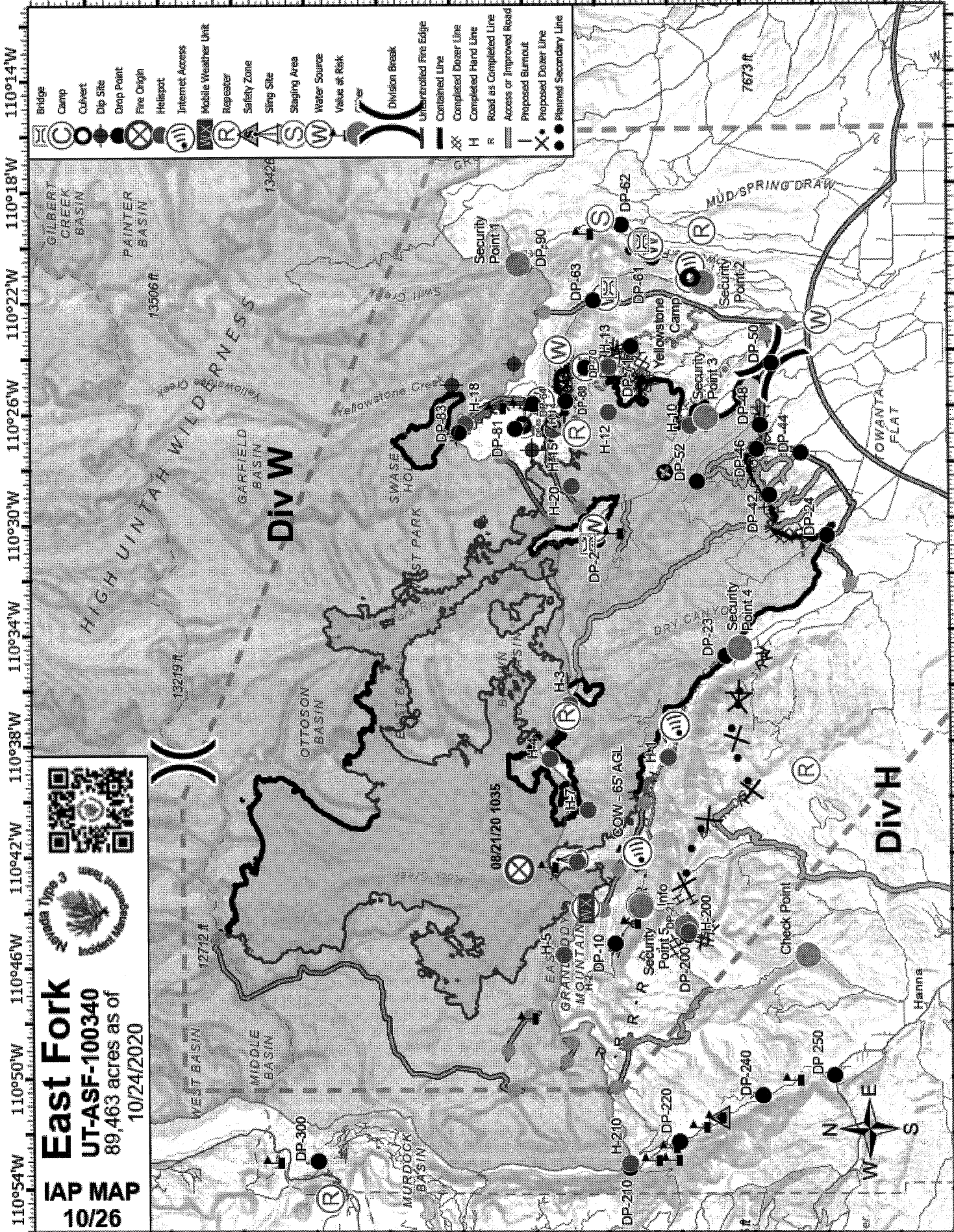

East Fork
UT-ASF-100340
 89,463 acres as of
 10/24/2020

IAP MAP
10/26



- Bridge
- Camp
- Culvert
- Dip Site
- Drop Point
- Fire Origin
- Helispot
- Internet Access
- Mobile Weather Unit
- Repeater
- Safety Zone
- Sling Site
- Staging Area
- Water Source
- Value at Risk
- Division Break
- Uncontrolled Fire Edge
- Contained Line
- Completed Dozer Line
- Completed Hand Line
- Road as Completed Line
- Access or Improved Road
- Proposed Burnout
- Proposed Dozer Line
- Planned Secondary Line

110°54'W 110°50'W 110°46'W 110°42'W 110°38'W 110°34'W 110°30'W 110°26'W 110°22'W 110°18'W 110°14'W

40°26'N 40°28'N 40°30'N 40°32'N 40°34'N 40°36'N 40°38'N 40°40'N 40°42'N 40°44'N 40°46'N 40°48'N

110°54'W 110°50'W 110°46'W 110°42'W 110°38'W 110°34'W 110°30'W 110°26'W 110°22'W 110°18'W 110°14'W

40°26'N 40°28'N 40°30'N 40°32'N 40°34'N 40°36'N 40°38'N 40°40'N 40°42'N 40°44'N 40°46'N 40°48'N

Resource Advisor Message

- Record all suppression activities that involve ground disturbance and/or the cutting of large quantities of vegetation into Collector as soon as possible. When recording new point or line, avoid leaving repair status as “unknown”.
- Wilderness intrusions need prior approval from the Agency Administrator (aircraft landings, chainsaw use, repeater installation, etc.). When intrusions occur, record date/time, lat/long, action, and reason for intrusion for each instance.
- Do not remove/disturb artifacts or cultural sites. Record location/ report to READ.
- ATV/UTV use is permissible on tribal lands. Keep use to established roads/trails.
- The South Fork of Rock Creek and the Hells Canyon Creek contain pure populations of a native cutthroat. Please avoid introducing water from other sources into these creeks. Bucket work taking place in these drainages should avoid dropping directly into creek (at least 150' away).
- All suppression repair activities require READ approval before line/point may be considered complete.

If you have questions or concerns, please call:

Jason Neel (Lead READ) – 435-322-0927

Tentative Release

East Fork US-UT-ASF-100340

10/26/2020

CREWS

C-3027	0700	(HC2)	17069- FRANCO
C-3056.1	0900	(CACB)	PERKINS, KYLE
C-3056.3	0915	(CACB)	HUNT, JOHNATHAN

EQUIPMENT

E-3148	0730	(ENG6)	ENGINE-T6-SOUTH ARK
E-3157	0915	(WTS2)	WATER TENDER - SUPPORT - T2

OVERHEAD

O-3580	0745	(FFT1)	MCGLONE, DANIEL P
O-3197.28	0800	(DIVS)	GRAVES, CHRISTOPHER
O-3335	0815	(FFT1)	RUSSELL, CODY NICHOLAS
O-3520	0900	(EMTF)	BAIRD, JON
O-3518	0915	(EMTF)	DELONG, CHELLE
O-3253	1500	(DRIV)	BROWN, DANIEL

10/27/2020

EQUIPMENT

E-3117	0700	(MEC)	ROBERT JOHNSON SHOP
E-3077	0830	(WTS2)	LAPOINT TENDER 79

OVERHEAD

O-3494	0800	(HEQB)	SENSENG, LEVI
O-3233	1200	(RADO)	MIRACLE, BRIAN
O-3375	1500	(DRIV)	SMITH, LARISSA

10/28/2020

CREWS

C-3077 1000 (CC) WEBER BASIN

EQUIPMENT

E-3124 0700 (PU) TRANSPORTATION – PICKUP
E-3008 0715 (PU) PICKUP SHUPE
E-3126 0730 (STK) TRANSPORTATION – STAKESIDE
E-3031 0745 (PU) PICKUP BOONE
E-3125 0900 (STK) TRANSPORTATION – STAKESIDE
E-3203 0915 (MEC) MISC - SERVICE TRUCK W/ MEC

OVERHEAD

O-3546 0800 (IMET) BIRD, THOMAS
O-3516 0815 (TFLD) HENRY, CHRIS
O-3493 0830 (HEQB) DUNCAN, WESLEY
O-3517 0845 (TFLD) RUBIO, RICARDO
O-3524 0900 (EQPM) YOUNG, MARC
O-3256 0915 (LSC2) WHARTON, TJ
O-3177 0915 (ORDM) WHARTON, CINDY
O-3559 0930 (RCDM) MELKER, COREY
O-3190 0945 (BCMG) CARTER, CAMI
O-3282 1000 (SEC2) GENTILE, JASON
O-3523 1015 (SEC2) TRESOUTHICK, WENDY
O-3531 1030 (SEC2) ROBINS, ANN
O-3193 1045 (DRIV) WALKER, PAIGE
O-3566 1100 (SEC2) BARNES, BRANDON
O-3577 1115 (FFT1) SCHURZ, KEVIN
O-3587 1130 (DRIV) KELTON, JASON
O-3262 1200 (COMT) WRIGHT, SCOTT
O-3513 1800 (SOFR) CIRONE, WILLIAM

10/29/2020

OVERHEAD

O-3499 0930 (TFLD) FOREMAN, JASON

EAST FORK DEMOB PROCEDURES

First:

GO THRU GROUND SUPPORT TO HAVE YOUR VEHICLES INSPECTED
TURN IN ANY ITEMS TO SUPPLY THAT YOU CHECKED OUT.
TURN IN ANY RADIOS TO COMM UNIT THAT YOU CHECKED OUT.

Next:

CALL FINANCE@ 775-762-6583 PRIOR TO LEAVING. VERIFY ALL SHIFT
TICKETS AND CONTACT INFORMATION IS CORRECT. CALL FINANCE BACK
ASAP IF YOU FIND ANY ERRORS!

Last:

CALL DEMOB@ 775-304-6016. LET THEM KNOW YOUR TRAVEL PLANS SO
THEY CAN RELEASE YOU THRU DISPATCH.

**AT THIS POINT YOU ARE NOW OFFICIALLY
DEMOBBED AND CAN LEAVE CAMP.**

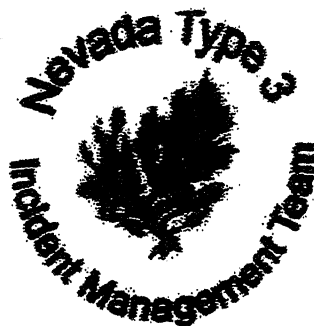

Thank you for all your hard work. Safe travels home!



NV Team 3 Phone List

Position	Name	Cell Phone
Incident Commander	Derek Uhlig	775-455-5324
Incident Commander (T)	Aaron Knudson	775-846-3056
Safety	Greg Garcia	775-304-1604
Information	Dorothy Harvey	775-455-5316
Operations Section Chief	Chuck Fox	775-482-7716
Planning Ops	Brad Milam	775-621-8867
Division	Cody Mandeville	775-287-2624
Division	Ben Krupski	775-455-6044
Plans Section Chief	Wendy Mackham	539-676-6364
Plans/CISS	Taylor Grayson	616-780-3336
Logistics Section Chief	Anna O'Brien	573-239-3085
Logistics	Froy Jorgenson	775-343-6739
Logistics	Joseph Smith	702-858-7120
Finance Section Chief	Bonnie Kennedy	775-762-6583
Time Unit Leader	Shelly Schaff	775-220-8516
PTRC	Sierra Sampson	360-597-8571

MEDICAL PLAN (ICS 206)

1. Incident Name: <p style="text-align: center;">East Fork</p>		2. Operational Period: Date From: 10/26/20 Date To: 10/27/20 Time From: 7:00 Time To: 7:00					
3. EMS / Ambulance Services:							
Name	Location	Contact Number/Freq	Paramedics				
Duchesne Fire Department	21544 W 9000 S, Duchesne, UT 84021	911	Yes				
Uinta Basin Medical Center Ambulance	15535 W 400 N, Altamont UT 84001	911	Yes				
Tabiona Ambulance	38080-38166, UT-35, Tabiona, UT 84072	911	Yes				
Ambulance 849	DP 55	Command	Yes				
4. Air Rescue / Air Ambulance Services:							
Name	Phone / Frequency	Type of Aircraft & Capability					
3SH	Command Net	Short Haul (20 min ETA)	BLS				
Intermountain Life Flight, Roosevelt, UT	(800) 321-1911	Night Flight Capabilities, RN/Medic (23 min ETA)	ALS				
Intermountain Life Flight, Provo, UT	(800) 321-1911	Night Flight Capabilities, RN/Medic, Hoist (25 min ETA)	ALS				
AirMed, Park City, UT	(801) 581-2500	RN/Medic, Burn Specialty (22 Min ETA)	ALS				
5. Hospitals:							
Hospital Name	Address	Contact Number(s)	Travel Time		Trauma Center	Burn Center	Helipad
	Lat & Long Helipad	Frequency	Air	Ground			
Heber Valley Hospital	Hwy 40, Heber City UT 84032	1 (435) 654-2500	25 min	2 Hours	Level 2	<input type="checkbox"/>	<input checked="" type="checkbox"/>
	N40° 29.419 W111° 24.296						
Uintah Basin Medical Center	250 W 300 N Roosevelt, UT 84066	1 (435) 722-4691	20 min	1.5 Hours	Level 3	<input type="checkbox"/>	<input checked="" type="checkbox"/>
	N40° 18.299 W109° 59.781						
University of Utah Medical / Burn Center	50 N. Medical Dr. SLC UT 84132	1 (801) 581-2700	50 min	3 Hours	Level 1	<input checked="" type="checkbox"/>	<input checked="" type="checkbox"/>
	N40° 46.376 W111° 50.238	24/7 ER Supervisor					
6. Special Medical Emergency Procedures				<i>Update and discuss with assigned resources daily</i>			
Fireline EMT / Medic's Division / Branch Location							
Air Hoist site location site: Lat / Long / Elevation:							
Helispot: Lat / Long / Elevation:							
<input type="checkbox"/> Check box if aviation assets are utilized for rescue. If assets are used, coordinate with Air Operations.							
7. Remote Aid Stations							
Incident Base Camp	Medical Unit	Call Communications on the Radio or at 661-349-1525					
ICP Medical Trailer	East Side of ICP Parking Lot, 1st Trailer	Equipment Available on site: ALS/BLS, Supplies					
	Ambulance ETA:	Air		Ground			
8. Prepared by (Medical Unit Leader):		Ellis Johnston MEDL(t) (208) 390 2326		Signature: 			
9. Approved by (Safety Officer):		Aaron Knudson, SOFR(t)		Signature: 			
ICS 206		Date/Time:		10/25/2020		2000	

Incident: EAST FORK	Date: Monday 10/26/2020	Shift: Day: 0700-2000
----------------------------	--------------------------------	------------------------------



SAFETY MESSAGE
SAFETY IS OUR FIRST PRIORITY
Fire fighter safety comes first on every fire, every time

LCS FIREFIIGHTERS CODE OF CONDUCT INCIDENT RESPONSE POCKET GUIDE REST/WORK GUIDELINES

WINTER CONDITIONS - WATCH OUT FOR:
Frozen wet slippery surfaces. Muddy Roads, Hypothermia



MAJOR HAZARDS AND RISKS

<ul style="list-style-type: none"> • Local Traffic • Steep slopes • Rolling material • Footing 	<ul style="list-style-type: none"> • Mop up operations • Complacency • Falls • Driving 	<ul style="list-style-type: none"> • Bucket drops • Crew welfare • Communications • Crew fatigue
--	--	--

****WINTER DRIVING SAFETY****

-If you practice safety, your co-workers will appreciate it and your personal welfare can be protected-

freezing drizzle
The fine layer of ice that forms during freezing drizzle may be hard to notice on the road, but it is one of winter's most dangerous types of weather.

safety tips

- Slow down
- Don't use cruise control
- Leave plenty of distance between you and other vehicles

"Sneaky" Winter Hazards

Line Safety Officers	Safety Officer
Arron Knudson SOFR William Cirone SOFR	Greg Garcia SOF2
Mark Sachara SOFR	

INCIDENT RISK ANALYSIS (ICS 215A) East Fork Fire 10/26/20 Day Shift

DIV	HAZARDOUS ACTIONS / CONDITIONS	MITIGATIONS / WARNINGS / REMEDIES	
All	Hazard Trees/ High Tree Mortality	<ul style="list-style-type: none"> • Large amount of tree mortality (>50%). • Follow "Hazard Tree Safety" guidelines, IRPG pgs. 22- 23. • Post lookouts, road guards, spotters in areas where mop up is happening. • Establish trigger points for disengagement during high wind events. • Limit exposure to work area as much as possible. 	<ul style="list-style-type: none"> • Elevated wind speeds.
All	Non-Fire Personnel in area	<ul style="list-style-type: none"> • Ensure accountability for non-fire accountability. • Use chain of command to request Law Enforcement if needed. • Hunting season is open, be aware of hunters in closure area, do not confront, report to communications. 	<ul style="list-style-type: none"> • Educate and advise public of fire area closure.
All	Driving	<ul style="list-style-type: none"> • Long drive to work areas. • Be aware of livestock and wildlife on or near roads 	<ul style="list-style-type: none"> • Practice Defensive Driving Techniques. • Observe posted speed limits.
All	Rough and Narrow Roads	<ul style="list-style-type: none"> • Narrow, steep, unforgiving native surfaced roads within the fire area. • Roads not maintained regularly, look for holes, dips and road sluff offs. • Scout for access and egress. • Have a plan for if you have traffic coming towards you. 	
H, W	Chipping Operations	<ul style="list-style-type: none"> • Ensure JHA is reviewed and signed by all personnel involved in chipping operations. • Only qualified personnel will feed the chipper. • Do not walk in front of chipper discharge. 	
B, H, W	Point Protection	<ul style="list-style-type: none"> • Review WUI Firefighting in IRPG pgs. 12-16. • Do not commit to stay in areas without adequate safety zones. • Look for propane tanks, generators and other hazardous materials. 	<ul style="list-style-type: none"> • Ensure you have adequate access and egress.
All	Fatigue	<ul style="list-style-type: none"> • Be alert for signs of fatigue and take breaks as necessary. • Monitor new resources for level of fatigue. 	<ul style="list-style-type: none"> • Maintain 2:1 work/rest ratio.
All	Steep Terrain/ Rolling Material	<ul style="list-style-type: none"> • Maintain 8'-10' spacing when working & walking. • Don't work above any personnel. • Evaluate necessity to send personnel in areas with limited access. 	
All	Air Operations	<ul style="list-style-type: none"> • Follow "Aviation Watch-Out Situations" on page 46, IRPG. • Don't plan on air resources for medical transport or resupply. • Refer to page 58, IRPG for directing bucket drops. • Ensure positive communication with all air resources. • Be aware of aerial firing operations, if conditions warrant. 	
W	Firing Operations	<ul style="list-style-type: none"> • Conduct thorough briefing for all personnel (inside rear cover IRPG). • Qualified personnel for all assignments. Trainees to have qualified trainer • Establish LCES prior to implementing burning operations. 	
All	COVID	<ul style="list-style-type: none"> • Maintain 6' foot distance whenever possible. • Utilize masks, frequent handwashing/sanitizing, disinfect common surfaces. • Follow County Public Health guidelines. Monitor for symptoms. 	
All	Fireline Construction	<ul style="list-style-type: none"> • Ensure thorough briefings to all assigned personnel. • Establish and maintain L.C.E.S. Adhere to 10 Standard Orders, mitigate 18 watch out situations. • Utilize Risk Management Process in all activities. 	
All	Altitude Sickness	<ul style="list-style-type: none"> • Can happen as low as 8000 ft in elevation. Will be worse if you come from lower elevations (i.e. sea level vs 5000 ft) normal work area. • Symptoms: shortness of breath, dizziness, lack of physical output. • Treatment: high flow oxygen, move to lower elevation, provide adequate hydration. 	
All	Cold Weather Hypothermia	<ul style="list-style-type: none"> • Guard against dehydration. • Take precautions, change out of wet clothes. • Be aware of the symptoms and take action upon their onset. 	<ul style="list-style-type: none"> • Avoid fatigue. • Avoid cold winds.
W / B	Heavy Equipment Operations	<ul style="list-style-type: none"> • Ensure communications are established with operators. • Use hand signals if other communications are unavailable. • Maintain a 50'-100' exclusion area around equipment. 	
INCIDENT NAME		DATE PREPARED:	OPERATIONAL PERIOD
East Fork		October 25, 2020	10/26/2020
ICS 215a		TIME PREPARED: 1600 HOURS	0700-2200
			Prepared by Greg Garcia SOF2, Aaron Knudson SOFR(T)



Hypothermia

Category: Firefighter Health First-Aid

Hypothermia occurs when your core body temperature falls below normal. It can easily happen in cold winds or wetness. Hypothermia can also occur in moderately cool temperatures, particularly if coupled with dehydration. People tend to forget to drink on cool, wet days and can get hypothermic even when the temperature stays well above freezing.

Symptoms of hypothermia include:

- Slurred speech.
- Weakness and loss of coordination.
- Confusion.
- Irrational behavior.
- Uncontrollable shivering (although, at extremely low body temperatures, shivering may stop).
- Pale and cold skin.
- Drowsiness – especially in more severe stages.
- Slowed breathing or heart rate.

Your body automatically begins to shiver to warm itself. As your energy is used up to keep warm, you may reach a point where your body will be unable to warm itself. If left untreated, your body will gradually shut down; and you can die.

You can avoid hypothermia with the following precautions:

- Guard against dehydration.
- Avoid fatigue.
- Avoid cold winds.
- Take precautions, change out of wet clothes.
- Be aware of the symptoms and take action upon their onset.

If you recognize hypothermia, take the following steps:

- Move the patient to shelter.
- Remove wet clothes and replace them with warm, dry garments.
- If the victim is alert, give them food and warm liquids to drink.

Fire and COVID-19 Briefing Checklist

Self-Awareness / Screening

- Immediately separate yourself from others.
- Notify supervisor if you or others experience:
 - o Cough, more than expected
 - o Shortness of breath or difficulty breathing
 - o New loss of taste or smell
 - o Fever o Chills
 - o Sore throat o Muscle pain
- Review and follow crew and division plans to isolate, triage, and transport symptomatic personnel.

SUPERVISOR CALL COMMUNICATIONS TRAILER @ 661-349-1525 IF IN CAMP,
OTHERWISE CALL VIA RADIO FOR FURTHER INSTRUCTIONS

Hygiene on the Fireline

- Properly wash or sanitize your hands often, especially before and after eating or entering a public place, and after coughing or sneezing.
- Avoid handshakes and communal use items.
- Maintain a supply of hand sanitizer and hand wipes. Inform supervisor of needed resupply.
- Disinfect high touch surfaces often:
 - o Radios, phones, doors, pumps, fuel cans, etc.

Social Distancing and Protective Equipment

- Initiate, practice, and remind others of social distancing.
- Conduct briefings and conversations outdoors and at least 6 feet apart.
- Utilize face coverings as a tool when practical.
- Clean or replace dirty face coverings, equipment, and PPE.

Communications

- Face coverings and social distancing complicate communications. Ensure effective sender/receiver messaging.

Protect yourself, your crew, and your camp!

Find more information: <https://www.nwccg.gov/coronavirus>

WILDLAND FIRE COVID-19 SCREENING TOOL

Have you in the past 14 days, had contact with a person known to be infected with the Coronavirus (COVID-19)?

Today or in the past 24 hours, have you had any of the following symptoms?

- + Cough more than expected?
- + Fever? Chills?
- + Nausea or vomiting?
- + New loss of taste or smell?
- + Headache, outside your normal for firefighting?
- + Congestion or runny nose, outside your normal for firefighting?
- + Muscle pain, outside your normal for firefighting?
- + Shortness of breath or difficulty breathing?
- + Sore throat?
- + Diarrhea?
- + Fatigue, outside your normal for firefighting?

MEDICAL PLAN (ICS 206 WF)

Controlled Unclassified Information//Basic

Medical Incident Report

FOR A NON-EMERGENCY INCIDENT, WORK THROUGH CHAIN OF COMMAND TO REPORT AND TRANSPORT INJURED PERSONNEL AS NECESSARY.

FOR A MEDICAL EMERGENCY: IDENTIFY ON SCENE INCIDENT COMMANDER BY NAME AND POSITION AND ANNOUNCE "MEDICAL EMERGENCY" TO INITIATE RESPONSE FROM IMT COMMUNICATIONS/DISPATCH.

Use the following items to communicate situation to communications/dispatch.

1. CONTACT COMMUNICATIONS / DISPATCH (Verify correct frequency prior to starting report)
Ex: "Communications, Div. Alpha, Stand-by for Emergency Traffic."

2. INCIDENT STATUS: Provide incident summary (including number of patients) and command structure.
Ex: "Communications, I have a Red priority patient, unconscious, struck by a falling tree. Requesting air ambulance to Forest Road 1 at (Lat./Long.) This will be the Trout Meadow Medical, IC is TFLD Jones. EMT Smith is providing medical care."

Severity of Emergency / Transport Priority	<input type="checkbox"/> RED / PRIORITY 1 Life or limb threatening injury or illness. Evacuation need is IMMEDIATE <i>Ex: Unconscious, difficulty breathing, bleeding severely, 2^o - 3^o burns more than 4 palm sizes, heat stroke, disoriented.</i> <input type="checkbox"/> YELLOW / PRIORITY 2 Serious injury or illness. Evacuation may be DELAYED if necessary. <i>Ex: Significant trauma, unable to walk, 2^o - 3^o burns not more than 1-3 palm sizes.</i> <input type="checkbox"/> GREEN / PRIORITY 3 Minor injury or illness. Non-Emergency transport <i>Ex: Sprains, strains, minor heat-related illness.</i>	Brief Summary of injury or illness <i>(Ex: Unconscious, Struck by Falling Tree)</i>
Nature of injury or illness & Mechanism of injury		Air Ambulance / Short Haul/Hoist Ground Ambulance / Other
Transport Request		Descriptive Location & Lat. / Long. (WGS84)
Patient Location		Geographic Name + "Medical" <i>(Ex: Trout Meadow Medical)</i>
Incident Name		Name of on-scene IC of incident within an incident <i>(Ex: TFLD Jones)</i>
On-Scene Incident Commander		Name of Care Provider <i>(Ex: EMT Smith)</i>
Patient Care		

3. INITIAL PATIENT ASSESSMENT: Complete this section for each patient as applicable (start with the most severe patient)

Patient Assessment: See IRPG page 106

Treatment:

4. TRANSPORT PLAN:

Evacuation Location (if different): (Descriptive Location (drop point, intersection, etc.) or Lat. / Long.) Patient's ETA to Evacuation Location:

Helispot / Extraction Site Size and Hazards:

5. ADDITIONAL RESOURCES / EQUIPMENT NEEDS:

Example: Paramedic/EMT, Crews, Immobilization Devices, AED, Oxygen, Trauma Bag, IV Fluid(s), Splints, Rope rescue, Wheeled litter, HAZMAT, Extrication

6. COMMUNICATIONS: Identify State Air/Ground EMS Frequencies and Hospital Contacts as applicable

Function	Channel Name/Number	Receive (RX)	Tone/NAC *	Transmit (TX)	Tone/NAC *
COMMAND					
AIR-TO-GRND					
TACTICAL					

7. CONTINGENCY: Considerations: If primary options fail, what actions can be implemented in conjunction with primary evacuation method? Be thinking ahead.

8. ADDITIONAL INFORMATION: Updates/Changes, etc.

REMEMBER: Confirm ETA's of resources ordered. Act according to your level of training. Be Alert. Keep Calm. Think Clearly. Act Decisively.

UNIT LOG (ICS 214)

1. Incident Name:	2. Operational Period:	Date From:	Date To:	
East Fork Fire Center Creek Trail Fire		Time From:	Time To:	
3. Unit Name/Designators		4. Unit Leader (Name and ICS Position)		

5. Personnel Assigned/Designators		
NAME	ICS POSITION	HOME BASE

6. Activity Log (Continue on Reverse)	
TIME	MAJOR EVENTS

7. Prepared By:	Date/Time:	NIMS IAP
-----------------	------------	----------