

Parcel Information

Neffs
 UT-UWF-000982
 09/30/20 Day
 57 acres at 09/29/20 at 2100

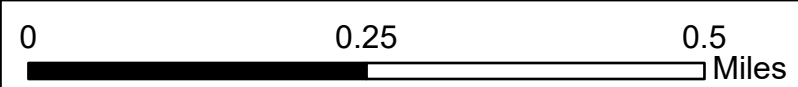

- Division Break
- Uncontrolled Fire Edge
- Contained Line
- Completed Hand Line
- Road as Completed Line
- Planned Fire Line
- Repair Line
- Saw Line

Label	Parcel ID	Owner	Care Of	Owner Address
1	16364260090000	SALT LAKE COUNTY	REAL ESTATE DEPT # S3200	PO BOX 144575
2	16364770010000	RICHARDS HOMESTEAD LLC	DOUGLAS G & REBECCA R STOKER	3985 S PARKVIEW DR
3	16364770040000	JACQUELINE D MURRAY-TAYLOR; MICHAEL T TAYLOR (JT)		4027 S POWERS CIR
4	16364770050000	SHANNON L SCOTT TRUST 01/02/2018		4200 S PARK TERRACE DR
5	22012280050000	STEVEN K SCOTT TRUST 01/02/2018; SHANNON L SCOTT TRUST 01/02/2018		4200 S PARK TERRACE DR
6	22014270200000	TRUST NOT IDENTIFIED	AGRO-IRON INC	201 W CHRISTINA BLVD #3
7	22014760030000	TRUST NOT IDENTIFIED	AGRO-IRON INC	201 W CHRISTINA BLVD #3
8	22014760010000	LAWRENCE N HJERSTED REVOCABLE TRUST 10/31/2005		201 W CHRISTINA BLVD
9	22014510270000	TRUST NOT IDENTIFIED	AGRO-IRON INC	201 W CHRISTINA BLVD STE3
10	22014510290000	ALAN F LANG; CHARLENE PALMER (JT)		4550 S GILEAD WY
11	22014510280000	TRUST NOT IDENTIFIED	AGRO-IRON INC	201 W CHRISTINA BLVD #3
12	22014510020000	SALT LAKE COUNTY	REAL ESTATE DEPT # S3200	PO BOX 144575
13	22014510240000	SALT LAKE COUNTY	REAL ESTATE DEPT # S3200	PO BOX 144575
14	22013760240000	RASMUS WEGENER		4647 S THOUSAND OAKS DR
15	22013760250000	DUANE M PETERSON TRUST 05/23/1989		7107 S 400 W
16	22013760220000	SALT LAKE CITY CORP	PROPERTY MANAGEMENT	PO BOX 145460
17	22013520360000	DIANE WARNOCK; GREG WARNOCK (JT)	WARNOCK	8548 S MIVU CIR
18	22121000030000	SALT LAKE COUNTY	REAL ESTATE DEPT # S3200	PO BOX 144575

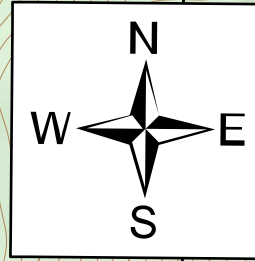
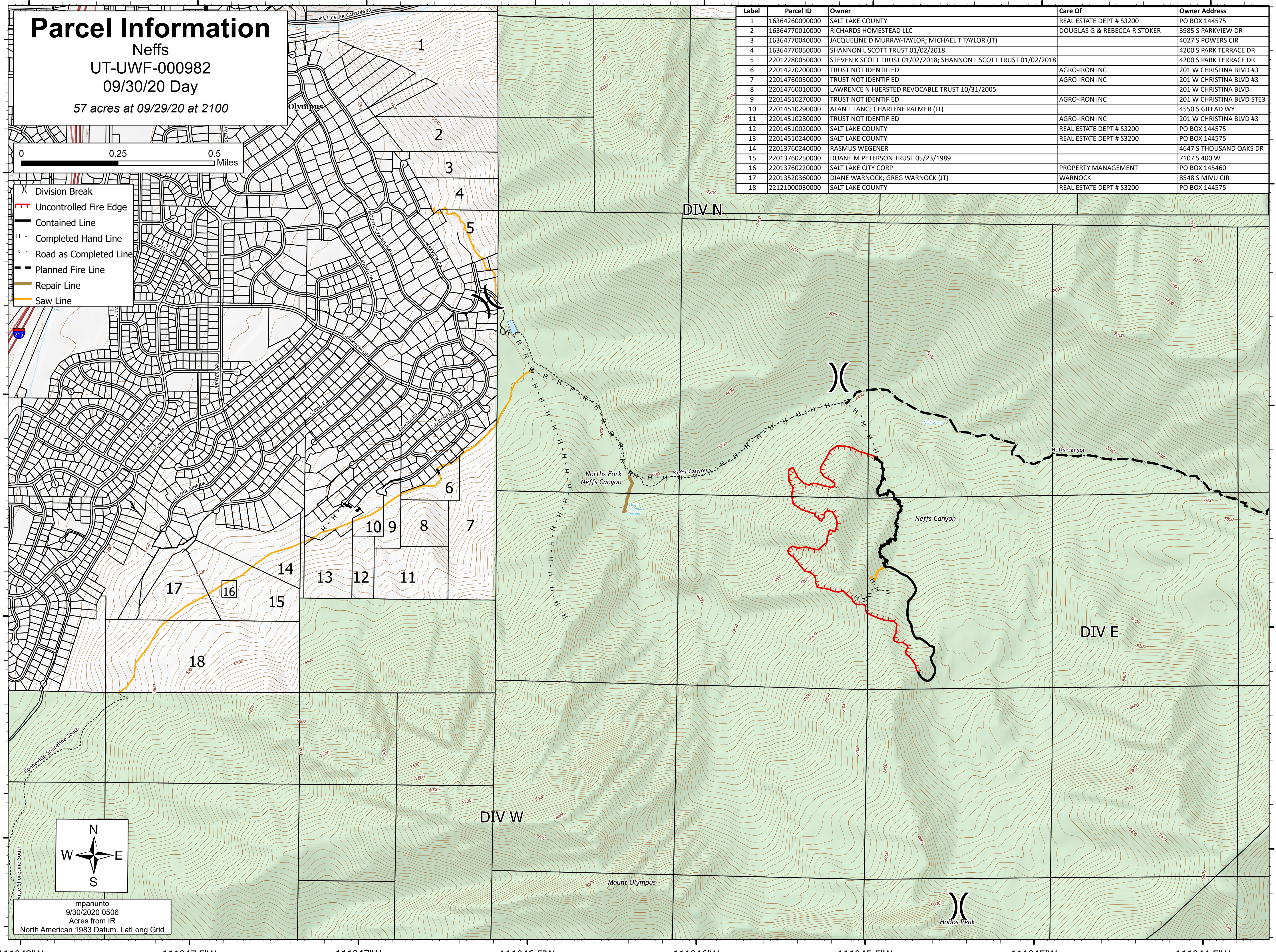

mpanunto
 9/30/2020 0506
 Acres from IR
 North American 1983 Datum, LatLong Grid