

NORTH FIRE

Incident Action Plan

08-06-2020

0600-2200



IC Erik Newell

Nevada Team 4

NV-CCD-030547

PD NC3G 1502

INCIDENT OBJECTIVES (ICS 202)

1. Incident Name:	2. Operational Period:	DAY
NORTH	Date/Time From: 08/06/2020 0600	THU Date/Time To: 08/06/2020 2200 THU
3. Objective(s): Firefighter and public safety Protection of property Minimize fire impacts to sage grouse and wildlife habitat Minimize impacts to Mountain Mahogany Minimize impacts to livestock grazing grounds Keep the fire perimeter to the following: <ul style="list-style-type: none"> • East of HWY 395 in California • West of N. Red Rock Rd in Rancho Haven • South of Rodeo Dr in Rancho Haven • North of the "ponds" along Red Rock Rd in Rancho Haven 		
4. Operational Period Command Emphasis:		
General Situational Awareness: Fire is burning in steep country and on both sides of the California/Nevada State line. Fuels involved are primarily light grass, sagebrush and intermixed with pinyon/juniper trees. Residences on the west side of North Red Rock Road in Rancho Haven are threatened.		
5. Site Safety Plan Required? Yes <input type="checkbox"/> No <input checked="" type="checkbox"/>		
Approved Site Safety Plan(s) Located at:		
6. Incident Action Plan (the items checked below are included in this Incident Action Plan):		
<input type="checkbox"/> ICS 202 <input type="checkbox"/> ICS 203 <input type="checkbox"/> ICS 204 <input type="checkbox"/> ICS 205 <input type="checkbox"/> ICS 205A <input type="checkbox"/> ICS 206	<input type="checkbox"/> ICS 207 <input type="checkbox"/> ICS 208 <input type="checkbox"/> ICS 220 <input type="checkbox"/> Map/Chart <input type="checkbox"/> Weather Forecast/Tides/Currents	Other Attachments: <input type="checkbox"/> _____ <input type="checkbox"/> _____ <input type="checkbox"/> _____ <input type="checkbox"/> _____
7. Prepared by: WENDY MARKHAM Position/Title: PSC3	Signature: <i>Wendy Markham</i>	
8. Approved by Incident Commander:	Name: <i>Korran Geikinger</i>	Signature: _____
ICS 202	IAP Page	Date/Time:

ORGANIZATION ASSIGNMENT LIST (ICS 203)

1. Incident Name:		2. Operational Period: DAY	
NORTH		Date/Time From: 08/06/2020 0600	Date/Time To: 08/06/2020 2200
		THU	THU
3. Incident Commander(s) and Command Staff:		NIGHT OPS SECTION CHIEF	
IC/UC	ERIK NEWELL KARSON GEISSINGER (T)	PLANNING OPS	ROB HEADLEY
DEPUTY	MATT PETERSEN	OPS SECTION CHIEF	TIM HOWELL
SAFETY OFFICER	RUSSEL WENKEL CHAD HOLBERT (T)	DIVISION/GROUP	T ERIC FUSSELMAN
INFORMATION OFFICER	RUDY EVERSON	DIVISION/GROUP	Z JUSTIN CUTLER
LIAISON OFFICER		DIVISION/GROUP	K TY GILSTRAP ROB HICKOK
4. Agency/Organization Representative(s):		DIVISION/GROUP	A ADAM TREICH
Agency/Organization	Name	7b. Air Operations Branch:	
BLM	PAUL FUSELIER	AIR ATTACK SUPERVISOR	
READ	NIKI CUTLER	AIR SUPPORT SUPERVISOR	
5. Planning Section:		HELICOPTER COORDINATOR	
CHIEF	WENDY MARKHAM	AIR TANKER COORDINATOR	
DEPUTY			
RESOURCES UNIT	TERI COY		
SITUATION UNIT			
DOCUMENTATION UNIT		8. Finance/Administration Section:	
DEMOBILIZATION UNIT		CHIEF	CONNIE LANG
FIRE BEHAVIOR ANALYST		DEPUTY	
HUMAN RESOURCE SPECIALIST		TIME UNIT	TRINA LEININGER NADIA MCEVERS
TRAINING SPECIALIST		PROCUREMENT UNIT	
GIS SPECIALIST	DICKINSON, MATTHEW	COMPENSATION UNIT	
TECHNOLOGY SUPPORT SPECIALIST		COST UNIT	
INCIDENT METEOROLOGIST			
6. Logistics Section:			
CHIEF	KEVIN WILMOT		
DEPUTY			
SUPPLY UNIT	STEVE WATKINS		
FACILITIES UNIT	TROY JORGENSON KELSEY WHITE (T)		
GROUND SUPPORT UNIT			
COMMUNICATIONS UNIT			
MEDICAL UNIT	RYAN RIZZUITO		
SECURITY UNIT			
FOOD UNIT	RICH BOWMAN		
7. Operations Section:			
DEPUTY OPS SECTION CHIEF			
STAGING AREA			
DAY OPS SECTION CHIEF			
9. Prepared By:	Name: WENDY MARKHAM	Position/Title: PSC3	Signature:
ICS 203	IAP Page	Date/Time: 08/05/2020 0910	

Division/Group Assignment List (ICS 204 WF)
Controlled Unclassified Information//Basic

1. Incident Name:			3.			
NORTH			Branch:		Division/Group: A	
2. Operational Period: DAY						
Date/Time From: 08/06/2020 0600 THU		Date/Time To: 08/06/2020 2200 THU				
4. Operations Personnel						
OPERATIONS CHIEF			BRANCH DIRECTOR			
DIVISION/GROUP SUPERVISOR ADAM TREICH			AIR ATTACK SUPERVISOR			
5. Resources Assigned this Period						
Strike Team / Task Force / Resource Designator		LWD	Leader	Number Persons	Drop Off PT./Time	Pick Up PT./Time
E-3201		08/06	CHRIS EVANS	3		
E-3333		08/15	ADAM CRICHTON	3		
WHITE MOUNTAIN T2IA			OWEN SMITH	21		
E-2133 TELLURIDE				4		
6. Control Operations/Work Assignments:						
Continue to secure direct line and mop up to the degree necessary to prevent fire escape. Map dozer line that is unaccounted for.						
7. Special Instructions:						
Suppression repair and fix cut fence lines.						
8. Division/Group Communication Summary						
Function	Channel	RX Frequency N/W	RX Tone/NAC	TX Frequency N/W	TX Tone/NAC	Mode
TACTICAL	ALPHA TAC	166.7250				
COMMAND	CMD 1	168.1125	68F	163.2875	68F	D
9. Prepared By (Resource Unit Leader)			Approved By (Planning Section Chief)		Date	Time
WENDY MARKHAM					08/05/2020	0910

Division/Group Assignment List (ICS 204 WF)
Controlled Unclassified Information//Basic

1. Incident Name:				3.		
NORTH				Branch:		Division/Group:
2. Operational Period: DAY						K
Date/Time From: 08/06/2020 0600 THU		Date/Time To: 08/06/2020 2200 THU				
4. Operations Personnel						
OPERATIONS CHIEF			BRANCH DIRECTOR			
DIVISION/GROUP SUPERVISOR TY GILSTRAP ROB HICKOK			AIR ATTACK SUPERVISOR			
5. Resources Assigned this Period						
Strike Team / Task Force / Resource Designator		LWD	Leader	Number Persons	Drop Off PT./Time	Pick Up PT./Time
WT 62				2		
ZEPHYR			MAC MOPARTY	19		
HEAT SEAKERS				3		
HT E-691				5		
NDF 5120				3		
SUN VALLEY				2		
6. Control Operations/Work Assignments:						
Secure and mop up 100% around all structures. Mop up to the degree necessary to prevent fire escape. Map any dozer line that is not accounted for.						
7. Special Instructions:						
suppression repair and fix cut fence lines.						
8. Division/Group Communication Summary						
Function	Channel	RX Frequency N/W	RX Tone/NAC	TX Frequency N/W	TX Tone/NAC	Mode
TACTICAL	KILO TAC	168.2000				
COMMAND	CMD 1	168.1125	68F	163.2875	68F	D
9. Prepared By (Resource Unit Leader)			Approved By (Planning Section Chief)		Date	Time
WENDY MARKHAM					08/05/2020	0910

Division/Group Assignment List (ICS 204 WF)
Controlled Unclassified Information//Basic

1. Incident Name:				3.			
NORTH				Branch:		Division/Group:	
2. Operational Period: DAY						T	
Date/Time From: 08/06/2020 0600 THU		Date/Time To: 08/06/2020 2200 THU					
4. Operations Personnel							
OPERATIONS CHIEF				BRANCH DIRECTOR			
DIVISION/GROUP SUPERVISOR				AIR ATTACK SUPERVISOR			
5. Resources Assigned this Period							
Strike Team / Task Force / Resource Designator		LWD	Leader	Number Persons	Drop Off PT./Time	Pick Up PT./Time	
6. Control Operations/Work Assignments:							
7. Special Instructions:							
8. Division/Group Communication Summary							
Function	Channel	RX Frequency N/W	RX Tone/NAC	TX Frequency N/W	TX Tone/NAC	Mode	
COMMAND	CMD 1	168.1125	68F	163.2875	68F	D	
TACTICAL	TANGO TAC	168.6000					
9. Prepared By (Resource Unit Leader)			Approved By (Planning Section Chief)			Date	Time
WENDY MARKHAM						08/05/2020	0910

Division/Group Assignment List (ICS 204 WF)
Controlled Unclassified Information//Basic

1. Incident Name:		3.				
NORTH		Branch:		Division/Group:		
2. Operational Period: DAY		Z				
Date/Time From: 08/06/2020 0600 THU	Date/Time To: 08/06/2020 2200 THU					
4. Operations Personnel						
OPERATIONS CHIEF		BRANCH DIRECTOR				
AIR ATTACK SUPERVISOR		DIVISION/GROUP SUPERVISOR		JUSTIN CUTLER		
5. Resources Assigned this Period						
Strike Team / Task Force / Resource Designator	LWD	Leader	Number Persons	Drop Off PT./Time	Pick Up PT./Time	
E-3335		BRETT LOW	3			
E-3230		C BOURGOINE	5			
BONNEVILLE IHC		ERIC FUSSELMAN	23			
6. Control Operations/Work Assignments:						
Continue to secure direct line and mop up to the degree necessary to prevent fire escape. Continue to map dozer line that is unaccounted for.						
7. Special Instructions:						
Suppression repair and fix cut fence line.						
8. Division/Group Communication Summary						
Function	Channel	RX Frequency N/W	RX Tone/NAC	TX Frequency N/W	TX Tone/NAC	Mode
COMMAND	CMD 1	168.1125	68F	163.2875	68F	D
TACTICAL	ZULU TAC	168.0500				
9. Prepared By (Resource Unit Leader)		Approved By (Planning Section Chief)		Date	Time	
WENDY MARKHAM				08/05/2020	0910	

Division/Group Assignment List (ICS 204 WF)
Controlled Unclassified Information//Basic

1. Incident Name:				3.			
NORTH				Branch:		Division/Group: SUPPRESSION/RE PAIR	
2. Operational Period: DAY							
Date/Time From: 08/06/2020 0600 THU		Date/Time To: 08/06/2020 2200 THU					
4. Operations Personnel							
OPERATIONS CHIEF			BRANCH DIRECTOR				
DIVISION/GROUP SUPERVISOR			AIR ATTACK SUPERVISOR				
5. Resources Assigned this Period							
Strike Team / Task Force / Resource Designator		LWD	Leader	Number Persons	Drop Off PT./Time	Pick Up PT./Time	
DZ 2818							
DODGE BOYS EXC							
GRAHAM EXC							
HEQB			LEE				
6. Control Operations/Work Assignments:							
7. Special Instructions: Follow suppression repair standards found in IAP.							
8. Division/Group Communication Summary							
Function	Channel	RX Frequency N/W	RX Tone/NAC	TX Frequency N/W	TX Tone/NAC	Mode	
COMMAND							
TACTICAL							
LOGISTICS							
AIR TO GROUND							
9. Prepared By (Resource Unit Leader)			Approved By (Planning Section Chief)			Date	Time
WENDY MARKHAM						08/05/2020	1800

AIR OPERATIONS SUMMARY (ICS 220)
Controlled Unclassified Information//Basic

1. Incident Name:		2. Operational Period: DAY		3. Sunrise:	Sunset:
NORTH		Date/Time From: THU 08/06/2020 0600		0603	2009
Date/Time To: 08/06/2020 2200		THU		THU	
<p>4. Remarks (Safety Notes, Hazards, Air Op Special Equipment, etc.) Numerous powerlines and primary residences in the fire area. Practice see and avoid and flying over HWY 395 with external loads. Order all aircraft thru DIVS or field ops.</p>					
5. Ready Alert Aircraft:					
Medivac: 3KA, 5LM					
New Incident: 5LM					
6. Temporary Flight Restriction Number:					
Altitude: SURFACE-9500 FEET					
Center Point: 39.51.69/119.58.56					
7. Personnel:					
		Name:		Phone Number:	
AIR OPERATIONS BRANCH DIRECTOR					
AIR SUPPORT GROUP SUPERVISOR					
AIR TACTICAL GROUP SUPERVISOR					
HELICOPTER COORDINATOR					
HELIBASE MANAGER	MATT KNOTT		(406) 544-7541		
8. Frequencies:					
Air/Air Fixed-Wing		134.025		AM (Tone)	
Air/Air Rotary-Wing - Flight Following		118.175		FM (Tone)	
Air/Ground primary		172.2500			
AIR/GROUND secondary		172.3500			
COMMAND					
DECK COORDINATOR		163.100			
TAKE-OFF & LANDING COORDINATOR					
AIR GUARD					
9. Fixed-Wing (category/kind/type, make/model, N#, base):					
Air Tactical Group Supervisor Aircraft:					
Other Fixed-Wing Aircraft:					
Signature:					
11. Prepared by: Name: WENDY MARKHAM		Position/Title			
ICS 220, Page 1 of 2		Date/Time: 08/05/2020 0910			

AIR OPERATIONS SUMMARY (ICS 220)
Controlled Unclassified Information//Basic

1. Incident Name:		2. Operational Period: DAY		3. Sunrise:		Sunset:	
NORTH		Date/Time From: 08/06/2020 0600	THU	Date/Time To: 08/06/2020 2200	THU	0603	2009

10. Helicopters (use additional sheets as necessary):

FAA N#	Category/Kind/Type	Make/Model	Base	Available	Start	Remarks
213KA	TYPE 2	BELL 212 HP	RTS	0700	0800	

12. Task/Mission/Assignment (category/kind/type and function includes: air tactical, reconnaissance, personnel transport, search and rescue, Category/Kind/Type and Function)

Category/Kind/Type and Function	Name of Personnel or Cargo (if applicable) or Instructions for Tactical Aircraft	Mission Start	Fly From	Fly To

11. Prepared By: Name: WENDY MARKHAM		Position/Title		Signature:	
ICS 220, Page 2 of 2		Date/Time: 08/05/2020 0910			

.DISCUSSION...

Thunderstorms are expected to return and become more widespread Friday through the weekend with increasing moisture providing for better overnight recoveries.

THURSDAY...

- * Sky/Weather.....Sunny.
- * Max Temperature....
- * Valleys.....83-92.
- * Mid Slope.....77-87.
- * 24 hr trend.....Little change.
- * Min Humidity.....
- * Valleys.....11-21%.
- * Mid Slope.....12-18%.
- * 24 hr trend.....Little change.
- * 20-Foot Winds.....
- * Valleys/Slope....Upslope 4 to 8 mph becoming west 9 to 14 mph with gusts to 25 mph in the late morning and afternoon.
- * Ridge Top.....Light winds becoming northwest 10 to 15 mph late in the afternoon.
- * Haines Index.....4-5.
- * LAL.....1.
- * Chc Wetting Rain...0%.
- * Mixing Height.....900 ft agl increasing to 9500-10500 ft agl in the afternoon.
- * Transport Winds....Light winds becoming west 10 to 15 mph in the afternoon.
- * Ventilation.....Marginal increasing to excellent in the afternoon.

Incident:
North Fire

Date:
8/5/2020

Operational Period:
Day shift



SAFETY MESSAGE



Fire fighter safety comes first on every fire, every time

MAJOR HAZARDS AND RISKS

- | | |
|--|---|
| <ul style="list-style-type: none">• Dehydration—Drink lots of water• Communications....correct unclear transmissions• Human factor barriers to situation awareness• Traffic, wildlife, ATV's, and fire traffic. | <ul style="list-style-type: none">• Rocky, rough terrain--falls/slips• Urban Interface Hazards• Fatigue and Complacency |
|--|---|

L C E S

Do basic things very, very well

FIRE FIGHTER FATIGUE

- Fatigue management goes beyond counting hours on timesheets, it is individualized and overt.
- Cumulative fatigue is dangerous. It prevents sound decision-making, confounds situational awareness, and dulls reaction times. It is as problematic in the office as it is on the fireline.
- Fire fighters **MUST** assure their situational awareness and that risks are assessed and mitigated before committing to an action.
- Our values are simple...firefighter and public safety are the number one concern to be addressed within the priorities of suppression. Please take the time to watch out for each other

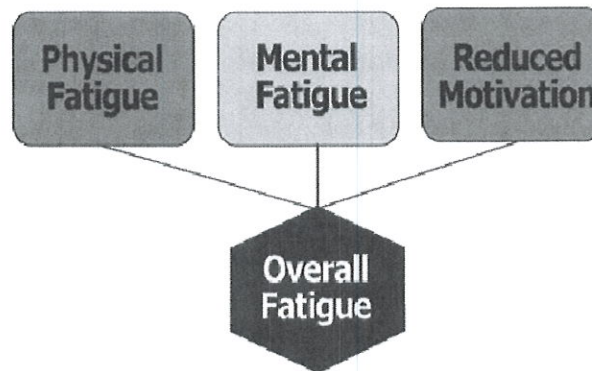

Safety Officers
Matt Petersen | Chad Holbert trainee

Line Safety Officers
Russell Wenkel

INCIDENT RADIO COMMUNICATIONS PLAN		1. Incident Name		NORTH		2. Date Time Prepared		3. Operational Period Date/Time	
								8/5/2020	
4. Basic Radio Channel Utilization									
Mode: W= Wideband, N= Narrowband, D= Digital, M= Mixed									
Radio Type	CH #	Function	Frequency	Tone/NAC	Mode	TGID	Assignment	Remarks	
	1	Command 1	RX: 168.1125 TX: 163.2875	68F 68F	D	1	CMD 1	Digital CMD link to SFIDC	
	2	Tactical 2	RX: 166.7250 TX: 166.7250		N		ALPHA TAC		
	3	Tactical 3	RX: 168.2000 TX: 168.2000		N		KILO TAC		
	4	Tactical 4	RX: 168.6000 TX: 168.6000		N		ZULU TAC		
	5	Tactical 5	RX: 168.0500 TX: 168.0500		N		TANGO TAC		
	6	Air to Ground 1	RX: 155.3400 TX: 155.3400	156.7	N		NEVCORD 1	Med	
	7	Air to Ground 2	RX: 155.3475 TX: 155.3475	156.7	N		NEVCORD 2	Med	
	8	Air to Ground 1	RX: 156.0750 TX: 156.0750		N		CALCORD	Med	
	9	Air to Ground 1	RX: 168.6250 TX: 168.6250	110.9	N		Air Guard		
	10	Local	RX: 169.9875 TX: 162.2375	146.2 173.8	N		FT SAGE	to SFIDC	
	11	Local	RX: 173.7750 TX: 165.7500	123.0	N		HTF PEAVINE	to SFIDC	
			RX: TX:						
			RX: TX:						
			RX: TX:						
			RX: TX:						
	15	Air to Ground 2	RX: 172.3500 TX: 172.3500				Secondary A/G		
	16	Air to Ground 1	RX: 172.2500 TX: 172.2500				Primary A/G		
5. Prepared by (Communications Unit)									

Note: This is not a standard NWCG ICS205 Form

NORTH FIRE SUPPRESSION REPAIR STANDARDS

REQUIRED WORK ITEMS / STANDARDS – ALL DIVISIONS

Prepared by Niki Cutler, REAF

Applicable Standards

A. All incident sites – spike camps, drop points, medivac, staging areas, dip sites, etc.

- Identify and map any cultural resource locations that were impacted by suppression activities and report to Resource Advisor (READ/F).
- Remove all trash, garbage, signage, and flagging used during the fire. Bag garbage and throw away at designated dumpsters at Incident Command Post (ICP).
- Restore sites to similar pre-fire conditions including restricting access **if** area was previously blocked to vehicle use.

B. Constructed dozer lines

- Identify and map any cultural resource locations that were impacted by suppression activities and report to Resource Advisor (READ/F).
- Use excavator, or T4 trackhoe, and handcrews to knock down any berms, smooth dozer line to contour with the terrain, and scatter duff, branches, limbs and small logs over soil disturbed by line construction.
- Block dozer lines to vehicle access where dozer lines intersect with roads. Use boulders or berms to discourage vehicle use where feasible.
- Use excavator to clear material from drainages or channels to ensure water can freely flow when it rains.
- Construct water bars on all dozer lines according to specs below. Waterbars should be angled, out-sloped where possible and direct water away from creek channels.

Dozer line slope	Maximum distance between waterbars (ft)
0 - 10%	250'
11 - 20%	100'
21 - 40%	50'
> 41%	25'

C. Pre-existing roads used for fireline or access

- Clear out any culverts or drainages that were blocked with debris as a result of suppression activities.

D. Pull all hose and fittings (burned and unburned)

E. Repair cut fence

F. Close all gates to keep livestock from wandering onto pavement

North Fire Phone List

NV-CCD-030547

IC	Erik Newell	775-225-4366
Deputy IC	Matt Peterson	775-934-5994
IC Trainee	Karson Geissing	775-230-8020
Safety Officer	Chad Holbert	775-635-9752
Ops Chief Planning	Rob Headley	775-934-8354
Ops Chief Field	Tim Howell	775-455-2500
Plans Section Chief	Wendy Markham	775-304-6016
Logistic Section Chief	Kevin Wilmot	775-848-2387
Facilities Unit Leader	Troy Jorgenson	775-343-6739
Base Camp Manager Trainee	Kelsey White	772-285-0620
Medical Unit Leader	Ryan Rizzutio	775-223-7237
Food Unit Leader	Rich Bowman	775-530-8768
Finance Chief	Connie Lang	208-850-2312
Personnel Time	Trina Leininger	208-550-1590
PIO	Rudy Evenson	775-223-3158

NORTH FIRE DEMOB LIST

AUGUST 6, 2020

E-3491	0700
E-24 E-3361	0700
C-1 Eastern Sierra Crew 1	0715
C-2 Eastern Sierra Crew 2	0715
C-3 Eastern Sierra Crew 3	0715
E-47 ROCK CREEK	0830
E-56 ROCKY POINT #118	0830
TM DOZER & Squad 31	0900
E-58 Patrol 36	0930
E-28 WT 28	0930
E-4 STOX DZ 74/Chase	1000
E-5 WT61	1030
CHENA IHC	1030

NORTH FIRE LOGISTICS

Breakfast 0530-0900

Dinner 1900-2200

Kitchen Location:

North Valley Regional Park

Shower Hours:

0500-1200 & 1400-2200



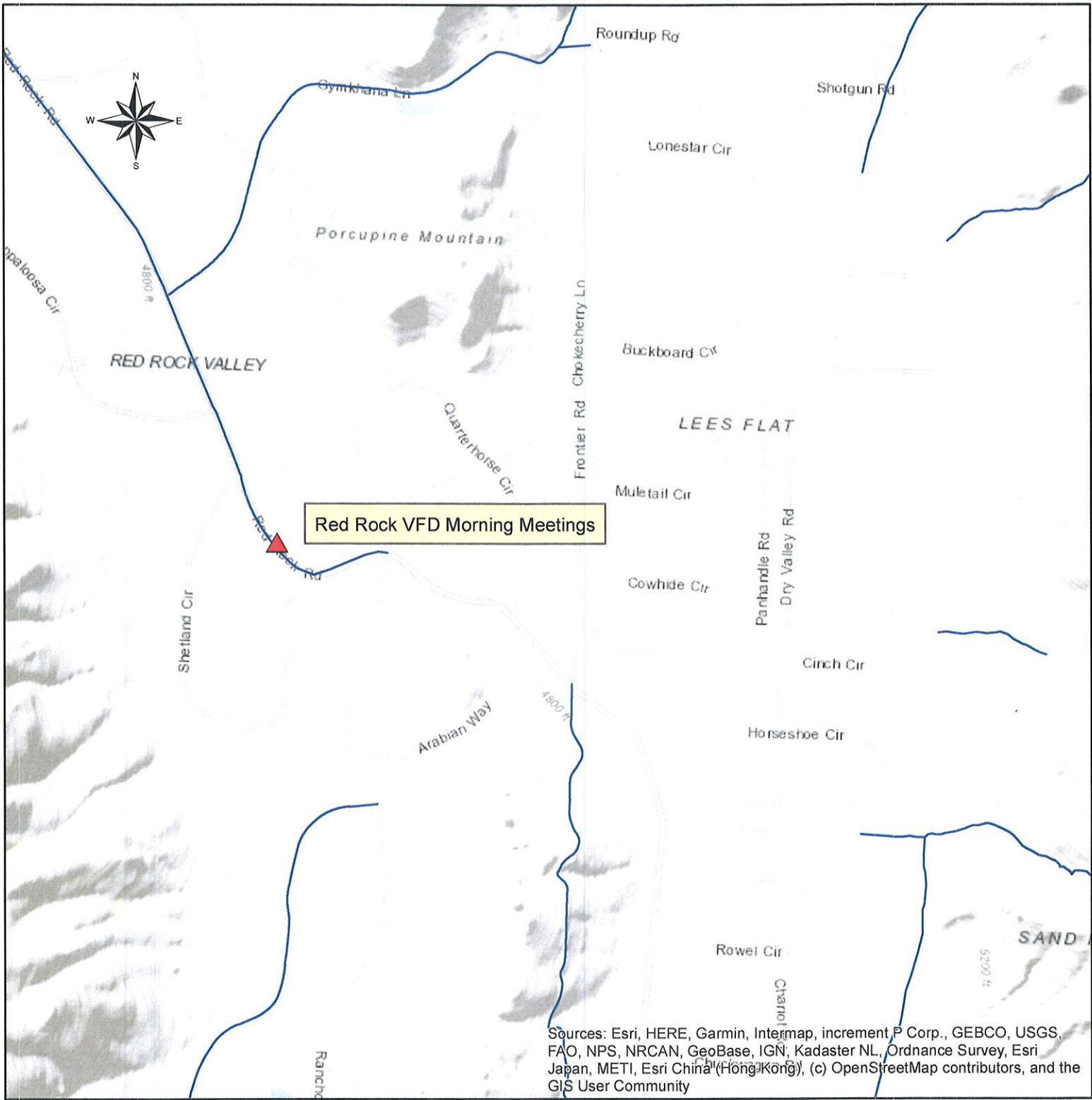

Please have Supply orders in by:

0900 & 1500



Sources: Esri, HERE, Garmin, Intermap, increment P Corp., GEBCO, USGS, FAO, NPS, NRCAN, GeoBase, IGN, Kadaster NL, Ordnance Survey, Esri Japan, METI, Esri China (Hong Kong), (c) OpenStreetMap contributors, and the GIS User Community

Legend

-  North_Valleys_Park
-  Silver_Knoll_Park
-  Silver_Lake_VFD
-  RedRockVFD

North Fire North Overview

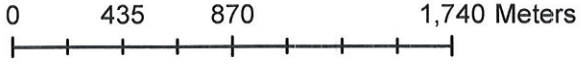

1:30,000

United States Department of the Interior
 Bureau of Land Management
 Battle Mountain District Office
 Tonopah Field Office
 1553 South Main St
 Tonopah, NV 89049

No warranty is made by the Bureau of Land Management as to the accuracy, reliability, or completeness of these data for individual use or aggregate use with other data. Original data were compiled from various sources. This information may not meet National Map Accuracy Standards. This product was developed through digital means and may be updated without notification.

Map Produced by: {BMDO ECN Staff}
 Date: 8/3/2020

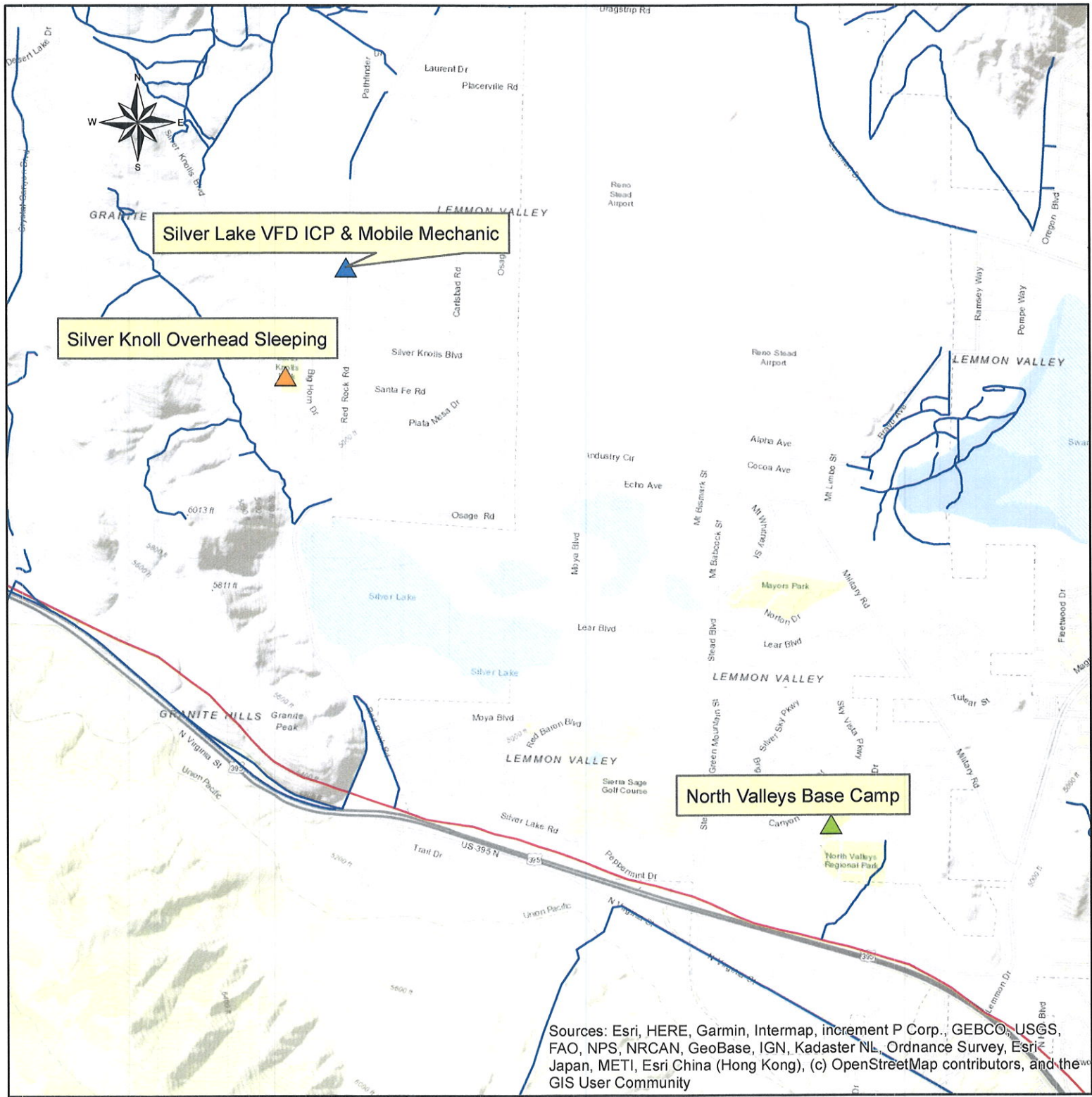

Sources: Esri, HERE, Garmin, Intermap, increment P Corp., GEBCO, USGS, FAO, NPS, NRCAN, GeoBase, IGN, Kadaster NL, Ordnance Survey, Esri Japan, METI, Esri China (Hong Kong), (c) OpenStreetMap contributors, and the GIS User Community

Legend

-  North_Valleys_Park
-  Silver_Knoll_Park
-  Silver_Lake_VFD
-  RedRockVFD

North Fire South Overview

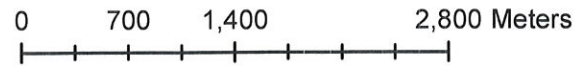

1:49,676

United States Department of the Interior
 Bureau of Land Management
 Battle Mountain District Office
 Tonopah Field Office
 1553 South Main St
 Tonopah, NV 89049

No warranty is made by the Bureau of Land Management as to the accuracy, reliability, or completeness of these data for individual use or aggregate use with other data. Original data were compiled from various sources. This information may not meet National Map Accuracy Standards. This product was developed through digital means and may be updated without notification.

Map Produced by: (BMDO ECN Staff)
 Date: 8/3/2020

North Fire NV-CCD-30547 8/06/2020 Day Shift 6,882 Acres IAP

Page 1 of 2

- █ Uncontrolled Fire Edge
- Contained Line
- Completed Dozer Line
- Drop Point
- ⊕ Fence - Cut/Damaged
- ⊙ Unimproved Landing Area
- ⊙ Helispot
- ⊔ Division Break
- ▲ Peaks
- Secondary Hwy
- Local Road
- 4WD
- Stream/River; Artificial Path
- Pipeline
- Stream/River Intermittent
- BLM
- ST
- PVT

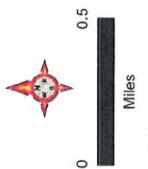
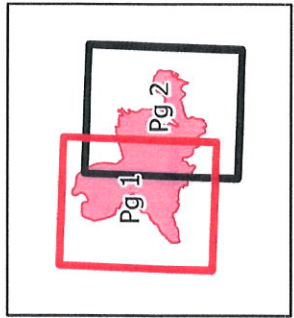

Author: Matt Dickinson
Perimeter as of 8/05/2020 @ 0600 hrs.
Current Time: 8/5/2020 5:59 PM

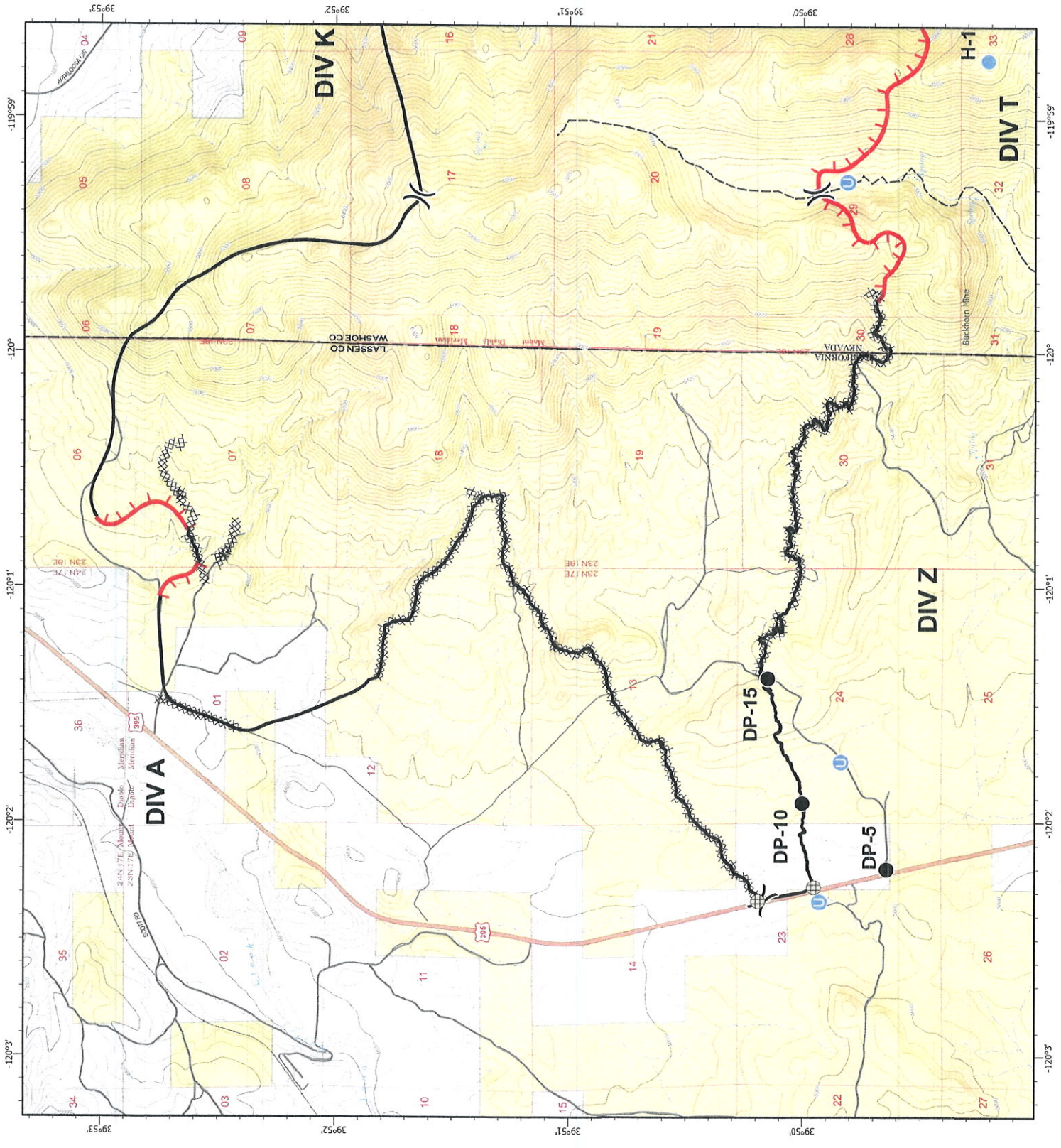

North Fire

NV-CCD-30547

8/06/2020

Day Shift

6,882 Acres

IAP

Page 2 of 2

- Uncontrolled Fire Edge
- Contained Line
- Completed Dozer Line
- Camp
- Dip Site
- Fence - Cut/Damaged
- Unimproved Landing Area
- Helispot
- Other
- Division Break
- Peaks
- Local Connector
- Local Road
- 4WD
- Lake / Pond
- Lake / Pond (Intermittent)
- Stream/River; Artificial Path
- Stream/River Intermittent
- BLM
- PVT

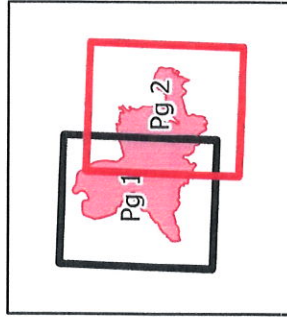

0 0.5
Miles

Author: Matt Dickinson
Perimeter as of 8/05/2020 @ 0600 hrs.
Current Time: 8/5/2020 6:00 PM

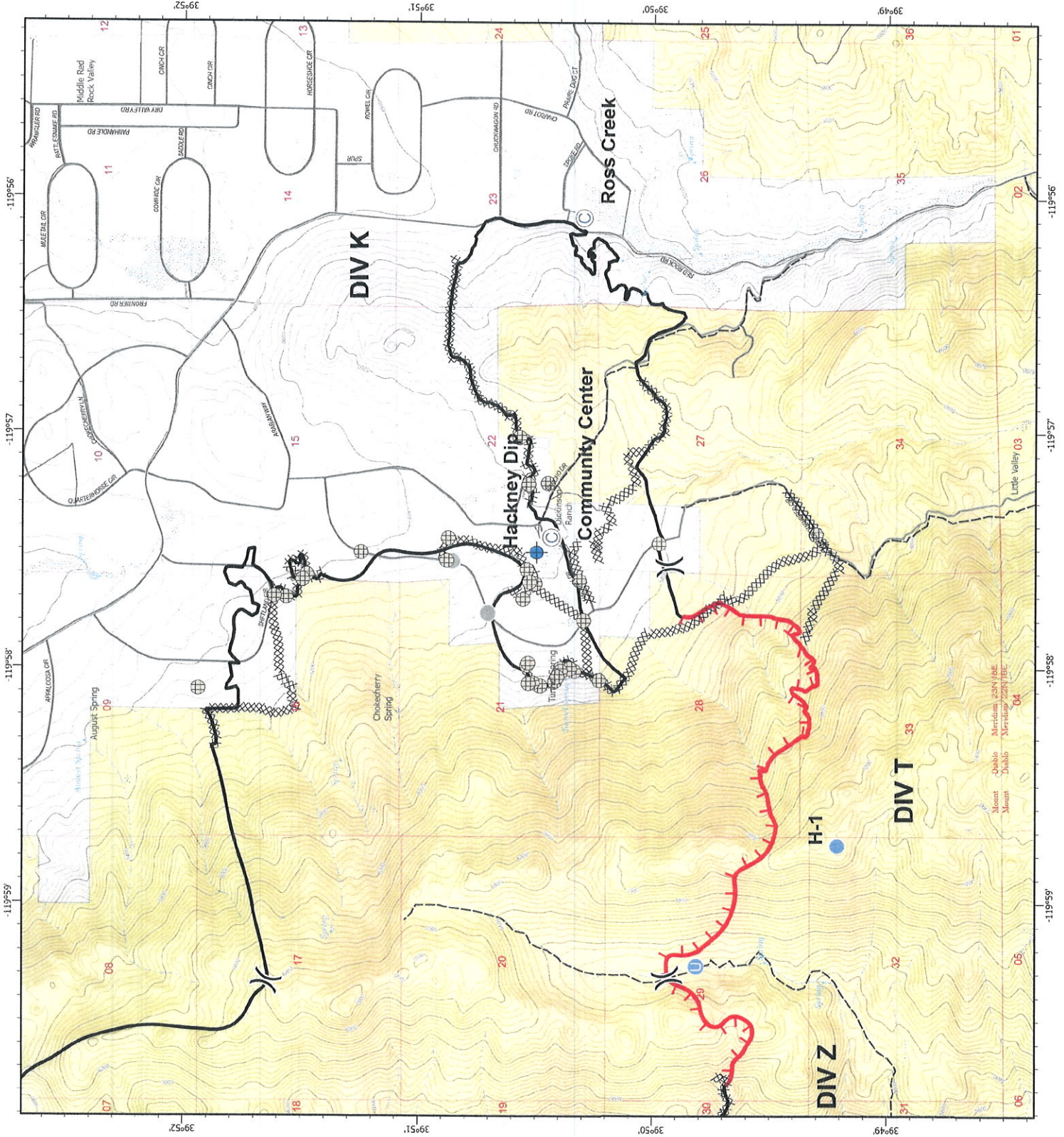

MEDICAL PLAN	Project Name North Fire	Date Prepared 8/4/2020	Name of Preparer Chad Holbert					
Transportation								
Ambulance Services								
Name	Address		Phone		Paramedics Yes No			
Reno Fire Rescue	Staged at Red Rock VFD Station				X			
Hospitals								
Name	Location	Travel Time Air Ground		Phone	Helipad Yes No		Burn Center Yes No	
Renown Medical Ctr.	1155 Mill Street Reno, NV 89502	5 min	20 min	775-982-4100	X		X	
UC Davis Medical Ctr	2315 Stockton Blvd	1.5 hrs	3 hr	916-734-2011	X		X	
Medical Emergency Procedures								
<ol style="list-style-type: none"> 1. Declare the nature of the emergency, get closest medical personnel to patient. 2. The highest qualified on-scene person shall take control of the situation as the On-Scene Incident Commander and declare a "Medical Emergency" on the Incident Command Channel. 3. The nearest DIVS/ Operations Chief will respond to the scene to support IWI or assume command. 4. On-scene Incident Commander will take immediate action to clear all radio traffic on the incident Command Channel by broadcasting "Emergency Traffic Ony" 5. On-scene IC will notify Air Attack of IWI and provide the GPS location. 6. On-scene IC will complete Medical Incident Report (MIR) as soon as possible and relay to Sierra Front Dispatch Center over command channel. 775-782-1400. 7. The nearest Safety Officer will respond to the IWI scene and assist the On-Scene Incident Commander. 								

Medical Emergency Procedures

MEDICAL PLAN (ICS 206 WF)

Controlled Unclassified Information//Basic

Medical Incident Report

FOR A NON-EMERGENCY INCIDENT, WORK THROUGH CHAIN OF COMMAND TO REPORT AND TRANSPORT INJURED PERSONNEL AS NECESSARY.

FOR A MEDICAL EMERGENCY: IDENTIFY ON SCENE INCIDENT COMMANDER BY NAME AND POSITION AND ANNOUNCE "MEDICAL EMERGENCY" TO INITIATE RESPONSE FROM IMT COMMUNICATIONS/DISPATCH.

Use the following items to communicate situation to communications/dispatch.

1. CONTACT COMMUNICATIONS / DISPATCH (Verify correct frequency prior to starting report)

Ex: "Communications, Div. Alpha. Stand-by for Emergency Traffic."

2. INCIDENT STATUS: Provide incident summary (including number of patients) and command structure.

Ex: "Communications, I have a Red priority patient, unconscious, struck by a falling tree. Requesting air ambulance to Forest Road 1 at (Lat./Long.) This will be the Trout Meadow Medical, IC is TFLD Jones. EMT Smith is providing medical care."

Severity of Emergency / Transport Priority	<input type="checkbox"/> RED / PRIORITY 1 Life or limb threatening injury or illness. Evacuation need is IMMEDIATE <i>Ex: Unconscious, difficulty breathing, bleeding severely, 2° – 3° burns more than 4 palm sizes, heat stroke, disoriented.</i> <input type="checkbox"/> YELLOW / PRIORITY 2 Serious Injury or illness. Evacuation may be DELAYED if necessary. <i>Ex: Significant trauma, unable to walk, 2° – 3° burns not more than 1-3 palm sizes.</i> <input type="checkbox"/> GREEN / PRIORITY 3 Minor Injury or illness. Non-Emergency transport <i>Ex: Sprains, strains, minor heat-related illness.</i>	
Nature of Injury or Illness & Mechanism of Injury		Brief Summary of Injury or Illness (<i>Ex: Unconscious, Struck by Falling Tree</i>)
Transport Request		Air Ambulance / Short Haul/Hoist Ground Ambulance / Other
Patient Location		Descriptive Location & Lat. / Long. (WGS84)
Incident Name		Geographic Name + "Medical" (<i>Ex: Trout Meadow Medical</i>)
On-Scene Incident Commander		Name of on-scene IC of Incident within an Incident (<i>Ex: TFLD Jones</i>)
Patient Care		Name of Care Provider (<i>Ex: EMT Smith</i>)

3. INITIAL PATIENT ASSESSMENT: Complete this section for each patient as applicable (start with the most severe patient)

Patient Assessment: See IRPG page 106

Treatment:

4. TRANSPORT PLAN:

Evacuation Location (*if different*): (*Descriptive Location (drop point, intersection, etc.) or Lat. / Long.*) Patient's ETA to Evacuation Location:

Helispot / Extraction Site Size and Hazards:

5. ADDITIONAL RESOURCES / EQUIPMENT NEEDS:

Example: Paramedic/EMT, Crews, Immobilization Devices, AED, Oxygen, Trauma Bag, IV/Fluid(s), Splints, Rope rescue, Wheeled litter, HAZMAT, Extrication

6. COMMUNICATIONS: Identify State Air/Ground EMS Frequencies and Hospital Contacts as applicable

Function	Channel Name/Number	Receive (RX)	Tone/NAC *	Transmit (TX)	Tone/NAC *
COMMAND					
AIR-TO-GRND					
TACTICAL					

7. CONTINGENCY: Considerations: If primary options fail, what actions can be implemented in conjunction with primary evacuation method? Be thinking ahead.

8. ADDITIONAL INFORMATION: Updates/Changes, etc.

REMEMBER: Confirm ETA's of resources ordered. Act according to your level of training. Be Alert. Keep Calm. Think Clearly. Act Decisively.

