

Numbers Fire  
 NV-CCD-30406  
 7/10/2020  
 Day Shift  
 18,299 Acres  
 Air Ops

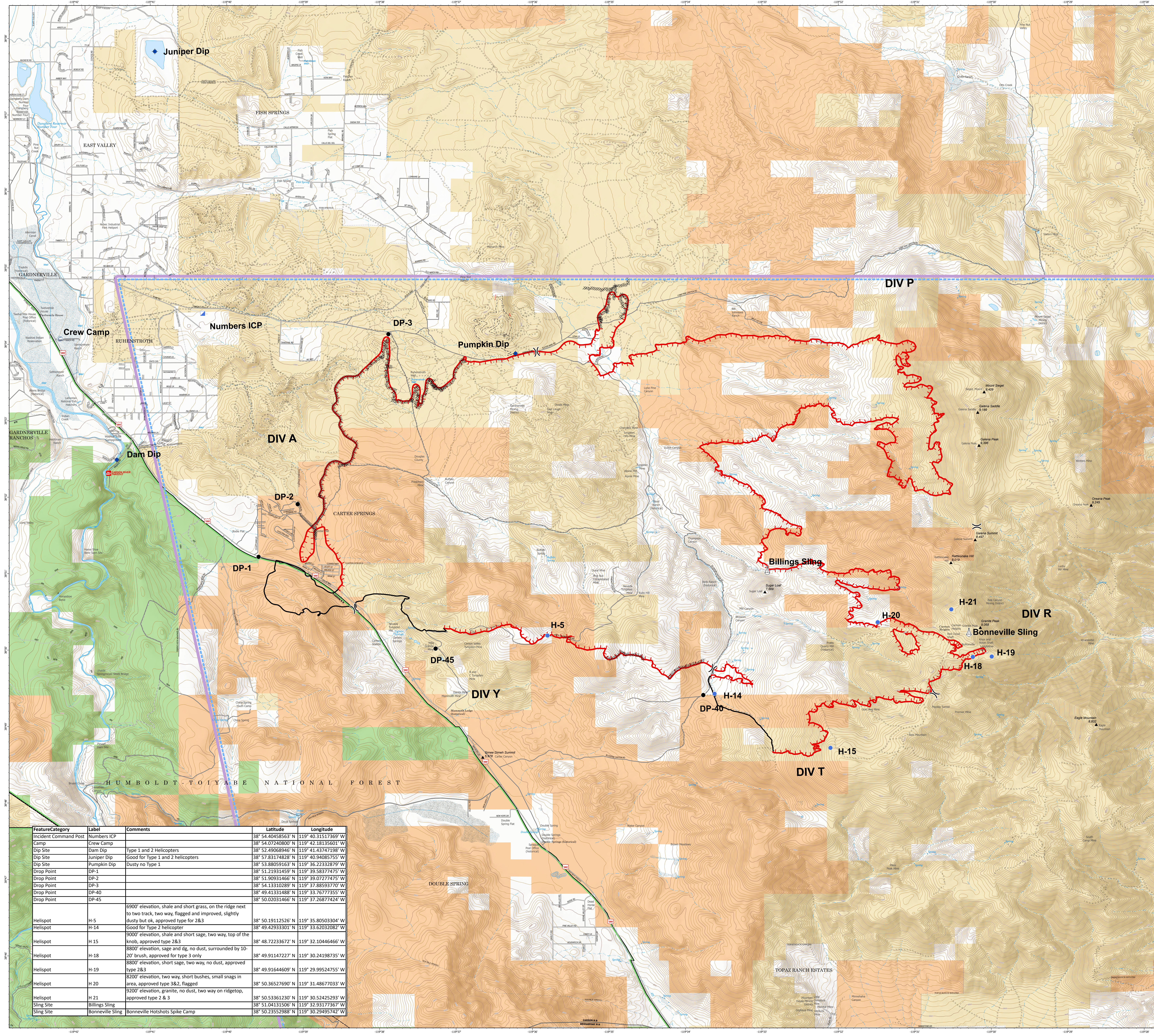

- ⊙ Camp
- Dip Site
- Drop Point
- Helispot
- ⊠ Incident Command Post
- ⚠ Sling Site
- ⌘ Division Break
- Uncontrolled Fire Edge
- Contained Line
- ⌘ Completed Dozer Line
- Bureau of Land Management
- BIA
- USFS
- TFR
- ⓪ 0/7483

Feature/Category	Label	Comments	Latitude	Longitude
Incident Command Post	Numbers ICP		38° 54.40458563' N	119° 40.31517369' W
Camp	Crew Camp		38° 54.07240800' N	119° 42.18135601' W
Dip Site	Dam Dip	Type 1 and 2 Helicopters	38° 52.49068946' N	119° 41.43747198' W
Dip Site	Juniper Dip	Good for Type 1 and 2 Helicopters	38° 57.83174828' N	119° 40.94085755' W
Dip Site	Pumpkin Dip	Dusty no Type 1	38° 53.88059163' N	119° 38.22332879' W
Drop Point	DP-1		38° 51.21931459' N	119° 39.58377475' W
Drop Point	DP-2		38° 51.99591466' N	119° 39.07277475' W
Drop Point	DP-3		38° 54.13310289' N	119° 37.88593770' W
Drop Point	DP-40		38° 49.41331488' N	119° 33.76777355' W
Drop Point	DP-45		38° 50.02031466' N	119° 37.26877424' W
Helispot	H-5	6900' elevation, shale and short grass, on the ridge next to two track, two way, flagged and improved, slightly dusty but ok, approved type for 2&3	38° 50.19112526' N	119° 35.80503304' W
Helispot	H-14	Good for Type 2 helicopter	38° 49.42933301' N	119° 33.62032082' W
Helispot	H-15	9300' elevation, shale and short sage, two way, top of the knob, approved type 2&3	38° 48.72233672' N	119° 32.10446466' W
Helispot	H-18	8800' elevation, sage and dg, no dust, surrounded by 10-20' brush, approved for type 3 only	38° 49.91147227' N	119° 30.24198735' W
Helispot	H-19	8800' elevation, short sage, two way, no dust, approved type 2&3	38° 49.91644609' N	119° 29.99524755' W
Helispot	H-20	8200' elevation, two way, short bushes, small snags in area, approved type 3&2, flagged	38° 50.36527690' N	119° 31.48677033' W
Helispot	H-21	9200' elevation, granite, no dust, two way on ridgetop, approved type 2 & 3	38° 50.53361230' N	119° 30.52425293' W
Sling Site	Billings Sling		38° 51.04131506' N	119° 32.93177367' W
Sling Site	Bonneville Sling	Bonneville Hotshots Spike Camp	38° 50.23552988' N	119° 30.29495742' W

Author: J Osterkamp  
 Perimeter as of 7/9/2020 @ 2130 hrs.  
 Current Time: 7/10/2020 9:54 AM