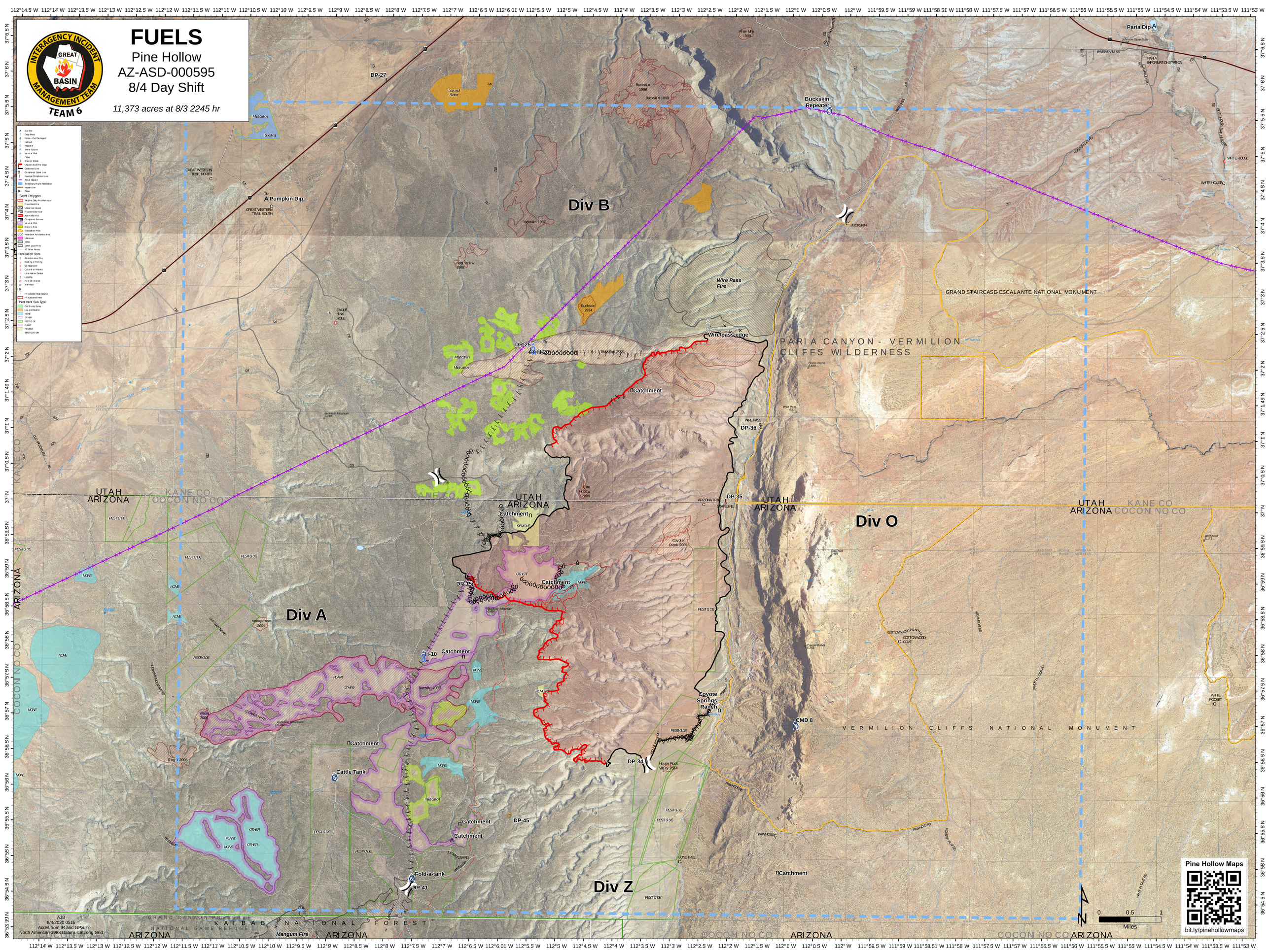

FUELS
Pine Hollow
AZ-ASD-000595
8/4 Day Shift
11,373 acres at 8/3 2245 hr
INTERAGENCY INCIDENT MANAGEMENT TEAM
GREAT BASIN
TEAM 6
Div A
Div B
Div O
Div Z
Pumpkin Dip
Buckskin Repeater
Paria Dip
Wire Pass Fire
Wire pass edge
Catchment
Coyote Springs Ranch
Cattle Tank
Fold-a-tank
CMD 8
PARIA CANYON - VERMILION CLIFFS WILDERNESS
GRAND STAIRCASE ESCALANTE NATIONAL MONUMENT
VERMILION CLIFFS NATIONAL MONUMENT
KAIBAB NATIONAL FOREST
UTAH
ARIZONA
KANE CO
COCONINO CO
Pine Hollow Maps
bit.ly/pinehollowmaps
Miles