

# Incident Action Plan

## *Poeville Road Fire*



**Incident Commander: Brock Uhlig**

**NV-TMFX-030352**

**PM7TR**

**Operational Period**

<b>Date From:</b>	<b>7/01/2020</b>	<b>Date to:</b>	<b>7/01/2020</b>
<b>Time From:</b>	<b>0700</b>	<b>Time To:</b>	<b>2000</b>

**Please submit all shift tickets to:**

[nscudder@blm.gov](mailto:nscudder@blm.gov)

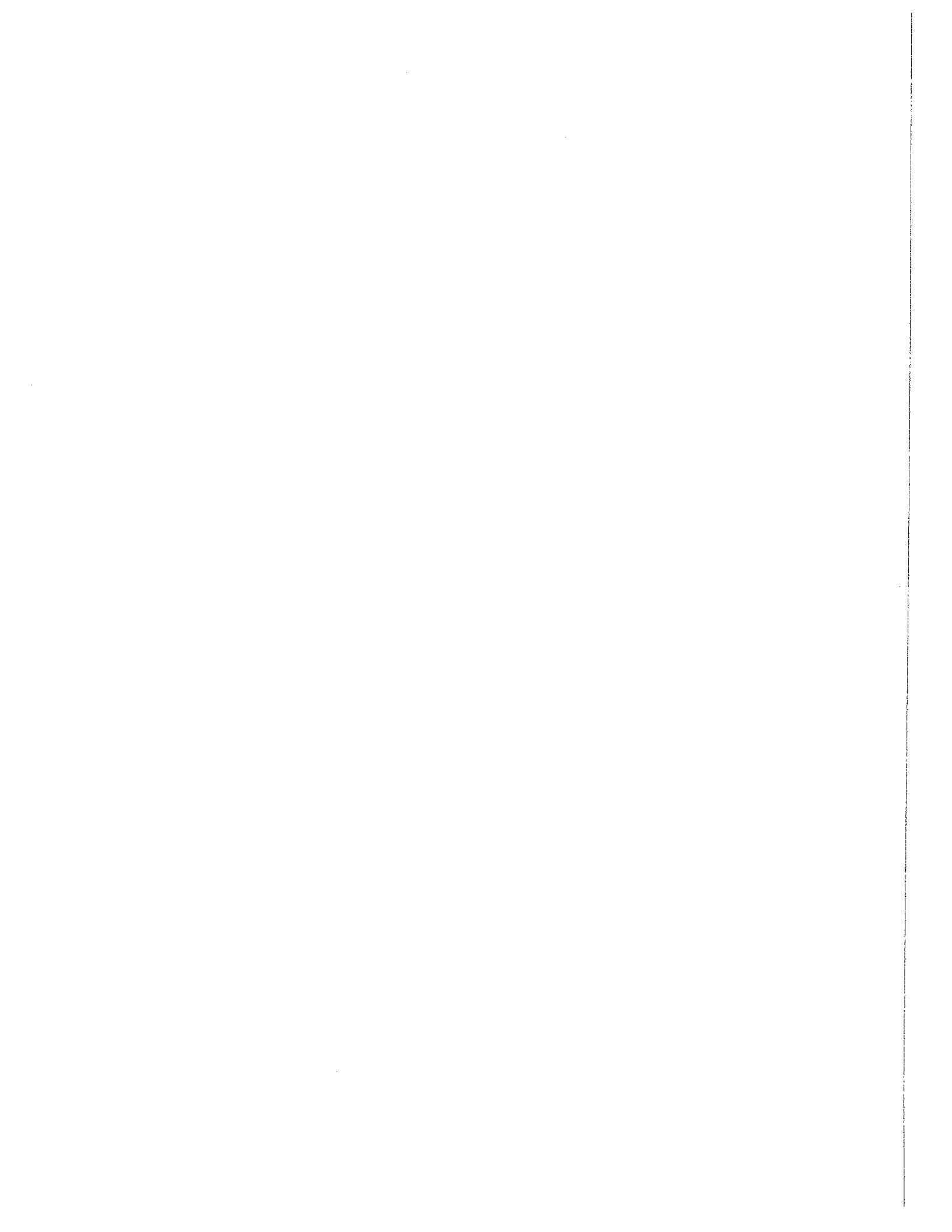

## INCIDENT OBJECTIVES (ICS 202)

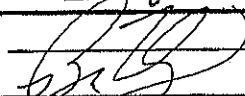
<b>1. Incident Name:</b> Peovill Fire	<b>2. Operational Period:</b> Date From: 07/01/2020      Date To: 07/01/2020 Time From: 0700    Time To: 2000															
<b>3. Objective(s):</b> Ensure safety of all firefighters and public in or around incident  Protect structures in the areas of Senica, Raleigh Heights, and Heindol subdivisions.  Keep fire south of HWY 395, East of Anderson Hill, North of Hoge Road and West of North Virginia.																
<b>4. Operational Period Command Emphasis:</b> The fire is highly visible from HWY 395 and many portions of Reno. Address citizen concerns where applicable.  Mop up 100% around structures.  Critical infrastructure, transmission lines and communication site on Peavine Mt.																
<b>General Situational Awareness</b> Use extra caution driving through fire impacted areas, as all roads are open.																
<b>5. Site Safety Plan Required?</b> Yes <input type="checkbox"/> No <input checked="" type="checkbox"/> Approved Site Safety Plan(s) Located at:																
<b>6. Incident Action Plan</b> (the items checked below are included in this Incident Action Plan): <table style="width: 100%; border: none;"> <tr> <td><input checked="" type="checkbox"/> ICS 202</td> <td><input checked="" type="checkbox"/> ICS 206</td> <td><b>Other Attachments:</b></td> </tr> <tr> <td><input checked="" type="checkbox"/> ICS 203</td> <td><input type="checkbox"/> ICS 207</td> <td><input type="checkbox"/> _____</td> </tr> <tr> <td><input checked="" type="checkbox"/> ICS 204</td> <td><input checked="" type="checkbox"/> ICS 208</td> <td><input type="checkbox"/> _____</td> </tr> <tr> <td><input checked="" type="checkbox"/> ICS 205</td> <td><input checked="" type="checkbox"/> Map/Chart</td> <td><input type="checkbox"/> _____</td> </tr> <tr> <td><input type="checkbox"/> ICS 205A</td> <td><input checked="" type="checkbox"/> Weather Forecast/Tides/Currents</td> <td><input type="checkbox"/> _____</td> </tr> </table>		<input checked="" type="checkbox"/> ICS 202	<input checked="" type="checkbox"/> ICS 206	<b>Other Attachments:</b>	<input checked="" type="checkbox"/> ICS 203	<input type="checkbox"/> ICS 207	<input type="checkbox"/> _____	<input checked="" type="checkbox"/> ICS 204	<input checked="" type="checkbox"/> ICS 208	<input type="checkbox"/> _____	<input checked="" type="checkbox"/> ICS 205	<input checked="" type="checkbox"/> Map/Chart	<input type="checkbox"/> _____	<input type="checkbox"/> ICS 205A	<input checked="" type="checkbox"/> Weather Forecast/Tides/Currents	<input type="checkbox"/> _____
<input checked="" type="checkbox"/> ICS 202	<input checked="" type="checkbox"/> ICS 206	<b>Other Attachments:</b>														
<input checked="" type="checkbox"/> ICS 203	<input type="checkbox"/> ICS 207	<input type="checkbox"/> _____														
<input checked="" type="checkbox"/> ICS 204	<input checked="" type="checkbox"/> ICS 208	<input type="checkbox"/> _____														
<input checked="" type="checkbox"/> ICS 205	<input checked="" type="checkbox"/> Map/Chart	<input type="checkbox"/> _____														
<input type="checkbox"/> ICS 205A	<input checked="" type="checkbox"/> Weather Forecast/Tides/Currents	<input type="checkbox"/> _____														
<b>7. Prepared by:</b> Name: <u>Wendy Markham</u> Position/Title: <u>PSC3</u> Signature: <u></u>																
<b>8. Approved by Incident Commander:</b> Name: <u>Brock Uhlig/Andy Bertelson</u> Signature: <u></u>																
ICS 202	IAP Page _____															
Date/Time: <u>06/30/2020 1200</u>																

## ORGANIZATION ASSIGNMENT LIST (ICS 203)

<b>1. Incident Name:</b> Poeville Fire		<b>2. Operational Period:</b> Date From: 07/01/2020 Date To: 07/01/2020 Time From: 0700 Time To: 2000		
<b>3. Incident Commander(s) and Command Staff:</b>		<b>7. Operations Section:</b>		
IC/UCs	Brock Uhlig	Chief	Chuck Fox	
	Sheena Waters (t)	Deputy		
Deputy	Andy Bertelson	Staging Area		
Safety Officer	Greg Garcia, Aaron Knudson (t)	<b>Branch</b>		
Public Info. Officer	Dorothy Harvey	Branch Director		
Liaison Officer		Deputy		
<b>4. Agency/Organization Representatives:</b>		Division/Group	Charlie	Brandon Hansen (t)
Agency/Organization	Name	Division/Group	Hotel	Cody Mandeville
TMFPD	Alex Kukulus	Division/Group	Whiskey	Ian McQuery (t)
RFD	Andy Ancho	Division/Group	Structure	Bradley Milam (t)
USFS	Matt Zumstein	Division/Group	Repair	Bradley Milam (t)
NDF	Darcy Crotteau	<b>Branch</b>		
		Branch Director		
		Deputy		
<b>5. Planning Section:</b>		Division/Group		
Chief	Wendy Markham	Division/Group		
Deputy		Division/Group		
Resources Unit	Cameron Ward (t), Cassy Albush (t)	Division/Group		
Situation Unit		Division/Group		
Documentation Unit		<b>Branch</b>		
Demobilization Unit		Branch Director		
Technical Specialists		Deputy		
GISS	Taylor Grysen	Division/Group		
		Division/Group		
		Division/Group		
		Division/Group		
		Division/Group		
<b>6. Logistics Section:</b>		Division/Group		
Chief	Kevin Wilmot	Division/Group		
Deputy		<b>Air Operations Branch</b>		
<b>Support Branch</b>		Air Ops Branch Dir.	Heidi Strasser (t)	
Director				
Supply Unit	James Hamilton			
Facilities Unit	Troy Jorgenson	<b>8. Finance/Administration Section:</b>		
Ground Support Unit		Chief	Beth Cristobal	
<b>Service Branch</b>		Deputy		
Director		Time Unit	Nicole Scudder	
Communications Unit		Procurement Unit		
Medical Unit	Dennis McLane	Comp/Claims Unit		
Food Unit		Cost Unit		
<b>9. Prepared by: Name:</b> Cassy Albush		<b>Position/Title:</b> RESL (t)		<b>Signature:</b> _____
<b>ICS 203</b>	<b>IAP Page</b> _____	<b>Date/Time:</b> 6/30/2020 1000		



















# INCIDENT RADIO COMMUNICATIONS PLAN (ICS 205)

<b>1. Incident Name:</b> Poeville Fire		<b>2. Date/Time Prepared:</b> Date: 6/30/2020 Time: 1700		<b>3. Operational Period:</b> Date From: 7/01/2020 Time From: 0700 Date To: 07/01/2020 Time To: 2000						
<b>4. Basic Radio Channel Use:</b>										
Zone Grp.	Ch #	Function	Channel Name/Trunked Radio System Talkgroup	Assignment	RX Freq N or W	RX Tone/NAC	TX Freq N or W	TX Tone/NAC	Mode (A, D, or M)	Remarks
		Command	HTF PEAVINE	COMMAND		168.8750		170.4750.12 3.0		Command Repeater
		Tactical	NIFC TACT 2	Tactical		168.2000		168.200.136. 5		Division Whiskey
		Tactical	NDF RED 2	Tactical		158.8650		158.8650		Division Charlie
		Tactical	VFIRE23	Tactical		154.2950		154.2950.11 4.8		Structure Group
		Tactical	NDF RED 1	Tactical		159.3450		159.3450.10 0.0		Division Hotel
		Air/Ground	Primary A/G	Tactical		168.400				
<b>5. Special Instructions:</b>										
<b>6. Prepared by (Communications Unit Leader):</b> Name: _____				Signature: _____						
ICS 205				IAP Page _____						
				Date/Time: _____						



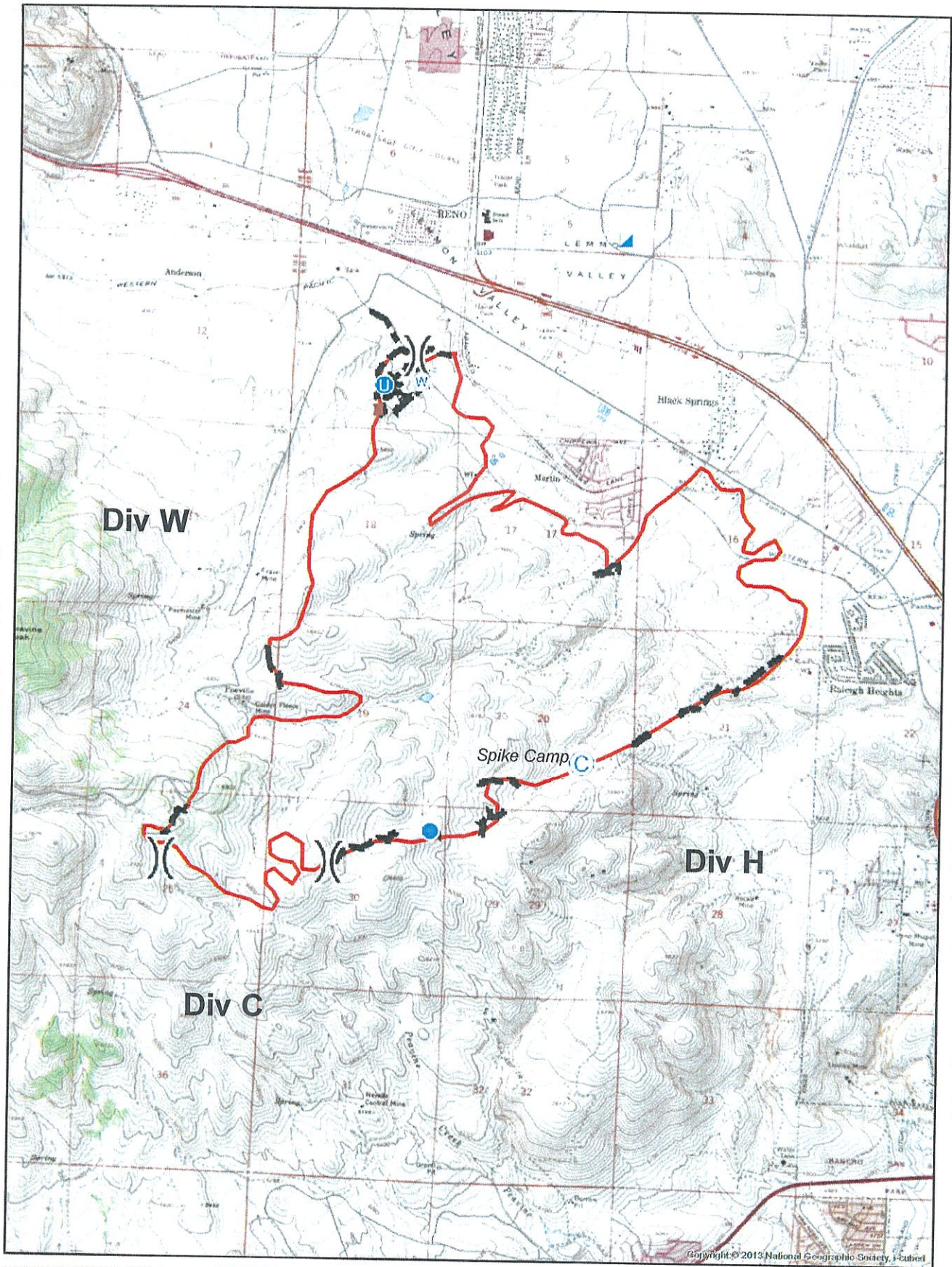

**IAP**  
 Poeville Fire  
 NV-TMFX030352  
 created for  
 July 1, 2020  
  
 3,010 acres  
 as of June 29, 2020

Poeville Perimeter

Camp

Dozer Push

Unimproved Landing Area

Helispot

Incident Command Post

Water Source

Division Break

Roads

Completed Dozer Line

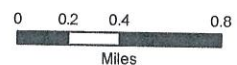

UTM 11N, NAD83  
 TGrysen  
 Jun 30, 2020  
 1910 hrs

## **Demobing 7/1/2020 at 2000**

- Rifle Peak
- Eastern. Sierra
- Slide Mt.
- Brush 21 Tahoe Douglas

### **Weed Wash**

All Resources will need to get a weed wash done to help stop the spread of invasive species.

### **Instructions:**

Go to Quick Wash 3 on E. Parr Blvd, Reno NV

The code for the power wash is **34550**

The code will be good through **Friday**.



WEED WASH MAP  
Poeyville Fire

CODE FOR WEED WASH:  
34550

Incident #: NV-TMFX-030352  
8085 Silver Lake Rd  
North Valley Regional Park, Reno NV

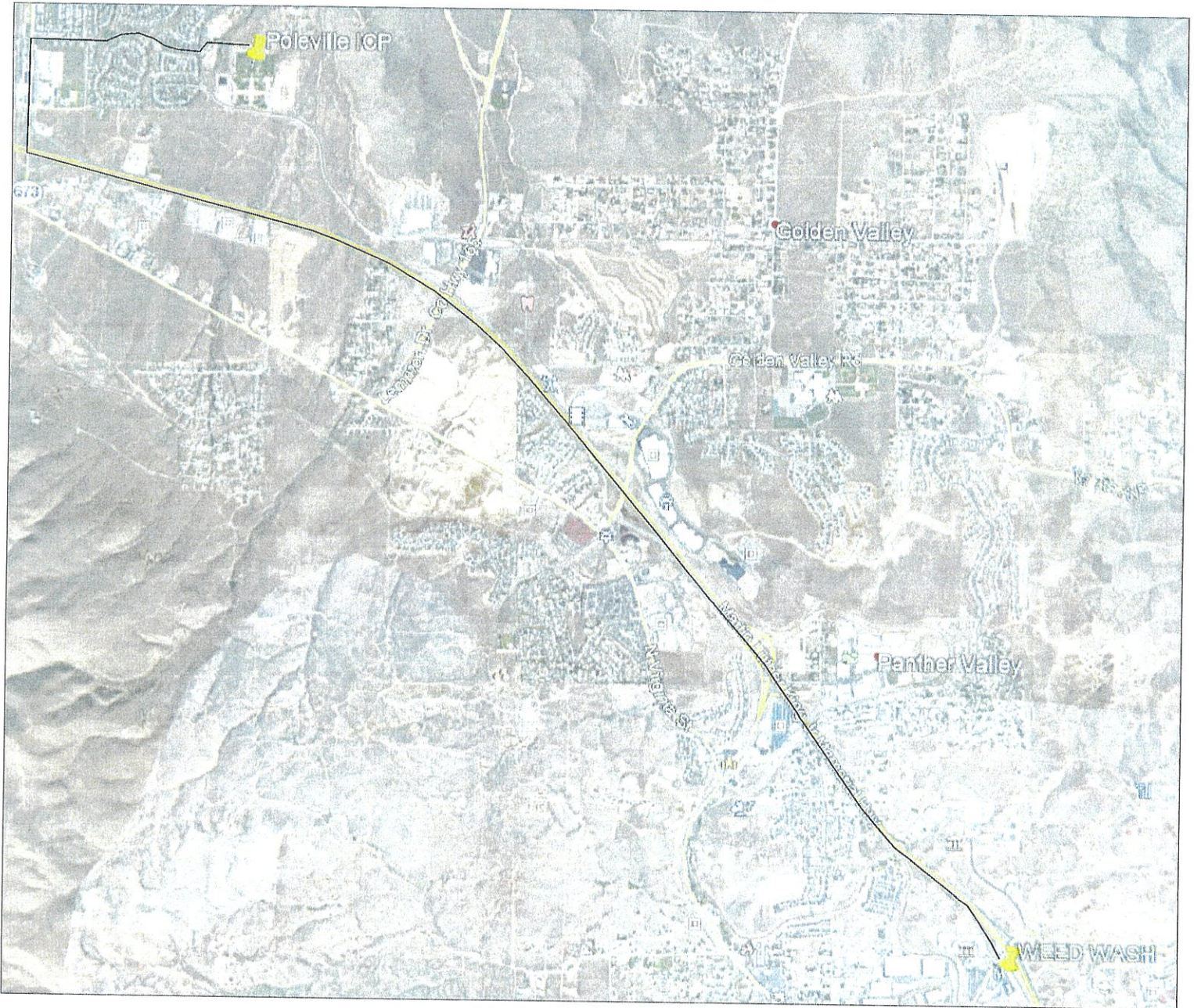

Directions from ICP (8085 Silver Lake Road, Reno NV) to WEED WASH (960 Bennie Lane, Reno NV)  
Drive west on Silver Lake Road approx. 0.8 mile, turn left onto Stead Blvd.  
Drive south on Stead Blvd approx. 0.5 mile, turn left onto US 395 South toward Reno/Carson.  
Drive south-east on US 395 for approx. 5 miles, take exit 71 for Parr Blvd.  
Turn right onto Parr Blvd.  
Turn next left onto Bennie Lane. Weed Wash (Car Wash) is behind 7-11.



## FIRE MEDICAL PLAN

<b>1. Incident/Project Name</b>	<b>2. Operational Period</b>
Poeville Road	Date/Time 07/01/2020 / 0700-2200

3. Ambulance Services			
Name	Complete Address	Phone & EMS Frequency	Advanced Life Support (ALS) Yes      No
REMSA	450 Edison Way, Reno NV	775-858-600 or 911	X

4. Air Ambulance Services		
Name	Phone	Type of Aircraft & Capability
Careflight	775-856-9111 or 911	Aerostar B-3, NVG-Night flight capabilities, no blood products 15-17 minutes flight time from Truckee Meadows.
Washoe County SO/SAR	775-785-9276	Rotor wing 40-minutes Hoist capable-night ops capable
<b>LZ for Air Ambulance will be      HB (Lat:      Long: W</b>		
<b>A/G with Air Ambulance</b>		
NEVCORD1 (VMed28)	RX 155.3400	TX 155.3400    TX CTCSS 156.7
NEVCORD2 (VMed29)	RX 155.3475	TX 155.3475    TX CTCSS 156.7

5. Hospitals							
Name Complete Address	GPS Datum – WGS 84 Degrees Decimal Minutes DD° MM.MMM' N - Lat DD° MM.MMM' W - Long		Travel Time Air      Ground		Phone	Helipad Yes    No	Level of Care Facility
	Lat:	Long:					
Renown Hospital 1155 Mill St Reno, NV 89502	N 39.5253	W -119.7952	10 minutes	30 minutes	775-982-2005	X	Level 2
	VHF:						
St Mary's Hospital 235 W 6th St Reno, NV 89503	N 39.5326	W -119.8185	10 minutes	30 minutes	775-770-3000	X	General Hosp
	VHF:						
UC Davis Trauma Center 2315 Stockton Blvd., Sacramento, CA	N 38.544907	W - 121.740517	35 minutes	2 hr 15 minutes	916-734-2678	X	Level 1 Trauma Center & Burn Center
	VHF:						

6. Division   Branch   Group	Area Location Capability	
<b>Charlie</b>	EMS Responders & Capability:	Dennis McLane 702-461-6977
	Equipment Available on Scene:	ILS line pack, AED, canvas litter
	Medical Emergency Channel:	
	ETA for Ambulance to Scene:	Minute 8-12
	Air:	Minute 12-17
	Ground:	Minute 8-12
	Approved Helispot:	
	Latitude:	N
Longitude:	W	
Division   Branch   Group	Area Location Capability	
<b>Hotel</b>	EMS Responders & Capability:	Dennis McLane 702-461-6977
	Equipment Available on Scene:	ILS line pack, AED, canvas litter
	Medical Emergency Channel:	

## FIRE MEDICAL PLAN

	ETA for Ambulance to Scene:	Minute 8-12
	Air:	Minute 12-17
	Ground:	Minute 8-12
	Approved Helispot:	
	Latitude:	N
	Longitude:	W
Division   Branch   Group	Area Location Capability	
<b>Whiskey</b>	EMS Responders & Capability:	Dennis McLane 702-461-6977
	Equipment Available on Scene:	ILS line pack, AED, canvas litter
	Medical Emergency Channel:	
	ETA for Ambulance to Scene:	Minute 8-12
	Air:	Minute 12-17
	Ground:	Minute 8-12
	Approved Helispot:	
	Longitude:	W
Division   Branch   Group	Area Location Capability	
<b>Structure</b>	EMS Responders & Capability:	Dennis McLane 702-461-6977
	Equipment Available on Scene:	ILS line pack, AED, canvas litter
	Medical Emergency Channel:	
	ETA for Ambulance to Scene:	Minutes 8-12
	Air:	Minutes 12-17
	Ground:	Minutes 8-12
	Approved Helispot:	
	Longitude:	W

1. Prepared By (Medical Unit Leader)	2. Date/Time	3. Reviewed By (IC)	4. Date/Time
Dennis McLane MEDL <b>702-461-6977</b>	6-30-2020 1630	Greg Garcia SOFR	6-30-2020 1630

# POEVILLE FIRE-SAFETY MESSAGE

Lookouts – Communications - Escape Routes - Safety Zones

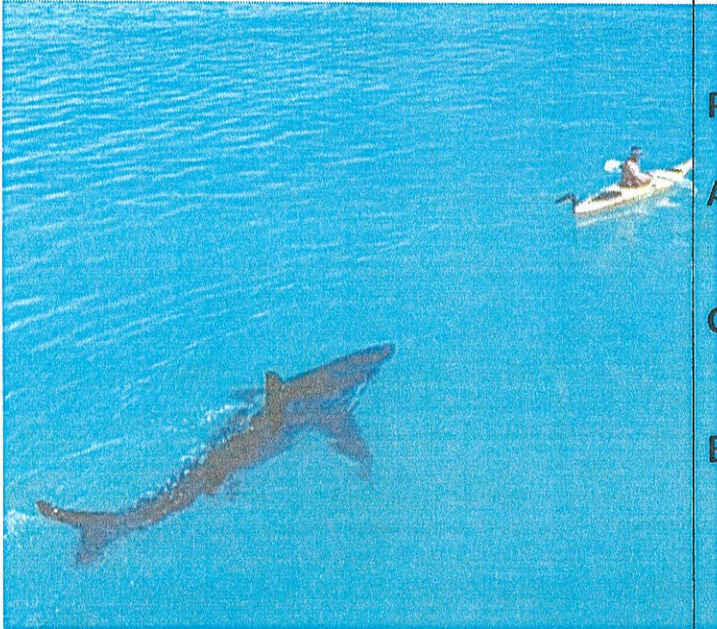
<b>Date: Wednesday July 01, 2020</b>	<b>Day Shift: 0700-2100</b>
<b><u>MAJOR HAZARDS</u></b>	
Steep terrain/ rolling material Air Operations/troop shuttles Complacency Fatigue and dehydration	Difficult fire line Suppression Repair Extreme Fire Behavior Driving on local roads, Please Slow Down!!!!!! Injury on the line/hoist off
<b><u>Watch Out Situation of the Day</u></b> – Maintain control of your forces at all times.	
<b>Accountability Responsibilities for All Firefighters and Emergency Workers</b>	
Work in pairs, buddy system. Check in with supervisor, give updates on work locations Inform supervisor you are back in ICP You are accountable and responsible for you safety Report unsafe actions, accident and injuries to supervisor	
<b><u>Maintain Situational Awareness</u></b>	<b><u>LEVELS OF ENGAGEMENT</u></b>
	<p style="text-align: center;"><b>CONSIDER - P A C E</b></p> <p><b>P</b> Primary Plan (Offense)</p> <ul style="list-style-type: none"> <li>• Focused on FF safety and objectives</li> </ul> <p><b>A</b> Alternative Plan (Offensive)</p> <ul style="list-style-type: none"> <li>• Fallback plan that closely resembles primary plan</li> </ul> <p><b>C</b> Contingency Plan (Defense)</p> <ul style="list-style-type: none"> <li>• Focused on FF safety, move to safety zone, temporary refuge areas.</li> </ul> <p><b>E</b> Emergency Plan (Defense)</p> <ul style="list-style-type: none"> <li>• FF survival</li> <li>• Deployment zones/Refuge area</li> <li>• Fire shelters</li> </ul>
<p><b>Know what your fire is doing at all times.</b></p> <p><b>Post lookouts when there is possible danger.</b></p> <p><b>Be Alert. Stay Calm. Think Clearly. Act Decisively.</b></p>	<p>Safety is always looking for your safety observations, concerns and questions from the field or in camp.</p> <p style="text-align: right;">Arron Knudson SOFR, Greg Garcia SOF2</p>



**INCIDENT SAFETY ANALYSIS (215a)**  
**Poeville Road Fire 07/01/2020**

DIV	HAZARDS	MITIGATIONS
All	Driving & Traffic	<ul style="list-style-type: none"> <li>Practice <b>“Defensive Driving”</b> techniques on all roads. <b>SLOW DOWN!!!!!!!</b></li> <li>Position vehicle away from <b>DANGER</b> for quick egress</li> <li>Use spotters when backing, honk horn to alert personnel, and use headlights</li> <li>Communicate location on secondary roads, do not drive distracted</li> <li>Use chock blocks, turn wheels into hill</li> </ul>
All	Mines and Shooting Debris	<ul style="list-style-type: none"> <li>Review and follow <b>Unexploded Ordnance Safety</b> guidelines in IRPG page 27.</li> <li>ID, Post Look Outs, Flag or Mark the area, Avoid the hazard when possible</li> <li>Follow <b>Hazard Control guidelines</b> refer to IRPG page 29. Stay out of the toxic smoke</li> </ul>
All	Weather	<ul style="list-style-type: none"> <li>Monitor fire weather forecast</li> <li>Take hourly weather observations and communicate to others</li> <li>Have lightning contingency plan for removing personnel away from open ridges and high points. Follow Thunderstorm Safety, refer to page 21, IRPG</li> </ul>
All	Steep Terrain & Rolling Debris	<ul style="list-style-type: none"> <li>Limit Exposure where possible thru avoidance or indirect operations</li> <li>Maintain 8’-10’ spacing when working &amp; walking</li> <li>Don’t work above any personnel</li> <li>Increase SA, watch footing, slow the pace</li> </ul>
All	Air Operations	<ul style="list-style-type: none"> <li>Limit Exposure, Is the mission necessary</li> <li>Keep un-necessary personnel out of the area</li> <li>Maintain safe working distance from bucket drops</li> <li>Utilize <b>Directing Bucket Drops</b> information, refer to page 58, IRPG</li> </ul>
All	Travel/Escapes Routes	<ul style="list-style-type: none"> <li>Flag, Improve and communicate to others</li> <li>Establish and monitor Trigger Points</li> <li>Utilize Look Out’s and provide early notification</li> <li>Look out for public driving on our travel routes, inform others</li> </ul>
All	Mechanized Equipment	<ul style="list-style-type: none"> <li>Communicate hazards to operators and adjacent resources</li> <li>Provide Direct Supervision</li> <li>Utilize <b>Working with Heavy Equipment</b> guidelines on page 86 in IRPG</li> </ul>
All	Communications	<ul style="list-style-type: none"> <li>Ensure communication with your supervisor, other crews, and ICP</li> <li>Report Communications problems to the Communication Unit</li> <li>Upon entering and leaving Division’s inform Division Supervisor</li> </ul>
All	Fire Behavior	<ul style="list-style-type: none"> <li>Know what the fire is doing at all times</li> <li>Stay aware of any changes in Fire weather and Fire behavior</li> <li>Identify Escape Routes and Safety Zones, and make them known</li> </ul>
All	Personnel Welfare Hazards	<ul style="list-style-type: none"> <li>Monitor health and condition of all, eat and drink plenty of fluids, take frequent breaks. Follow CDC recommendations for Covid 19. Social Distancing, “Module of One” Separation as possible.</li> <li>Communicate any illness or sickness symptoms with supervisor.</li> </ul>
All	Structures	<ul style="list-style-type: none"> <li>Be aware of hazardous materials, ensure rapid egress routes. Stay out of the smoke.</li> <li>Be sensitive and respectful of homeowners’ personal property. Get approval before posting anything to social media.</li> </ul>
All	Environmental	<ul style="list-style-type: none"> <li>Identify bees, ticks, snakes, poison ivy, avoid, communicate</li> </ul>
All	Unburned fuels	<ul style="list-style-type: none"> <li>Identify, ensure LCES, Dig up and Mop up Dozer Pile. Check Unburned Islands for heat.</li> </ul>
All	Span of Control	<ul style="list-style-type: none"> <li>Emphasize in Briefings, Stage Resources, Re-assess</li> <li>Maintain control of your forces at all times, maintain accountability of assigned resources.</li> </ul>
All	Powerlines	<ul style="list-style-type: none"> <li>Don’t park under powerlines, see IRPG 24-25 Stay away from Power Company repairing power lines and poles</li> </ul>
Name Poeville Fire	DATE & TIME PREPARED 06/30/20 1300 Hrs.	OPERATIONAL PERIOD Date: 07/01/2020 Day Shift: 0700 - 2100

# MEDICAL PLAN (ICS 206 WF)

Controlled Unclassified Information//Basic

<b>Medical Incident Report</b>					
<b>FOR A NON-EMERGENCY INCIDENT, WORK THROUGH CHAIN OF COMMAND TO REPORT AND TRANSPORT INJURED PERSONNEL AS NECESSARY.</b>					
<b>FOR A MEDICAL EMERGENCY: IDENTIFY ON SCENE INCIDENT COMMANDER BY NAME AND POSITION AND ANNOUNCE "MEDICAL EMERGENCY" TO INITIATE RESPONSE FROM IMT COMMUNICATIONS/DISPATCH.</b>					
Use the following items to communicate situation to communications/dispatch.					
<b>1. CONTACT COMMUNICATIONS / DISPATCH (Verify correct frequency prior to starting report)</b> <i>Ex: "Communications, Div. Alpha. Stand-by for Emergency Traffic."</i>					
<b>2. INCIDENT STATUS: Provide incident summary (including number of patients) and command structure.</b> <i>Ex: "Communications, I have a Red priority patient, unconscious, struck by a falling tree. Requesting air ambulance to Forest Road 1 at (Lat./Long.) This will be the Trout Meadow Medical, IC is TFLD Jones. EMT Smith is providing medical care."</i>					
Severity of Emergency / Transport Priority	<input type="checkbox"/> <b>RED / PRIORITY 1</b> Life or limb threatening injury or illness. Evacuation need is IMMEDIATE <i>Ex: Unconscious, difficulty breathing, bleeding severely, 2° - 3° burns more than 4 palm sizes, heat stroke, disoriented.</i> <input type="checkbox"/> <b>YELLOW / PRIORITY 2</b> Serious Injury or illness. Evacuation may be DELAYED if necessary. <i>Ex: Significant trauma, unable to walk, 2° - 3° burns not more than 1-3 palm sizes.</i> <input type="checkbox"/> <b>GREEN / PRIORITY 3</b> Minor Injury or illness. Non-Emergency transport <i>Ex: Sprains, strains, minor heat-related illness.</i>				
Nature of Injury or Illness & Mechanism of Injury			Brief Summary of Injury or Illness <i>(Ex: Unconscious, Struck by Falling Tree)</i>		
Transport Request			Air Ambulance / Short Haul/Hoist Ground Ambulance / Other		
Patient Location			Descriptive Location & Lat. / Long. (WGS84)		
Incident Name			Geographic Name + "Medical" <i>(Ex: Trout Meadow Medical)</i>		
On-Scene Incident Commander			Name of on-scene IC of Incident within an Incident <i>(Ex: TFLD Jones)</i>		
Patient Care			Name of Care Provider <i>(Ex: EMT Smith)</i>		
<b>3. INITIAL PATIENT ASSESSMENT: Complete this section for each patient as applicable (start with the most severe patient)</b>					
Patient Assessment: See IRPG page 106					
Treatment:					
<b>4. TRANSPORT PLAN:</b>					
Evacuation Location (if different): (Descriptive Location (drop point, intersection, etc.) or Lat. / Long.) Patient's ETA to Evacuation Location:					
Helispot / Extraction Site Size and Hazards:					
<b>5. ADDITIONAL RESOURCES / EQUIPMENT NEEDS:</b>					
<i>Example: Paramedic/EMT, Crews, Immobilization Devices, AED, Oxygen, Trauma Bag, IV/Fluid(s), Splints, Rope rescue, Wheeled litter, HAZMAT, Extrication</i>					
<b>6. COMMUNICATIONS: Identify State Air/Ground EMS Frequencies and Hospital Contacts as applicable</b>					
Function	Channel Name/Number	Receive (RX)	Tone/NAC *	Transmit (TX)	Tone/NAC *
COMMAND					
AIR-TO-GRND					
TACTICAL					
<b>7. CONTINGENCY: Considerations: If primary options fail, what actions can be implemented in conjunction with primary evacuation method? Be thinking ahead.</b>					
<b>8. ADDITIONAL INFORMATION: Updates/Changes, etc.</b>					
<b>REMEMBER: Confirm ETA's of resources ordered. Act according to your level of training. Be Alert. Keep Calm. Think Clearly. Act Decisively.</b>					

